Victoria WEEKEND Times

97th YEAR, No. 18 ★ ★ VICTORIA, BRITISH COLUMBIA, SATURDAY, JUNE 28, 1980 25 CENTS DAILY; 30 CENTS SATURDAY

INSIDE

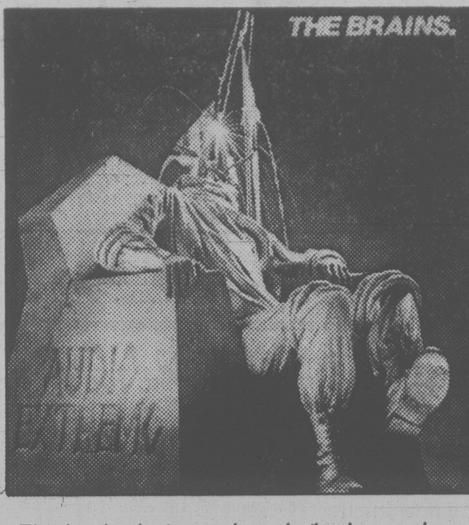

Flashy jackets, colored vinyl — who knows, says Times rock writer Isaac Williams, they may be out next with polka-dot discs for the hype-hungry. Page 31.

fotheringham

Mr. Trudeau is a busy boy internationally these days. Page 4.

coal wars

Barbara McLintock looks at the B.C.-Ottawa coal battle. Page 5.

entertainment

Lymians are tickled yellow hosting Hollywood. Page 33.

sports world

We've taught the Aussies' lacrosse team how to fight. Page 16.

It was a perfect game for Jerry Reuss — but not for the rest of the Los Angeles Dodgers which is why it'll go into the books as just another no-hitter. Had it not been for a wild throw by shortstop Bill Russell on Jack Clark's routine grounder in the first inning, Reuss would have had a perfect game. Page 16.

local scene

A city man has been charged with murdering his mother. Page 15.

Doug Christie has formed a new independence party. Page 15.

provincial

More control of private security agencies is in the offing. Page 3.

national scene

Victoria artist Maxwell [illegible] is named to the Order of Canada. Page 2.

Rape victims now must reveal their past sexual conduct. Page 23.

international

Iran's shah is back in hospital in "very serious" condition. Page 36.

today magazine

Meet Lily Schreyer, the unpredictable chatelaine of Government House.

WEATHER
Tonight: Partial clearing
Sunday: Cloudy with showers

INDEX

Births	44	Finance	6-11
Books	38	Gardening	27
Chess	59	Lifestyles	20-22
Church	12,13	People	31
Classified	44-59	Sports	16-19,25
Comics	28	Theatre	31-35
Deaths	59	Travel	39-42

Classified 386-2121
News, Circulation 382-3131

Thailand forces to get U.S. arms

Times News Services

KUALA LUMPUR — U.S. State Secretary Edmund Muskie promised Friday that American transport planes will begin carrying emergency arms shipments into Thailand next week to help counter the Vietnamese offensive on the Thai-Cambodian border, Thailand's foreign minister reported.

Muskie arrived in Kuala Lumpur, the Malaysian capital, earlier Friday for talks with Thailand's Siddhi Savatsila and other foreign ministers of the five-member, anti-Communist Association of Southeast Asian Nations.

Canadian External Affairs Minister Mark MacGuigan, speaking here Friday , also expressed "grave concern."

Reports from Bangkok, meanwhile, say Vietnamese soldiers clashed today with guerrillas loyal to ousted Cambodian premier Pol Pot in a sixth day of fighting along the Thai-Cambodian border.

The artillery duel began after Vietnamese shells fell on a Thai village 12 kilometre north of the Thai border town of Aranyaprathet.

South of Aranyaprathet, Vietnamese units crossed into Thai territory today in apparent manoeuvring against guerrillas loyal to ousted Cambodian premier Pol Pot.

Vietnamese officials warned they will halt a Thai-UN program to repatriate Cambodian refugees, saying the returnees really are armed guerrillas battling to bring down the Hanoi-backed regime in Phom Penh that replaced Pol Pot 18 months ago.

The Thai military command said that the repatriation of Cambodians will be suspended temporarily due to the tension along the border.

Also in the international front, the Soviet Union has made clear that it will withdraw no more troops from Afghanistan until foreign interference in the country's internal affairs is stopped, diplomatic sources said Friday.

The new lyrics

Here are the new words of *O Canada* as passed by Parliament Friday just in time for the nation's 113th birthday on Tuesday:

O Canada! Our home and native land!
True patriot love in all thy sons command.
With glowing hearts we see thee rise,
The true North strong and free!
From far and wide, O Canada,
We stand on guard for thee.
God keep our land glorious and free!
O Canada, we stand on guard for thee.
O Canada, we stand on guard for thee.

(Two new phrases — "From far and wide" and "God keep our land" — replace two of the five repetitions of "we stand on guard" in the old version.)

A literal translation of the official French version as set down in the new law is as follows:

O Canada! Land of our ancestors,
Your brow is encircled with glorious
ornaments;
For your arm knows how to carry the sword,
It knows how to carry the cross!
Your history is an epic
Of most glittering exploits.
And your courage, steeped in faith,
Will protect our homes and our rights,
Will protect our homes and our rights.

Wrecked jet, many bodies found in sea

Times News Services

PALERMO, Sicily — Search teams found dozens of bodies floating in the Tyrrhenian Sea west of Naples today where an Italian DC-9 jet crashed during the night with 81 people aboard. No survivors were found.

Officials of Itavia, Italy's only private airline, said its passenger list for the Bologna-to-Palermo flight showed all those aboard the plane were Italians, most of them Sicilians returning to the island for summer vacations. Among the passengers were 13 children.

Searchers found wreckage scattered across a wide swath of the Tyrrhenian Sea about 145 kilometres southwest of Naples, rescue officials said.

The crew of a small motor launch found part of the aircraft's tail, while other rescue vessels found the bodies, life-preservers and remains of inflatable rafts floating on wind-tossed seas in an area where a large oil slick had been spotted earlier, officials said.

The wrecked tail section was found about 32 kilometres from the bodies, leading officials to believe the plane had exploded in the air, scattering wreckage over a wide area.

"The most likely hypothesis is that the plane blew up in mid-air but we still don't know why," Itavia spokesman Italo Govoni said.

He said it was possible that a bomb had gone off aboard the plane, but he noted that no group had come forward to claim responsibility for a terrorist attack.

Ships and helicopters, battling high winds and three-metre waves, began combing the Tyrrhenian Sea north of here.

Aboard were 77 passengers, including 11 children and two infants, as well as a crew of four, headed by veteran pilot Domenico Gatti, 44. A West German couple was believed to be the only foreigners on the aircraft.

The jetliner was last sighted over the island of Ponza off the Naples coast about 40 minutes after it took off from Bologna at 8:02 p.m. on a direct one-hour and 40-minute flight to this Sicilian capital.

Shellfish ban partly lifted

VANCOUVER (CP) — The federal Department of Fisheries and Oceans announced Friday a partial lifting of the ban on shellfish harvesting in B.C. waters, effective today.

Registered shellfish processing plants may now process, under permit available from the department, oysters harvested from registered oyster leases, says a government press release. The ban on clam harvesting remains in effect.

The total ban on recreational harvesting of clams, oysters, mussels and scallops is continuing.

In a related development, B.C. fishermen and shoreworkers have accepted a one-year contract covering fish prices and wage rates.

A spokesman for the United Fishermen and Allied Worker Union and the United Native Brotherhood said Friday exact figures are not available but he estimates 80 per cent voted in favor of the new agreement.

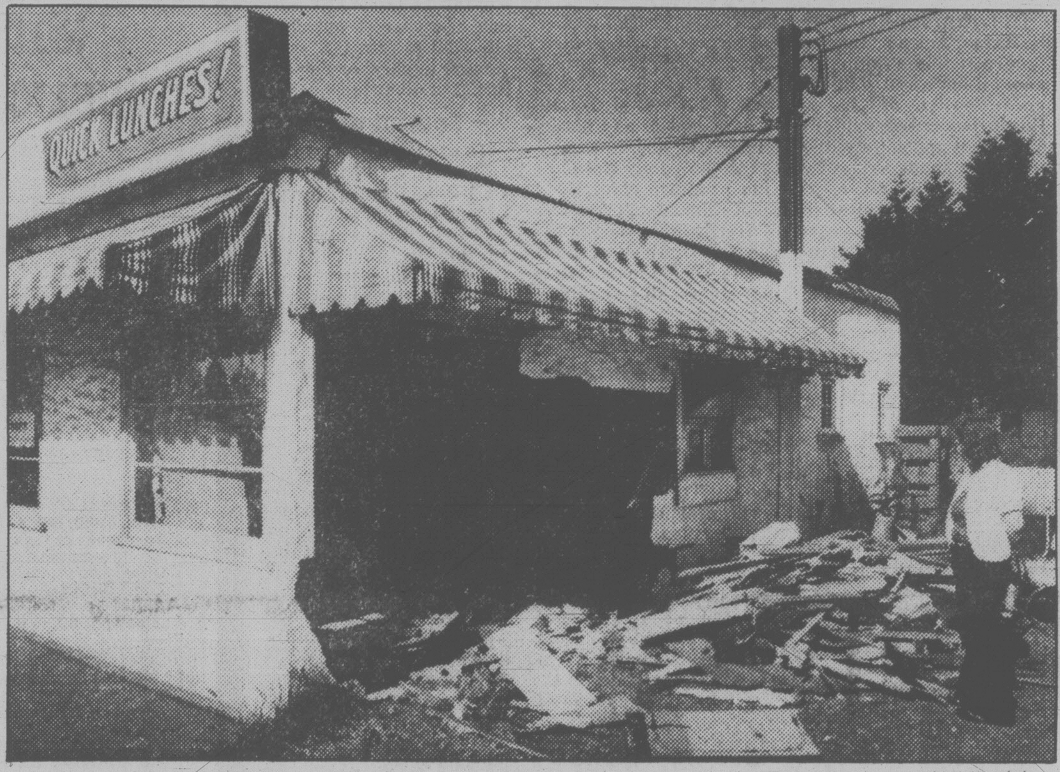

John McKay photo

DRIVE-THROUGH SERVICE isn't offered by the Six-Mile Cafe in Colwood but at 4 a.m. today a car driven by a juvenile made a big enough hole to make it almost possible. The 16-year-old received minor abrasions and was charged with impaired driving. Two passengers in the car were not injured. The car left Highway 1A, grazed two telephone poles and hit the corner of a greenhouse before stopping part-way through the restaurant. Cafe manager Gayle Bennett surveys the damage. The car was involved in an earlier hit-and-run accident in the city. And there were no *Quick Lunches!* today.

Four injured in explosion

TSAWWASSEN, (CP) — A Tsawwassen couple, their two-year-old son and another man were injured in a chemical explosion here Friday night.

RCMP said Bruce West, 25, was mixing combustible chemicals in a small jar when the mixture exploded and sent glass particles flying inside a house where three people sat at a table.

West was in serious condition in hospital with severe chest and hand lacerations. Two-year-old Jason Forbes was in satisfactory condition with cuts to the head.

Woodward's voting

About 140 employees of Woodward's food floor were voting this afternoon on a tentative agreement reached with the help of a mediator Friday night.

Union spokesman Robert Ives said today he will recommend acceptance of the proposed contract. There were no pickets at the store this morning.

Company spokesman Bill Brown, vice president of personnel, said he will also recommend acceptance of the agreement. The company will wait until after the union vote is announced before making a formal statement.

Ives said the Retail Clerks Union was pleased and a little surprised an agreement was reached Friday after 26 days of a sometimes-bitter dispute.

"It will be a first contract and that is the important thing."

The dispute centred mainly on seniority and job security provisions of the contract. Wages had been generally agreed.

Only 38 employees work a full week and more than 100 are part-timers.

Government mediator Ken Albertini re-entered the dispute Thursday after earlier attempts to find a solution had proved futile.

This time he met separately with each side in hopes of getting direct talks going again.

By noon Friday direct negotations were under way at the Harbour Towers hotel and a tentative agreement was reached about 7:30 p.m.

Both sides praised Albertini for getting the talks back on the rails.

Details of the proposed agreement were being withheld pending the ratification vote.

During the strike, picket lines had been patrolling all around around the Woodward's store, although only the food section was involved in the dispute.

The union had tried to hinder the flow of merchandise to the store.

At Tsawwassen, union employees of B.C. Ferries refused to sell tickets to drivers of trucks heading to Woodward's and the company had countered by threatening to sue the B.C. Ferry corporation.

Code charge eyed for suspensions

VANCOUVER (CP) — B.C. motorists who drive while their licences are under suspension may soon be charged under the Criminal Code rather than the B.C. Motor Vehicle Act, Attorney General Allan Williams said Friday.

He was commenting on B.C. Supreme Court judgment Friday which held that a section of the act conflicts with a section of the Criminal Code and is ultra vires of the provincial legislature.

Ultra vires means the section is beyond the scope of the provincial legislature to pass.

The Supreme Court ruling upheld an earlier provincial court decision by Judge K.A.P.D. Smith who found that section 92 of the act under which three men were charged with driving while their licences were suspended was invalid because of the conflict with the Criminal Code.

The provincial legislation made it an offence for a motorist to drive while his licence was suspended whether or not he knew of the suspension and provided greater penalties than the federal statute.

In his written judgment, Mr. Justice Craig Munroe said the provincial act could lend itself to a virtual nullification of enforcement under the code and would be an interference with the exclusive power of Parliament.

Williams said he had not yet seen the decision, but said driving while suspended is serious.

HOLMES
. . . discount for seniors?

New ICBC boss proposes return of age discrimination

The Insurance Corp. of B.C. is recommending that the provincial government keep age as a reason for discrimination in the setting of automobile rates, the new ICBC president said Friday.

Tom Holmes said the corporation has recommended to cabinet the legislation banning discrimination on the grounds of age be changed so it can continue to provide a discount to people over 65 years of age.

He also hinted the corporation may discriminate in favor of people who drive for a living, saying that ICBC shares the concerns of truckers and commercial drivers about the effect on them of the government's new program which is to eliminate rate differences because of age, marital status, geographic location and sex.

To implement the program, promised by Premier Bill Bennett during the 1979 provincial general election campaign, drivers held fully or partially responsible for accidents will have to pay a $300 surcharge for each accident, not including the demerit point penalty which may have to be paid.

The Teamsters Union is opposed to the program noting that the law of averages says commercial drivers are going to have more accidents than anybody else because they drive considerably more miles a year than does the ordinary driver.

City artist honored

Distinguished Victoria artist Maxwell Bates and a former vice-president of the University of Victoria were Canadians with Victoria ties named Friday to the Order of Canada.

Bates, 74, an architect and a writer as well as an accomplished painter, is a member of the Victoria group of painters called the Limners.

Gov.-Gen. Ed Schreyer also announced honors to J. T. Kyle, deputy minister of government services in Alberta. He was cited for his contributions at three levels of government in Canada.

In 1970 the Saskatchewan native was vice-president of the University of Victoria.

Other westerners admitted to the Order of Canada included Prof. Harold Copp of the University of British Columbia's physiology department, who has done extensive work on hormones, and Jack Diamond, a Polsih-born Vancouver businessmen and philanthropist.

Band leader Mart Kenney was named to the order as well. He lives in Mission.

Others were television producer Horst Paul Koehler and Dorothy McKinnon, former Canadian president of UNICEF, both of Vancouver.

★

Delay rate hike on gas to U.S.: B.C. to Ottawa

The B.C. government has asked Ottawa to postpone an increase in the export price of natural gas because slumping sales are cutting into provincial revenues, Energy Minister Bob McClelland said Friday.

The National Energy Board's quarterly review of the export price, now at $4.47 (U.S.) a thousand cubic feet, is expected to be announced Tuesday. That new price — rumored to be $5.20 a thousand cubic feet — would go into effect Oct. 1.

A slump in the U.S. economy and competition from Alaskan crude oil and cheaper domestic gas already is costing B.C. an estimated $800,000 a day in lost revenues and is causing concern among treasury officials.

Finance Minister Hugh Curtis has said he is insisting his cabinet colleagues do some belt-tightening but most cabinet ministers contacted Friday said it is too late to cut any government programs.

B.C. likes the high price — revenues from natural gas sales totalled $310 million last year — but does not want to turn U.S. consumers to cheaper domestic gas or other fuels.

Premier Bill Bennett, who said he doesn't plan cuts in his office spending — increased almost 100 per cent this year to $550,000 — said people need not fear because the government has a $607 million surplus from the last fiscal year.

Meanwhile, while other cabinet ministers are trying to figure out how they could tighten their belts a notch, Transportation Minister Alex Fraser is sitting pretty.

Fraser said the poor spring and early summer weather has halted a lot of road construction work.

Tourist alert

The following are asked to contact the nearest RCMP detachment for an urgent personal message:

George Beulter, Emit, Idaho; Mr. R. T. Blyth, Castlegar; Paul Huckerby, Kitimat; David Savard, Vancouver.

64 named to Order

OTTAWA (CP) — Judy LaMarsh, lawyer, former federal cabinet minister and author, and golden-voiced anthem singer Roger Doucet are among 64 Canadians appointed to the Order of Canada Friday by Gov.-Gen. Ed Schreyer.

A Government House statement said the 56-year-old LaMarsh, a former Liberal health minister, was appointed an officer of the order while Doucet, the 61-year-old official singer at the Montreal Forum who is better known as Mr. *O Canada*, was appointed a member of the order.

They and their fellow appointees will be invested during a Government House ceremony later this fall.

At the top of the list of those appointed to the order's three levels — companion, officer and member — are former Supreme Court of Canada Justice Louis-Phillipe Pigeon and and Roger Lemelin, a Montreal novelist, playwright and essayist.

The statement said 20 persons, excluding Miss LaMarsh, were appointed officers of the order. Among them are:

J. Stuart Anderson of Winnipeg, Manitoba's former deputy minister of finance; Gerald Beaudoin of Hull, Que., former dean of the University of Ottawa's civil law school and former president of the bar association's constitutional law section; Robert Blair of Calgary, president of The Alberta Gas Trunk Line Co. Ltd.; Frank Crawley of Ottawa, founder and president of Crawley Films; Donald Harron of Toronto, best known as Charlie Farquarson and as host of CBC radio's daily *Morningside* program; Mel Hurtig of Edmonton, president of Hurtig Publishers Ltd. and Guy Lafleur of Baie d'Urfe, Que.; the outstanding Montreal Canadiens hockey player.

Work suspended on Emily's house

The provincial Heritage Conservation Branch has apparently agreed to suspend restoration work on the Emily Carr house at 207 Government after several heritage experts protested the destruction of key features of the building.

"It looks to me as if we've reached an understanding," said Prof. Martin Segger, member of the provincial heritage advisory board, who was at a meeting Friday afternoon where branch officials heard their concerns.

Staff are going to review the whole issue of moisture and insect damage underneath the 1863 house, Segger said today.

The south bay window on the house, which originally was to be removed because it was added some 25 years after the house was built, now will remain, he said.

"I think the big question is to what use the building is going to be put," he said.

Segger noted that the research on the house by the branch still is not complete and it is premature to make any decisions on restoration or future use.

UN censures S. Africa raid

UNITED NATIONS (Reuter) — South Africa was on notice from the UN Security Council today to withdraw its forces from Angola immediately or face the possibility of "more effective measures" to force its compliance.

The council approved the resolution Friday night in a 12-to-0 vote.

the weather

Unsettled weather with below normal temperatures continues to plague much of British Columbia. Showers will spread down the south coast today with a weak upper disturbance moving southward from the Charlottes. Over the interior some sunny breaks can be expected but showers or thundershowers will develop this afternooon. Much of the same is expected for Sunday.

ENVIRONMENT CANADA WEATHER OFFICE 10 A.M. FORECASTS

Valid Until Midnight Sunday

Greater Victoria: today cloudy with sunny intervals. A few showers this afternoon. Highs near 18. Lows tonight near 10. Sunday mainly cloudy, isolated showers. Highs 18 to 20.

Greater Vancouver: today cloudy with sunny intervals. A few showers this afternoon. Highs 17 to 20. Lows tonight 9 to 11. Sunday mainly cloudy. Isolated showers. Highs 17 to 20.

East Vancouver Island: today mainly cloudy. A few showers. Highs 17 to 20. Lows tonight 9 to 11. Sunday mainly cloudy, isolated showers. Highs 17 to 20.

West Vancouver Island: today mainly cloudy, a few showers. Highs 15 to 18. Lows tonight 9 to 11. Sunday mainly cloudy, isolated showers. Highs 16 to 19.

North Vancouver Island: today mainly cloudy, a few showers. Highs 15 to 18 Lows tonight 9 to 11. Sunday mainly cloudy, a few showers. Highs 15 to 18.

ACROSS CANADA WEATHER PICTURE

Alberta: thundershowers in the north, showers in central areas and a few cloudy periods in the south. Highs near 20 except 25 in the north.

Saskatchewan: sunny in the north and showers in central areas and the south. Highs 15 to 20.

Manitoba: variable cloudiness in the north and rain tapering off to showers in the south. Highs 15 to 20.

Ontario: sunny in the north and cloudy with showers in central areas and the south. Isolated afternoon thunderstorms.

Quebec: mainly sunny with highs from 23 in the southwest to 13 in the north.

Maritimes: sunny with cloudy periods and brisk northwesterly winds. Highs 15 to 20.

Newfoundland: cloudy with showers in the north and highs 12 to 16. Sunny periods in the south with highs 16 to 20.

Across Canada

Prince Rupert	13	6	6.2
Prince George	17	7	8.2
Port Hardy	13	9	4.6
Terrace	16	7	0.6
Comox	19	12	0.4
Vancouver	18	11	0.2
Kamloops	22	13	1.2
Cranbrook	18	7	—
Williams Lake	15	7	4.0
Fort Nelson	27	15	—
Peace River	20	12	5.8
Edmonton	14	10	9.0
Calgary	18	10	7.8
Lethbridge	18	10	—
Medicine Hat	18	12	3.4
N. Battleford	12	9	16.6
Saskatoon	13	8	12.5
Swift Current	16	8	33.8
Prince Albert	12	8	21.3
Regina	15	9	0.6
Brandon	15	12	33.8
Winnipeg	20	12	23.4
The Pas	18	12	—
Kenora	21	10	25.0
Thunder Bay	14	8	16.0
Toronto	22	14	trace
Ottawa	12	9	—
Montreal	23	7	—
Halifax	20	12	trace
Charlottetown	25	11	—
St. John's	25	13	19.2
Whitehorse	25	15	—
Yellowknife	25	15	3.0
Inuvik	24	8	—

United States

Seattle	18	12	—
Spokane	20	8	—
Portland	22	12	—
San Francisco	32	10	—
Los Angeles	29	19	—
Las Vegas	41	28	—
Phoenix	43	30	—
New York	34	19	—
Miami	32	26	—

World Temperatures

Amsterdam 17, 10; Athens 33, 24; Bangkok 32, 28; Beirut 23, 21; Belgrade 22, 13; Berlin 19, 9; Bogota 18, 3; Brussels 18, 10; Buenos Aires 13, 4; Cairo 38, 24; Caracas 29, 19; Copenhagen 18, 11; Dublin 19, 8; Frankfurt 18, 8; Geneva 15, 7; Helsinki 18, 12; Hong Kong 31, 26; Honolulu 31, 21; Jakarta 34, 25; Jerusalem 33, 20; Johannesburg 19, 2; Kiev 20, 14; Kuala Lumpur 33, 23; Lima 19, 15; Lisbon 28, 13; London 17, 10; Madrid 26, 11; Manila 33, 23; Moscow 20, 12; New Delhi 36, 25; Nicosia 39, 20; Paris 19, 11; Perth 14, 5; Rio 24, 14; Rome 26, 10; San Juan 33, 26; Sao Paulo 14, 9; Seoul 28, 18; Singapore 32, 26; Stockholm 15, 11; Sydney 14, 11; Taipei 35, 27; Tel Aviv 32, 21; Tokyo 30, 23; Vienna 18, 14.

TIDES AT VICTORIA

(Tides listed are Pacific Standard Time)

	Time H M	Ht Ft.	Time H M	Ht Ft.	Time H M	Ht Ft.	Time H M	Ht Ft.
28	0045	9.0	0905	0.8	1845	7.9	2030	7.7
29	0105	9.0	0940	0.6	1925	8.0	2115	7.7
30	0145	8.8	1020	0.6	2000	8.1	2225	7.6
1	0220	8.5	1100	1.0	2015	8.1	2315	7.3
2	0315	8.0	1145	1.6	2040	8.1		
3	0020	6.9	0445	7.4	1220	2.4	2020	8.2

TIDES AT SOOKE

	Time H M	Ht Ft.	Time H M	Ht Ft.	Time H M	Ht Ft.	Time H M	Ht Ft.
28	0830	1.1	1530	7.2	1955	7.0		
29	0035	9.8	0910	0.9	1615	7.4	2100	7.1
30	0115	9.7	0950	1.0	1710	7.6	2200	7.1
1	0210	9.4	1035	1.4	1745	7.7	2210	7.0
2	0245	8.9	1100	1.9	1815	8.0	2330	6.7
3	0355	8.3	1150	2.7	1900	8.3		

TIDES AT FULFORD HARBOUR

	Time H M	Ht Ft.	Time H M	Ht Ft.	Time H M	Ht Ft.	Time H M	Ht Ft.
28	0245	9.9	1040	0.6	1855	10.7	2335	8,9
29	0320	9.8	1110	0.5	1925	10.9		
30	0020	8.7	0400	9.6	1145	0.6	2005	11.1
1	0115	8.4	0500	9.2	1240	1.1	2040	11.2
2	0225	7.9	0605	8.8	1320	1.9	2105	11.2
3	0315	7.2	0720	8.3	1405	2.9	2145	11.2

$500 GRANT
HOMES BUILT PRIOR TO 1961

You now have $500 towards your bill for insulating your home if your home was built prior to 1961. The Canadian Home Insulation Program (Chip) offers all home owners 100% of materials up to $350 and 33% of labour up to $150. If you qualify why wait!

Phone for an In-the-Home Estimate Without Obligation

Weathergard Shop 652-4411

The Corporation of The District of Saanich ZONING BY-LAWS

NOTICE OF PUBLIC HEARING

Notice is hereby given that all persons who deem their interest in property affected by the following proposed by-laws will be afforded an opportunity to be heard before the Municipal Council on the matters contained therein at a PUBLIC HEARING to be held in the Council Chambers, Saanich Municipal Hall, 770 Vernon Avenue, on MONDAY, July 7, 1980, commencing at 7:30 p.m.

(a) **"ZONING BY-LAW, 1978, AMENDMENT BY-LAW, 1980, NO. 4480".**
To rezone Lots 1 and 2, Plan 5866 (2820 and 2824 Harriet Road) and Lots 3, 4 and 5, Plan 5270 (2806, 2818 and 2810 Harriet Road) all Section 11, Victoria District from Zone District CS-3 (tourist commercial) to Zone District RM-2 (medium density apartment).

(b) **"ZONING BY-LAW, 1978, AMENDMENT BY-LAW, 1980, NO. 4474".**
To rezone Lot 1, Section 32, Victoria District, Plan 22665 (northwest corner of McKenzie Avenue and Blenkinsop Road) from Zone District A-1 (rural) to Zone District A-3 (rural-farm market use). This matter was adjourned from the Public Hearing of June 9, 1980, to this date.

(c) **"ZONING BY-LAW, 1978, AMENDMENT BY-LAW, 1980, NO. 4484".**
The intent of the proposed by-law is to establish a new zoning category and regulations which would accommodate a display cottage, display gardens and accessory residential use to be titled Zone District CS-12, Tourist Attraction and to rezone Lot A, Block 1, Section 32, Lake District Plan 1196A and South Part Section 32, Lake District (5187 Cordova Bay Road) from Zone District CS-4 (recreation commercial) to Zone District CS-12 (tourist attraction).

(d) **"ZONING BY-LAW, 1978, AMENDMENT BY-LAW, 1980, NO. 4485".**
The intent of this amendment is to add the following permitted use to Zone District CS-6 (general wholesale-warehouse distribution) "Commercial Instruction and Education Services" to permit the establishment of various types of commercial instructional institutions.

A copy of the proposed by-laws may be inspected at the Municipal Hall, 770 Vernon Avenue, between the hours of 8:30 a.m. and 4:30 p.m., Monday to Friday, except Statutory Holidays.

"R. M. SHARP"
Municipal Clerk

6-27

AFFORDABLE HOUSING

Co-operative Family Housing ideal for those on modest income (including Senior Citizens and Single Parent Families), also offering the opportunity for community and other economic benefits.

Initial investment $1000-$2500 (B.C. First Home Grant Applies)

Monthly payments from $300 including principal and interest, property taxes and property maintenance.

- 3-bedroom semi-detached units
- Approximately 2000 square feet total floor area.
- CMHC approved construction
- Occupancy before September 1st possible.
- Located at Sooke in semi-rural area yet close to shopping, schools, buses and churches
- Forty minutes from downtown Victoria.

For further information please complete the attached and return before July 2nd to:

Francis Gardens Co-operative Housing Society
P.O. Box 4124 Station 'A' Victoria, B.C.

Name ....
Address ....
Phone ....
Family ☐ Number of children ....
Single Parent ☐ Number of children ....
Senior Citizen ☐ *Please tick appropriate box*

AN IMPORTANT NOTICE ABOUT CHANGES IN RENT CONTROLS.

New rent increase limits are now in effect. Other changes have been announced but require legislative approval before taking effect.

THE BASIC RULES:

Although there are some exceptions, rent controls basically apply to the following units (provided that they were first rented prior to January 1, 1974.)

- One bedroom units that rent for $300 per month or less.
- Two bedroom units that rent for $350 per month or less.
- Three bedroom units that rent for $400 per month or less.

Tenants in most units renting for less than $500 per month are eligible on an individual basis for a review of an excessive rent increase.

THE CHANGES:

1. It used to be that rents could not be increased by more than 7% in one year. That rate has now been changed to 10% to reflect the current rate of inflation.

2. If you've already received notice of a 7% increase, and you're already paying that higher rent, it can't be increased again for 12 months. If, however, you have a 7% notice that isn't yet in effect, your landlord can withdraw it and can give you a new notice for 10%. He *can't* just add 3% on to the 7% notice. And he still has to give you a full three months notice. So the earliest the 10% could take effect would be Sept. 1.

3. As before, a landlord can give additional rent increases if he's spent money on major improvements to your unit or building. The allowable annual increase has been changed from 12% to 18% of the cost of the improvement. He still, however, has to have spent enough money to equal more than 3 months rent. And he still has to give you a full 3 months notice.

REMEMBER THAT ALL RENT INCREASES MUST BE GIVEN IN THE PROPER FORM, AND THAT 3 MONTHS NOTICE IS REQUIRED.

Other changes are also being proposed, and they'll be announced as soon as they're made legal by changes in the Residential Tenancy Act. These include provisions for tenants to appeal for a review of excessive rent increases taking effect on or after Jan. 1, 1980 on units that were first rented after Jan. 1, 1974.

The Provincial Rentalsman advises anyone who has a rental problem to try to resolve it by talking things over with their landlord or tenant before calling the Office of the Rentalsman. It can save you valuable time and ensure a better, ongoing relationship. All information and "Notice of Rent Increase" forms are available by writing or calling:

Province of British Columbia

OFFICE OF THE RENTALSMAN
Province of British Columbia
1050 West Pender, 10th Floor
Vancouver, B.C.
Telephone: 689-0811

JOIN THE CROWDS FOR GREAT HOME FURNISHING VALUES!

Canada Day 1980 Celebrations

Starts 10 a.m. Tuesday . . . Join Us

CKDA 1220
Fresh Sound Mostly Music

Will Be On Location
Come In and Join Us! Lots of Fun, at Values . . . Prizes and Surprizes!

4-Pce. LIVING ROOM
Sofa, Loveseat, Chair and Ottoman
$569.95

6-Pce. BEDROOM SET
Dresser, Mirror, Chest, Headboard and 2 Night Tables
$549.95

3-Pce. COCKTAIL TABLE
Set includes Coffee Table Hex. and Square Lamp Tables
$99.95

KITCHEN DINETTE
5-Pce. Suite includes 4 Deluxe Two-Tone Chairs and Table
$169.95

KITCHEN CHAIRS
Two-Toned, Highback Comfort
Large Choice of Colours
4 for $129.95

Carload Values on MATTRESSES
Big Selection On Display
39", 48", 54" and Queen Size

TRADITIONAL STYLE
DINING ROOM SUITE
Table, 5 Chairs and China Cabinet with Light
$1599.95

COMPLIMENTARY BONUS
WOODEN METRIC YARDSTICKS
to the first 50 sets of customers

TRADER "VIC"

The Traders

CHARGEX VISA · master charge

715 Finlayson, 388-6264

Locally Owned. Always lots of free parking

NEW HOURS:
Tues., Wed., Sat. 9 a.m. to 5:30 p.m.
Thurs. and Fri. 9 a.m. to 9 p.m.
Sunday and Monday Noon till 5:30

TRADER "TONI"

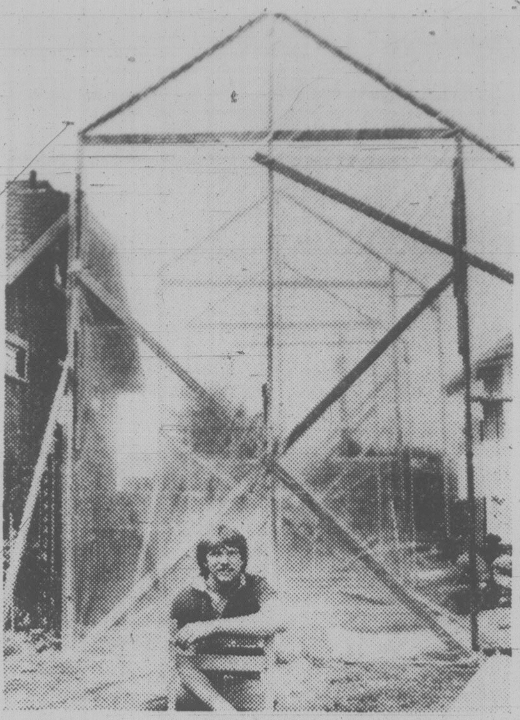

MINI-HOUSE designed by David Bird, of Vancouver, had neighbors so upset they complained to city council and got Bird's building permit revoked. Bird, seen here in front of a mock-up of the house, set up the model to show the neighborhood a 12-foot-wide house wouldn't look so bad after all.

Judgment held in cable case

Judgment has been reserved in the federal Court of Appeal in a case Mr. Justice Fred MacKay said could cause "chaos" in the cable television industry if the appellant wins.

At stake is the question of whether a cable television operator can sell his licence along with his assets when he goes out of business.

The Association for Public Broadcasting in B.C. is challenging the 1978 sale of a cable company serving B.C.'s Comox Valley to Cablenet Ltd., a subsidiary of Saskatchewan's Agra Industries.

Andrew Roman, counsel for Public Broadcasting, argued such transactions involve the sale of a company's licence, which is public property and can't be sold by businessmen.

Since cable licences aren't transferable, the Canadian Radio-television and Telecommunications Commission normally issues a new licence to a new buyer, if it's convinced the buyer will provide service as good as the previous owner.

Roman argued that the CRTC should invite applications from all interested parties at such times. Roman's client had wanted to make such an application in Comox Valley and had been refused.

Thomas Heintzman, counsel for the sellers and buyers in the Comox cable deal, said this would amount to revoking the cable licence and starting from scratch.

Arson jails Kootenay 9

CRANBROOK (CP) — Eleven people were sentenced Friday for arson in the burning of the home of Anna Markova, mother of John J. Verigin, the spiritual leader of the Union of Spiritual Communities of Christ — better known as the orthodox Doukhobors.

The house near Castlegar burned on Sept. 23, 1978.

It was empty at the time, Mrs. Markova having died several months before.

The 11, all from the Castlegar area, received sentences ranging from a suspended sentence to seven years imprisonment.

Sentences of seven years went to Nellie Koodrin and Tina Jmaeff. Five-year terms went to George Kinakin Sr. and Helen Kinakin.

Fred Hadikin Jr. received three years in prison and three years probation, while Pauline Hadikin got a three-year prison term.

Sentences of two years less a day and two years probation were handed to Paully Datchkoff and Alex Datchkoff.

George Kinakin Jr. got a 12-month jail sentence and a two-year probation term.

A suspended sentence and three years probation went to Vera Kinakin, and a suspended sentence and two years probation to Katie Lebedoff.

The maximum penalty for arson is 14 years in prison.

Fruit-pickers from Quebec attacked

OSOYOOS (UPC) — A group of cherry pickers — the majority French-Canadians — were attacked Friday when a group of men with clubs tore through a site where about 20 fruit harvesters were camping, police said.

Eyewitnesses said about 10 men brandishing baseball bats appeared.

"It was a cold-blooded attack," said Paul Passaratti, a Quebecer in his early 20s in Osoyoos for the fruit-picking season. "About 11 of us were playing our music around the fire when about 12 people showed up.

"They smashed car windows, threw one person in the lake and one girl was hit behind the head." He said no one was seriously injured.

Police would not comment on a possible reason for the attack.

Bill places controls on security agencies

The provincial government, concerned with the proliferation of private security agencies in B.C., has introduced legislation designed to place more control over such agencies.

The Private Investigators and Security Agencies Act will require that all private investigators and security agencies and their employees be licensed.

Previously, only private investigators needed licences. The new legislation will cover such activities as operators of electronic detection devices, security consultants, locksmiths who make keys for special security purposes, alarm agents and armored car services.

The legislation, presented to the legislature Friday, also will forbid all but employees of armored car services from carrying firearms in the course of their duties.

The attorney-general's ministry says B.C. Police Commission statistics show there are more private police in the province than public police and the number is increasing.

"The lack of training, the growing number of security personnel, and the public's confusion as to what constitutes police authority will lead to increasing abuses of individual civil rights," said Attorney-General Allan Williams.

"With this legislation, we will be able to find out who's in this business and who their employees are and if they meet standards that are appropriate."

TERM DEPOSITS AND SAVINGS RATES

saanich peninsula savings credit union

SHORT TERM UP TO 10¼%

ONE-YEAR TERM 10¾%

TWO-YEAR TERM 11¼%

5-YEAR TERM 11½%

SPECIAL SAVINGS ACCOUNT 10¼%

Minimum term Deposit $1000

Members of the Provincial Credit Union share and deposit guarantee fund — all deposits guaranteed.

Serving the people of Saanich Peninsula for the past 32 years.

6-28

YOUR TOTAL NET COST

Based on a 1000 square foot home built before, 1961 and eligible for Govt. grant

TO INSULATE YOUR WALLS $169.00

Slightly more for Stucco Walls

- Professional installers — top line equipment
- Only CMHC approved materials used
- Walls pressure filled with no settling — proven with infra-red scan and repaired — not, plugged with plastic.
- B.C. Hydro loans available
- Supply free, practical and honest information as well as the most sensible prices in town.

OTHER QUALITY SUNSHINE PRODUCTS

- Sunshine storm windows for every type of window
- Vinyl siding — 40 year guarantee
- Lo-cost replacement windows and conversion
- Storm-Shield patio storm doors
- Aluminum awnings — roll-up or fixed-14 colors
- Sundeck, patio covers

"Have Sunshine in your home all year round"

SUNSHINE INSULATION GLASS AND ALUMINUM

DON'T MISS OUT! PHONE TODAY!

HEAD OFFICE AND SHOW ROOM 2518 Estevan Ave.

595-1342 24 Hr. Answering Service

CORRECTION

SENOKOT quantity advertised as 1000s should have read 100s.

GRAVOL was advertised in error.

We are sorry for any inconvenience to our customers.

LONDON DRUGS

3995 QUADRA ST. AT McKENZIE

6-28

SUBARU

The Price Is Right!

Subaru DL Front Wheel Drive Hatchback

This hatchback is geared to save you money . . . without skimping on luxury. From front wheel drive to the rear window defogger, it's the car you've been waiting for! Available options — 5-speed, automatic, four wheel drive.

THE QUALITY CAR FROM JAPAN

12-month unlimited distance warranty.
3-year anti-corrosion warranty.

Saunders Sales & Service Ltd.
1824 Island Highway
Victoria-Colwood Dealer No. 5932 474-2211

The Corporation of the District of Saanich

770 Vernon Avenue, Victoria, British Columbia
V8X 2W7 - (604) 386-2241

NOTICE OF MEETINGS
FOR THE WEEK OF JUNE 30, 1980

WEDNESDAY, July 2nd, 1980, 7:30 p.m.
Claremont Sr. Secondary School
Gymnasium, 4980 Wesley Drive,
STANDING COMMITTEE OF COUNCIL
- Cordova Bay Area Plan
(If necessary, the meeting will continue July 3rd at 7:30 p.m.)

For Further Details Please Contact The Office Of The Municipal Clerk.

- SAANICH FIRE ADMINISTRATION OFFICE AND INSPECTION BRANCH ARE NOW LOCATED AT 780 VERNON AVE.

NEW VISCOUNT NOW EVEN MILDER

The beauty of new Viscount is more than the handsome new packaging.
New Viscount cigarettes are now even milder and more satisfying.
They deliver a fresh new taste. Give them a try!

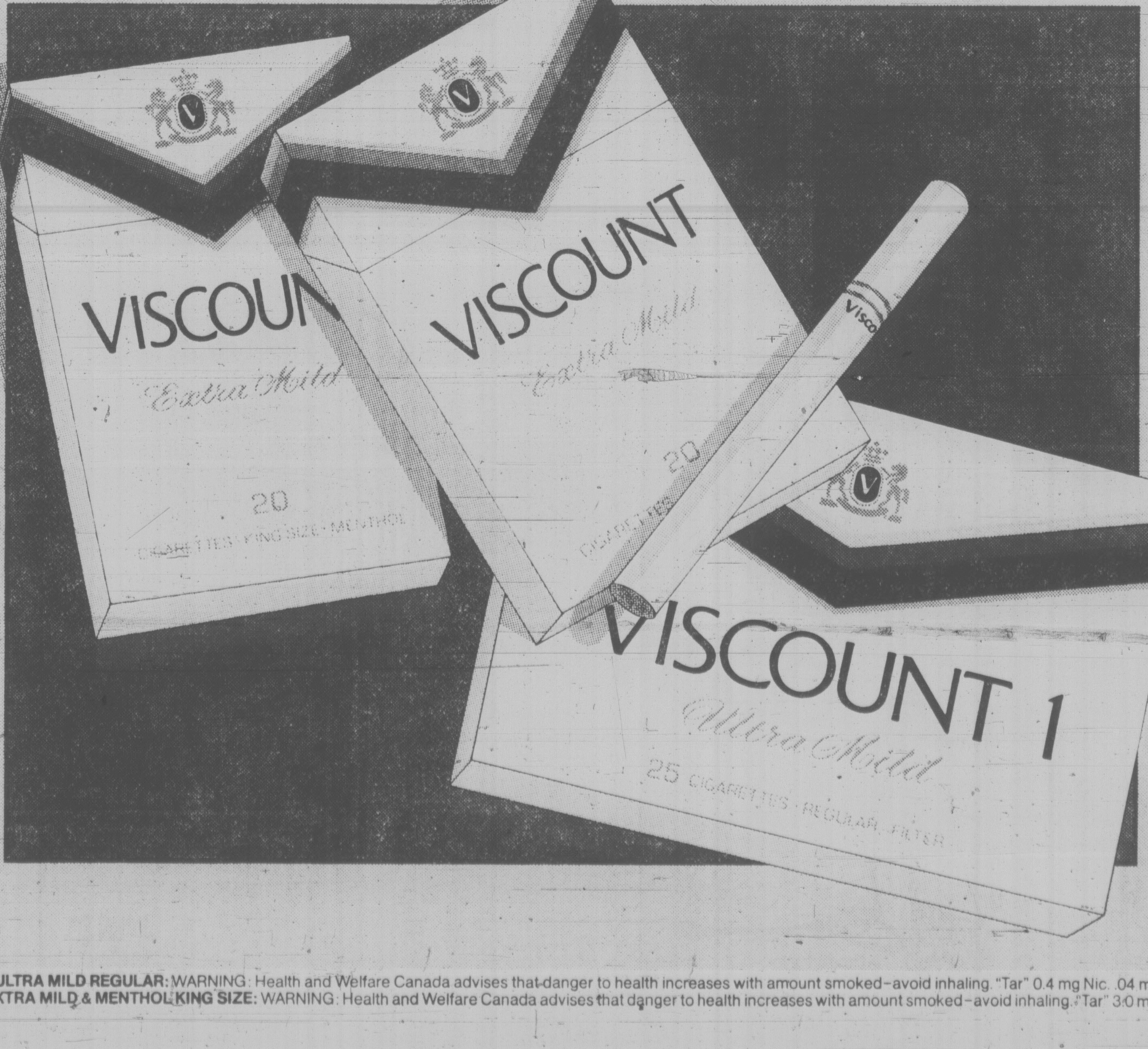

VISCOUNT 1 ULTRA MILD REGULAR: WARNING: Health and Welfare Canada advises that danger to health increases with amount smoked–avoid inhaling. "Tar" 0.4 mg Nic. .04 mg
VISCOUNT EXTRA MILD & MENTHOL KING SIZE: WARNING: Health and Welfare Canada advises that danger to health increases with amount smoked–avoid inhaling. "Tar" 3.0 mg Nic. 0.3 mg

Victoria Times
ESTABLISHED IN 1884

COLIN D. McCULLOUGH, Publisher
GORDON R. BELL, Managing Editor
BARBARA McLINTOCK, Editorial Page Editor
Victoria Times, Canadian Newspapers Company Limited, 2621 Douglas Street, Victoria V8W 2N4
Telephone 382-3131

SATURDAY, JUNE 28, 1980

A Bill of Rights

After giving up the leadership of the Conservative Party, Robert Stanfield said the biggest mistake he ever made in federal politics was supporting the government's use of the War Measures Act in October, 1970.

Stanfield and many others said in hindsight that there was no evidence of an "apprehended insurrection", as Pierre Trudeau, the prime minister of the day, had claimed. They were caught up in the emotion of the moment.

Ten years later, it is perhaps appropriate and a touch ironic, that the prime minister who declared martial law in Canada in 1970, is now seen as the champion of entrenching a Canadian Bill of Rights in the constitution. Whatever the merits of Trudeau's action in 1970, he is, and has been pressing the nation to realize that unless individual rights and freedoms are constitutionally guaranteed, they are vulnerable to the political will of the day.

Canada has survived as a democratic nation for 113 years without a Bill of Rights. That is a tribute to our past politicians' fundamental belief in a free society. But it does not preclude the possibility of a future government abusing a fine tradition and the people being left without recourse.

How far Trudeau is prepared to go with the Bill is still a matter of speculation. Two years ago he issued a proposed Charter of Rights and Freedoms that included so many escape possibilities for the government that its value was questionable. Rights and freedoms could be suspended in the "interests of public safety and health, peace and security of the public or the rights and freedoms of others."

Nevertheless, Trudeau is on track. His problem is that Canadians are not inspired by the idea, to say nothing of the premiers.

Dalhousie University professor Edgar Friedenberg supports the need for a consitutional guarantee of individual liberties in his book *Deference to Authority: The Case of Canada*. But he also says that Canadian complacency towards their own rights is the true stumbling block.

"Canadian society is deficient, not in its respect for the law, but in repect for liberty. And the fundamental function of secrecy in Canadian governmental practice is not concealment but the cultivation of docility."

He says that Canadians' astonishment to learn that that RCMP had committed illegal acts and that the federal government had countenanced some of them resulted from naviety. "Governments in power, when they feel power is threatened, will do almost anything they think required to retain it."

This country, he says, does not have an adversary system based on a well defined set of rights. The system is such that the final decision rests with cabinet and the citizens can only appeal to an ombudsman. "This arrangement depends for its success on a citizenry ready finally to accept Papa's definition of the situation and Papa's resolution of it."

Friedenburg may be overstating the case for most government dealings. However, the foundation of any democracy rests on individual liberty. Those liberties have not been defined or guaranteed in Canada. Peace, order and good government in Canada would be enhanced by a Bill of Rights — alleged violations of which could be challenged in the courts.

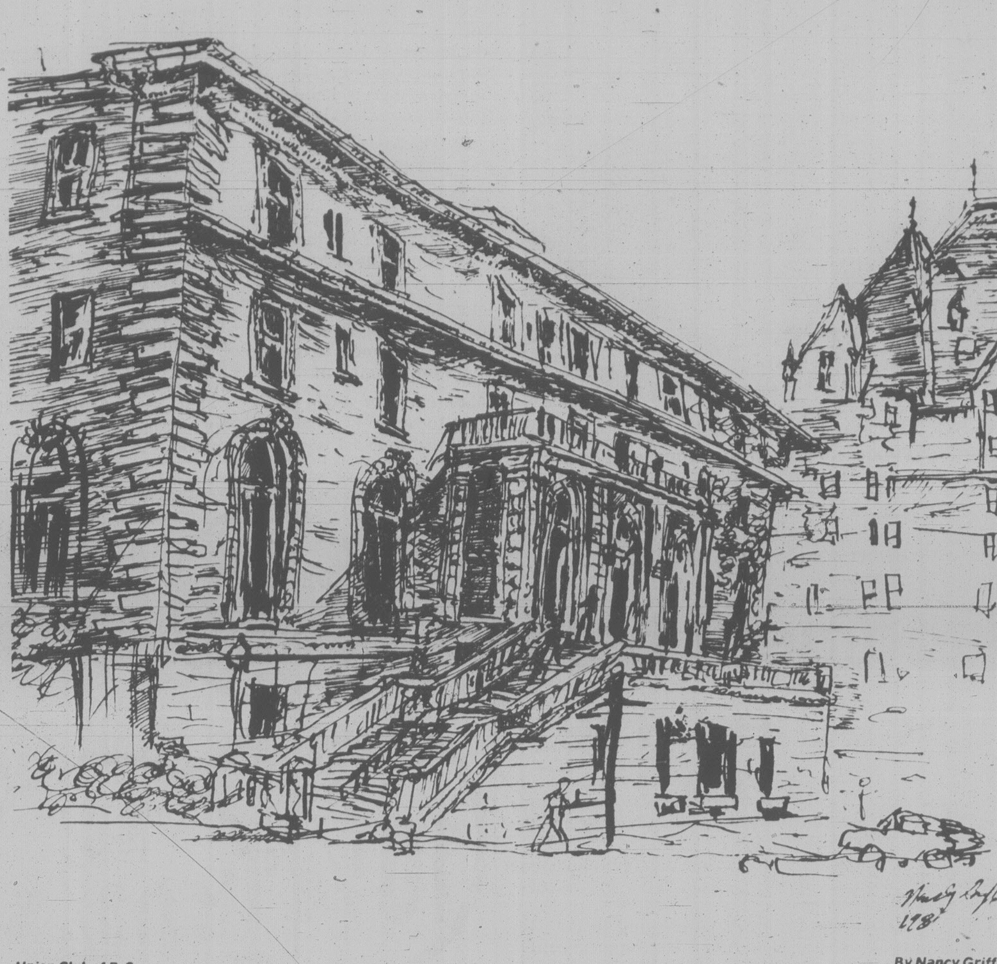

Union Club of B.C.

By Nancy Griffin

Richard Gwyn

Canada's servile oil policy

OTTAWA — Such being the way of the world, one of Pierre Trudeau's greatest strengths is at the same time one of his largest liabilities. He's a whiz at words, and so can make them mean, in the manner of Humpty Dumpty, just about anything he wants them to mean.

At the close of this week's Venice economic "summit" meeting — the first summit surely to take place at water-level — Trudeau explained why he had worked so hard to make the conference's communique even more bland than it already was by saying, "we should not be servilely bound to world prices."

Adroitly, Trudeau is inviting Canadians to declare whether they want to act servilely towards the descendents of the Arabs who once threatened Venice and towards our own blue-eyed ones in the West, or whether, courageously and chauvinistically, they want to stand on guard for his own "Made-in-Canada" oil price.

Stand on head

The trouble is, that it is as easy to take the word servile, and copying Humpty Dumpty, to stand it on its head, and then to apply it to Trudeau's oil policy.

Servile, surely is the only way to describe our oil pricing policy. At the pump, gasoline now costs just over 25 cents a litre. But the cost in real terms, that is discounted for inflation, is lower than it was in the '50s, and is no higher than it was in 1974, the year following the Arab oil boycott.

The effect of subsidized low prices is double-edged: Canadians aren't encouraged to conserve and at the same time are discouraged from switching to non-oil resources, such as to natural gas for home heating.

So far so bad. Worse, naturally, is to come. Our supplies of cheap, conventional oil are declining fast, from a peak of a "productibility," or maximum output, of two million barrels a day in the early '70s, down to a forecast productibility of one million by 1985.

To feed our appetite for oil, we'll have to import more of it. The Energy Department, in a report published last November, forecast that our oil imports will double, from just under 300,000 barrels a day in 1978 to 600,000 barrels a day by 1985.

Probably this estimate is low. For one thing, it is based on Joe Clark's commitment, made at last year's summit meeting in Tokyo, to move toward world prices, which Trudeau since has junked. For another, the Energy Department's calculations assumed that our output on non-conventional oil would start to increase in 1985; since then, the planned, third, Allsands, tar sands plant and the Cold Lake heavy oil plant have fallen behind schedule and aren't likely to start chunking out the stuff before 1987.

The guessing in the industry, therefore, is that our imports by 1985 may go as high as 750,000 barrels a day. By that time, we could be importing as much oil as we produce from the old pools of cheap oil in Alberta and Saskatchewan.

Here's the point. Despite the "Made-in-Canada" rhetoric, our policy amounts to a "Made-for-OPEC" policy. Year by year we are increasing our dependence upon imported oil, for which we have no choice but to pay the world price. We are increasing also, an aspect of the affair that often is overlooked, our dependence upon our own new, non-conventional oil, which is the most expensive oil being produced in the world today.

Welfare oil

Consider by contrast Britain. It has lots of relatively cheap oil in the North Sea. But it charges itself world prices. "If we try to have 'welfare oil' for ourselves, we are cheating ourselves and undermining the incentives to conserve and develop alternatives," explained British Energy Secretary David Howell the other day.

At a guess, Trudeau at Venice was just playing with words to cover his embarassment. He'd had to spend two days convincing his fellow-summiteers to tone down their Tokyo commitment to move toward world oil prices to a pledge only to "take account" of world prices. Or to go on pretending that the world hasn't changed since 1974.

Servile really isn't the right word to describe our oil policy. Senile is a better one.

Allan Fotheringham

Playing on a global scale

STOCKHOLM — The further Pierre Trudeau drifts north in his European odyssey, the more apparent becomes the game plan of his supposedly final years in Canadian politics.

Caught by surprise by a reporter's question on Friday, the private man who blurts out secrets confessed that he had had an unannounced little session with Edward Heath in London.

The subject? The hottest new issue in the international field: The Brandt Commission urging that the Upstairs and the Downstairs of the world had better get to know each other or disaster approaches.

Blue-chip report

Willy Brandt, the illegitimate child who became the appealing chancellor of West Germany, has shaken the complacent fat cats with his blue-chip report that the Third World countries are mad as hell and are not going to take it anymore.

Heath, the ousted British Tory leader who detests Margaret Thatcher and vice versa, is one of the prestigious members of the Brandt Commision.

Trudeau is often like a child who has stolen a bicycle and can't wait to be asked if he's guilty.

His trembling staff, in between his visits with Prime Minister Thatcher and the Queen on Wednesday, allowed somewhat sheepishly that he would squeeze in a chat with Opposition leader Sunny Jim Callaghan.

What his mouthpieces did not confess — it turns out in Stockholm they did not even know — is that Trudeau on his "private evening" in London met with Heath.

He apparently — covering all bases — had a thin sherry with David Steele, leader of the British Liberal Party which has about the same future as Jack Horner.

Mr. Trudeau is a busy boy internationally these days.

Is there any truth, a reporter asked, that he has agreed to chair the mini-summit arising out of the Brandt Commission recommendations?

The point is that those who've been kicked around in the past by the colonial powers and now are at the mercy of the hold-up artists of OPEC are ready to rebel.

The spectacle of the Mercedes crowd, of the fat cats, meeting over seven courses in Venice — a caper that cost the Italian taxpayers $6 million to give us free motor launches and wine — merely enhances the bitterness of the aggrieved nations that Willy Brandt pleads for.

Lone Wolf Trudeau — his intimidated press people confessing they didn't even know about his clandestine meeting with Heath (who knows he can't oust the Iron Maiden and thus is shifting to the international stage) — calmly decides to "finalize my confession".

The coming mini-summit was quietly discussed, we now learn, with Mexican President Jose Lopez Portillo on his recent state visit to Ottawa.

Was Trudeau in fact asked to chair the mini-summit — those who are as mad as hell etcetera — by either Heath or Portillo or Austrian Chancellor Bruno Kreisky?

Well, says the Prime Minister not very convincingly, there has been "hypothetical discussion" about an executive committee but he is — shyly as always — holding his counsel.

Foot in each camp

What is going on is that Pierre Trudeau (and Canada) — being the decidedly junior kid at Venice, the only summiteer with an economic market of less than 100 million ravenous consumers — is the only one with potential access to both the mini and the maxi-summit.

What he likes is what he knows: He is the only one who has the chance to have a foot in each camp.

There is no way he could really be taken seriously at Venice, considering the thump of the others. But he's courted — and he loves courting more than anything — by the Brandts and the Portillos and the Heaths who perceive the rising strength of those who have grown more than impatient at those of us who fiddle away the earth's resources in hair dryers, electric carving knives and lawn trimmers.

Do not expect much domestic interest from Pierre Trudeau. He is hooked on a grand plan, a switch-hitter on the global scale.

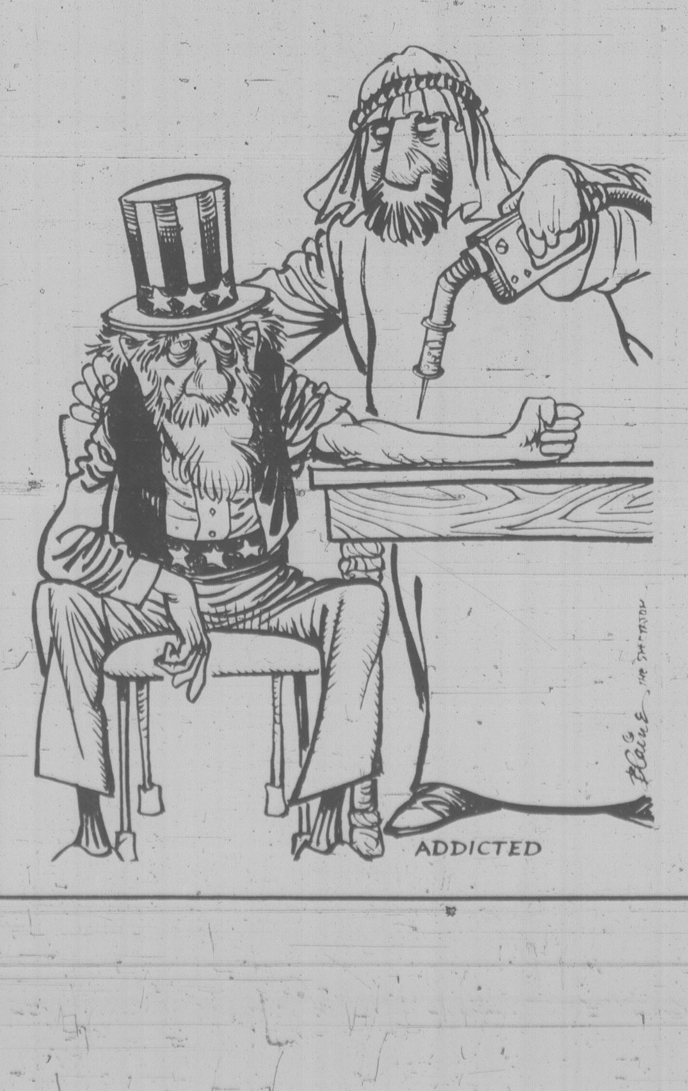

ADDICTED

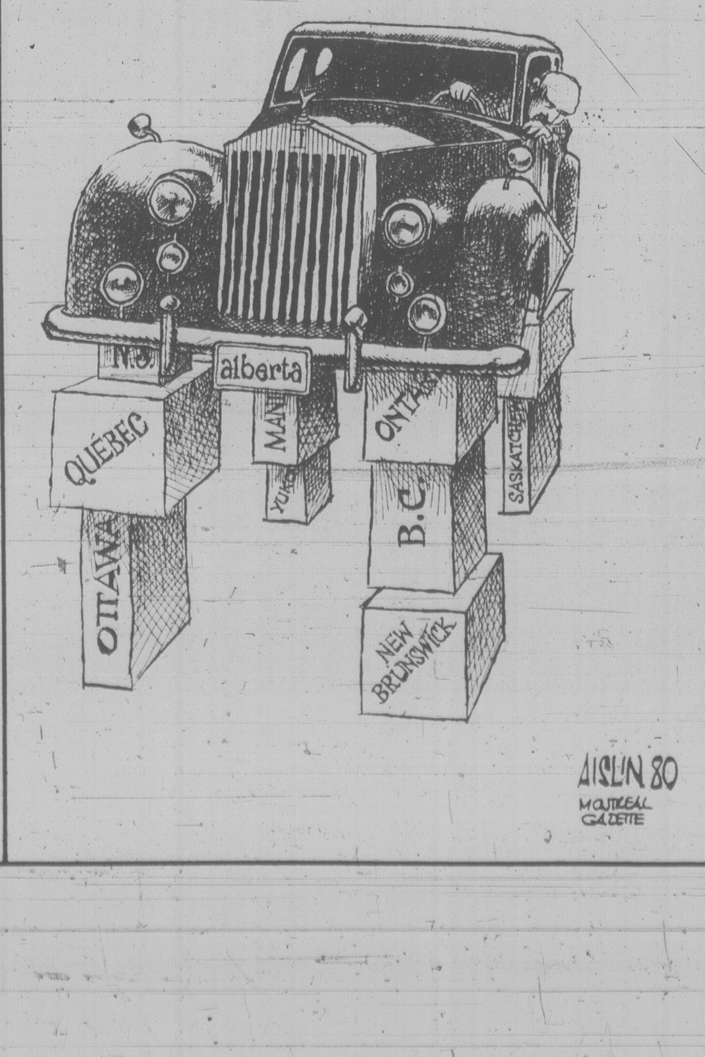

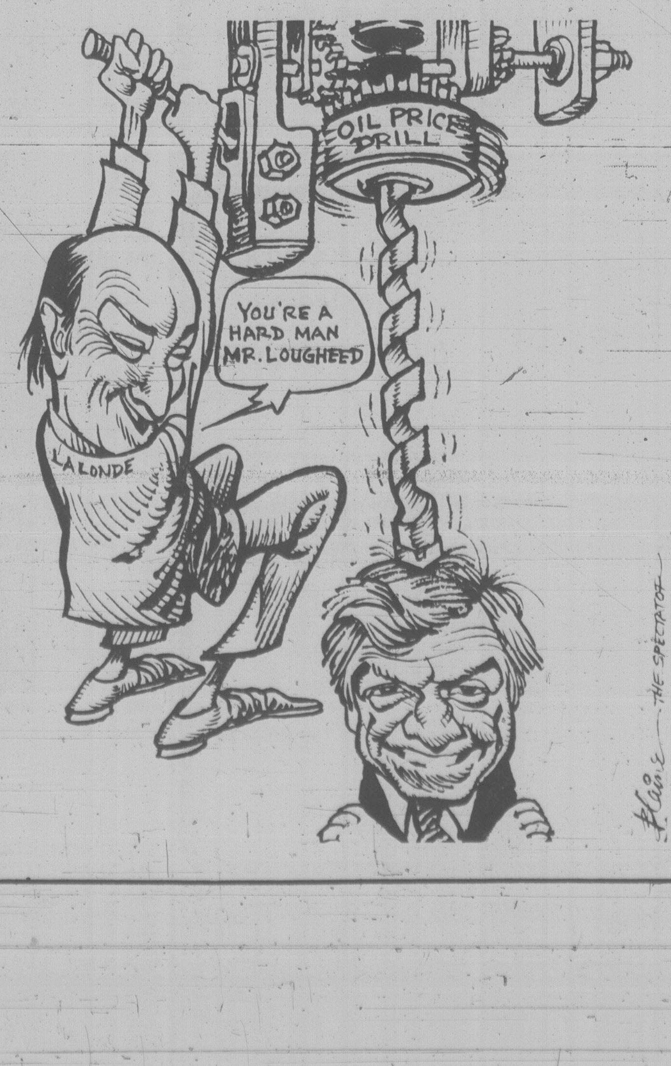

Barbara McLintock

Coal: A risky deal

The ongoing saga of federal-provincial negotiations over the northeast coal development may seem a trifle remote to Vancouver Islanders. Railway spur-lines carved through the wilderness and towns springing up from nowhere like mushrooms seem to belong to some pioneering region, far from the urban rush of long-weekend tourists crowding on to ferries.

The saga remains important, however, because it is a clear-cut symbol of the immense philosophic gaps separating the western provinces from Ottawa.

From the time the negotiations in essence fell apart, it has been B.C.'s view that Ottawa simply does not understand the development strategies of the western provinces. The federal government does not, cabinet ministers say, understand the use of a railway as a development tool, as an instrument of public policy. They see trains as just another transport system, a carrier of goods to be funded on a user-pay basis.

And the B.C. government is quite convinced that its aggressive development strategies will, in the long run, be much better for all of Canada than Ottawa's more cautious approach.

In a speech this week, Premier Bennett put this position clearly. "We know by the record that we can manage our resources much better for the common good than Ottawa can," he said. "Instead of helping economically strong regions become stronger and thus contribute more to the country, Ottawa prefers the equal distribution of poverty.

"Its demand for western resources after running up $30 billion in deficits in five years is like saying let's give Chrysler all the profits from General Motors."

Doubtless, most British Columbians and Albertans would agree with Bennett's view. This is still very much a pioneering province.

But Ottawa, not surprisingly, has quite a different attitude.

The view of most federal politicians is that the provincial development mentality amounts to little more than throwing away hundreds of millions of dollars of taxpayers' dollars to create what amounts to indirect subsidies to companies that could well afford to pay for themselves. In the coal negotiations, for example, the beneficiaries will be giant Japanese steel companies and equally large multi-national coal companies, neither of whom need a single dollar's worth of government help, according to Ottawa.

"All we wanted," one federal official said this week, "was to ensure that the taxpayers of B.C. and of Canada got a reasonable return from their tax dollars that were going into this project. That isn't really unreasonable, is it?"

That meant, from Ottawa's viewpoint, that charges to the coal companies would have to be high enough for the governments to recover their money in a reasonable length of time. It is worth noting perhaps that even the federal officials knew that the current price the Japanese are willing to pay — probably somewhere between $70 and $75 per ton — does not come close to covering those costs. Provincial and federal officials had at one point agreed — before the B.C. government backed off the deal — that neither side would begin to recover costs for the townsite development until the price of the coal hit a figure somewhere between $85 and $90 per ton.

That alone is enough to make the coal development a risky deal from a government's viewpoint. It means that the government can be sure of recovering its costs only provided that the steel market stays strong, the Japanese keep buying from Canada, and production costs do not increase as rapidly as prices on the world market. If any of those conditions change, the steel and coal companies will receive the benefits of the original government spending with the government unable to get its money back.

Ottawa's other complaint with the B.C. government is that it wants to have its cake and eat it too. It wants the political benefits of rejecting federal money, of "going it alone" on this major development, but it still wants Ottawa to provide all sorts of money in more indirect subsidies — Manpower training programs, port developments, CN Rail upgrading, and other standard federal-provincial cost-sharing programs. One federal official estimated that B.C. will end up collecting indirectly nearly the whole $70 million it so dramatically refused to collect directly.

There is middle ground between these two stands. But both governments hold their views so strongly it seems improbable that anything but further conflicts will come about in the near future.

Ellen Goodman

A life of one's own

BOSTON — I have never gotten a fix on owning things. I don't mean things like a car or a Cuisinart. I mean things like a beach or a mountain or an idea.

Once when I was nine or ten and walking along the Maine shore, I came across a sign that said: "No Trespassing. Private Property." Even at that age, I wondered: What do these people own? The sand, the water? Do they own the land at low tide or high tide? Are the clams and the fish theirs, too?

It is, when you think about it, really strange to chop up the environment into deed-sized pieces and call it our own. Yet it is also one of the oldest and most universal of human drives.

When I bought my own house seven years ago, I thought about it all again. Why was it that I could buy a half-acre of land and not of sea? Was land really mine to buy? What about the slugs and seedlings? To this day, when I walk around my backyard, I think of "my" lilac and "my" vegetable garden with pride, and yet some amusement.

I am equally intrigued by the relationship between what we create and what we own. I cannot, for example, patent the idea in a column as my own, insisting that anyone who thinks it or discusses it from now on owes me a royalty. I can put a copyright on a book, but not on a way of looking at the world.

If I were an artist I could own a painting, but not impressionism. I could sell a record, but not the rights to jazz. I could patent a piano or an easel or a typewriter, but never sue anyone who adopted my style at one of these instruments.

Now, this month, the Supreme Court has ruled in a rather timorous, tentative voice that we can patent life. A scientist in Chicago, Dr. Ananda M. Chakrabarty, through genetic engineering produced a hungry organism to eat the oil we spill. Five of the members of the court have said that he — or General Electric, to be specific — can apply for a patent to make, own, and sell this living thing. It will be theirs.

Had this man discovered, rather than invented, an organism that ate up oil spills, he could not have patented it. Newton could not have owned the law of gravity. Crick and Watson could not have taken a patent out on DNA. These discoveries, as the court reminded us, are "manifestations of nature, free to all men and reserved exclusively to none."

It is only the act of human creation, and the creation of something tangible, "useful," manufacturable, man-made — which can be exclusively owned.

To be specific, as an earlier court ruled, "Whoever invents or discovers any new and useful process, machine, manufacture or composition of matter or any new and useful improvement thereof may obtain a patent therefore."

The patent is the deed, then, that General Electric can take out on bacteria, as if this species were a camera.

They have ruled that Dr. Chakrabarty's discovery is not nature's handiwork, but is his own. They have allowed us to patent life because it is "useful."

It seems to me that the whole issue of ownership is here perfectly tied up with human motivation and productivity. We allow people to own something, in order that they will produce, in order that they can own something else. It is called "incentive."

The Patent Act of 1793 was built on the notion that Jefferson shared with the other founders of the country, that "ingenuity should receive a liberal encouragement." In order to encourage creativity we hold out a promise of ownership and profit. In order to make profit meaningful we encourage more ownership.

The thing that we have in common is the urge to put our stamp, our fence, our mark, our ego on the landscape. I don't say that with scorn; I think it is one powerful human motivation, and not necessarily an evil one.

But the end result of this sort of reasoning is curious. It can lead to a Drake's Beach syndrome, where a few people pay up to half a million dollars for 100-acre lots near Santa Barbara and shut off 8 1/2 miles of Pacific Ocean beach to the public.

I am not among the people who are freaked out by fantasies of genetic engineering run amok. But I am cautious.

It is bizarre enough in itself to give people rights to life. It is an even odder business to distribute exclusive patents on our biology and project profit on genes. This is not, after all, a digital clock or a calculator. Genes are the most fragile coastline of the entire human continent.

The Boston Globe

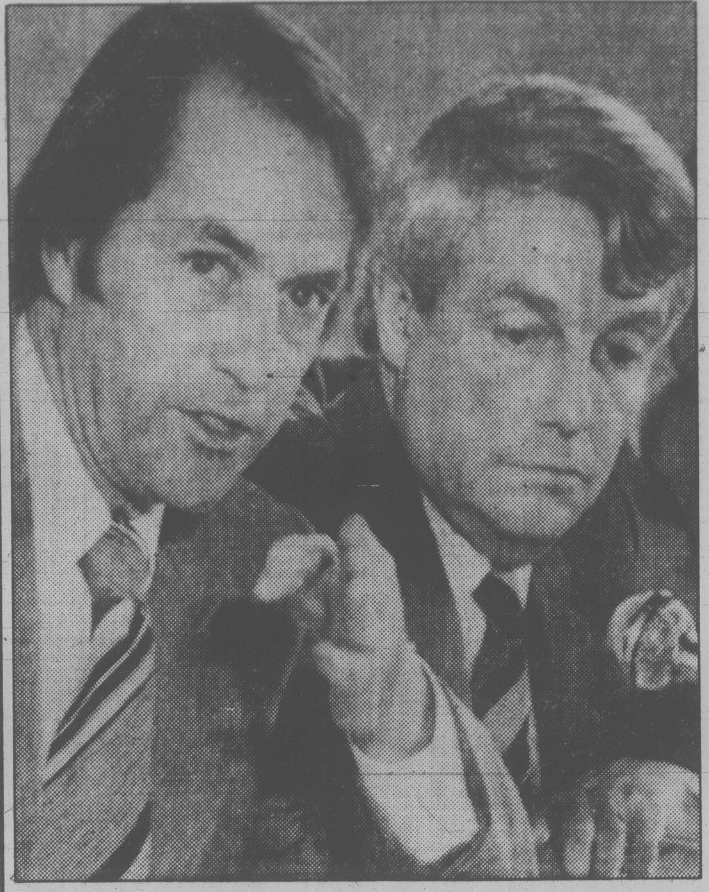

Bennett with Alberta's Lougheed . . . us against them

Bennett tactics heading toward fall election?

By MARJORIE NICHOLS
The Vancouver Sun

The political resurrection strategy that has now been carefully stitched together by Bill Bennett and associates is neither subtle nor sophisticated, but that is not to suggest that it won't work.

There are beaming Socreds who will assure you that this multi-pronged Summer Offensive is already paying dividends. The key to the strategy is to isolate Ottawa and attempt to portray all local critics, including the Opposition New Democrats and the press, as purveyors of negativism.

In the next days and weeks you will be blitzed by Socreds with a one-word vocabulary. The word is "negative." Everyone who does not agree with the good works being rendered by Mr. Bennett and friends will become a negative.

The premier officially launched this prong of the campaign about a week ago, at the outbreak of hostilities with Ottawa over coal. Opposition members who tried to question the economics of the coal proposition were called negative.

Mr. Bennett went to Kelowna last week. He gave a speech. He called the Opposition "negative." Health Minister Rafe Mair also made a statement. He called the Opposition "negative." It's becoming a joke in the legislature.

Mr. Bennett loves those stories that are starting to appear with greater and greater frequency in the press about how the MLAs aren't earning their pay. It's all part of the strategy. The government can then blame the negative Opposition for the fact that embarrassingly little has been accomplished, even though the legislature has now been in session for almost four months.

No doubt about it, it has been the least productive session in B.C. history. What the government neglects to point out, of course, is that it is also the first session in history in which a B.C. government deliberately forbade the legislature from working more than half-days.

If the Socreds were genuinely serious about getting more work done in less time they would put MLAs to work full-time. Instead of sitting for only four hours every afternoon, from 2 p.m. to 6 p.m., MLAs should be working all day.

More than a month ago the New Democrats put a motion to bring back night sittings. They were voted down by Mr. Bennett and his supporters.

This government obviously is in no hurry to get out of here. It hasn't even introduced all of its legislation. The argument that it is the Opposition that is responsible for the foot-dragging is not legitimate for one rather simple reason: it is the Socreds who were elected to govern and to establish the legislative priorities, not the New Democrats.

The Ottawa-bashing campaign unveiled by Mr. Bennett a couple of weeks ago is continuing apace. Almost every day another provincial cabinet minister steps forward to offer a few gratuitous remarks about the central government.

The Socreds clearly want to imprint local craniums with the idea that Alberta is British Columbia's only real friend in the battle with dastardly Ottawa. Last Friday, Mr. Bennett himself felt compelled to issue a statement deploring Ottawa's treatment of poor benighted Alberta.

Two versions

Mr. Bennett's reasons for deliberately escalating the attacks on Ottawa are straightforward. He can then be seen as the stout-hearted defender of little British Columbia, the brave kid with the slingshot fending off the Ottawa Goliath.

It is too early to say whether British Columbians will respond in the expected pavlovian manner. What British Columbians fail to understand, however, is that Ottawa has no fight with B.C.

What has happened is quite simple, given the size of this country. Mr. Bennett and friends have been telling two different stories and talking two different lines — one for consumption in Ottawa and the other for consumption within B.C.

It was observed before that when Mr. Bennett went to the first ministers' conference on the constitution he was polite, accommodating, and soft-spoken while in the company of his fellow premiers and the prime minister.

He didn't start shouting and threatening until he landed at Vancouver airport. That sort of thing has happened over and over again in recent weeks.

B.C. officials write nice polite letters to the federal government. They send nice, polite, accommodating telexes. When they meet federal officials in person they are most gracious. That is precisely what happened in the coal negotiations.

While the representatives of the two governments were meeting face to face, first in Victoria and then in Ottawa, everything was fine. Only when the B.C. ministers are alone in their own backyard do they start shouting their anti-Ottawa slogans.

Ottawa is coming swiftly to the conclusion that we are represented by a bunch of flakes, and who could blame them? If it weren't for the clipping services, the federal cabinet wouldn't even be aware of the silly game being played out here.

Which brings us to the provincial election. Mr. Bennett laughs when the topic is broached. Unfortunately he forgot to tell Provincial Secretary Evan Wolfe that it was just a joke. Mr. Wolfe wrote a letter to supporters warning them to be on guard for a fall campaign.

Maybe the provincial secretary just misunderstood. Maybe these elaborately constructed manoeuvres to set up Ottawa are merely an exercise to test the Social Credit party's alert mechanisms.

Maybe the decision to update the provincial voters' list in September is also just a coincidence. Maybe. The Socreds have put considerable stock in a couple of recent polls, showing Socred fortunes in the province on the upswing. A recent Gallup poll showed the NDP leading the Socreds by a mere six percentage points, with the provincial Tories on the upswing.

But the Tories do not have a provincial party at present. Clearly, if, there were an election soon the Socreds could realistically expect to grab off the Tory vote.

What seems to have gone unnoticed by the poll analysers is the abnormally large number of undecided voters. In one poll, the undecided totalled almost 35 per cent.

May lose vote

But the strangest happening of all is the newfound Socred equanimity about the possibility of losing a vote in the legislature. Next week, at least two ministers will be leaving for Montreal for the opening of the first round of federal-provincial constitutional talks.

With Speaker Harvey Schroeder and Fraser Valley MLA Bill Ritchie still on the sick list, that would leave the government with a one-vote margin in the house. The official answer from the government is that the NDP "wouldn't dare" bring down the government while ministers were unavoidably absent performing the task of rewriting the constitution.

Well, you know as well as I do that the NDP certainly would dare. So do the Socreds. Remember Joe Clark and that vote in the House of Commons on the evening of Dec. 13. The Liberals and NDP wouldn't dare, said the Tories.

No, the only conclusion that can be reached watching these unusual developments is that Mr. Bennett and his Socreds are deliberately manoeuvering into election position. An election if necessary, but not necessarily an election?

Letters to the editor

Olde England Inn

Last month I had the pleasure of staying at the Olde England Inn during my first visit to Victoria. After reading some unkind words about the Inn in the *Victoria Times*, I felt it important to write to say what a wonderful place I found the Inn to be. It is one of the most beautiful, quiet and peaceful places in which I have ever stayed, and it is definitely an asset to Victoria. I certainly hope that it will remain for many, many years to come and that the nearby residents will learn to appreciate it as others have.

I must also add that I fell in love with the city of Victoria, with the people proving to be warm and friendly and most helpful in all situations.

I hope to have the opportunity to visit Victoria and the Olde England Inn again in the near future. — Deborah Linkowski, 1350 Lake Shore Drive, Chicago, Illinois.

Centre needed

In October, 1978, the trumpet blew, the convention centre was called, and Victoria sighed.

In April, 1980, the trumpet blew, the convention centre was called, 200 Victorians screamed, and 250,000 Greater Victorians continued to sigh.

Yet those 200, representing only themselves, have managed to turn a mishandled, but worthy project, into a cause celebre, seemingly due solely to the facts that Sweden has open harbors and New York has a high murder rate.

The majority of the opposition's propaganda has been catchy, sensational, and emotional, but not factual or occasionally not quoted in its proper contest.

Opposition: "It's been a clever scheme. City Council has been kept out of it."

Fact: City Council was first informed of the proposal and its site in October, 1978. On November 4, 1978, Sam Bawlf "announced plans for the Reid site, including a trade and exhibition centre."

Opposition: "Why the Reid site? There are better locations in Victoria."

Fact: Downtown is not one building, or one store, it is a combination of accommodation, services, businesses, and, most importantly, people. To revitalize our downtown core, we must strengthen those areas which cry for revitalization. The present problem area for the core is Old Town, a convention centre located on the Reid site will provide the required assistance. Given our needs and present state of economy, the Reid site is ideal.

Opposition: "It should have been an issue in the municipal elections."

Fact: The site was known and the facts were and still are public: Mayor Tindall had a segment of his campaign brochure devoted to the issue, his position was public; this writer called a press conference on the subject in September and the position was public; John Cooper's position was later revealed, he voted in favor of issuing a development permit for the centre; and Charles Ball, presently leading the opposition to the centre, also made his position known in his brochure — he was in favor of the convention centre, calling it a "priority," and sided 100 per cent with the Chamber of Commerce.

A convention centre was first proposed for Victoria in 1897. Eight decades later is it not time to cut the proverbial reaction to change in Victoria and start the long delayed process of keeping this city in line with the requirements of a modern economy?

It is not really the builders versus the knockers, it is the '70s versus the '80s. — Dermod Travis, Victoria.

Also in Eire

Having just read your magazine *Today* (June 21) I noticed in the article "Designing High" that you state ". . . arbutus trees found nowhere but on the west coast . . ." (page 19).

I believe that the arbutus is also to be found on the south coast of Ireland where it is known as the gum tree, presumably because of its unusually smooth bark.

I mention this since the arbutus is of particular interest to residents in this area and if proven correct this information might be of interest to some readers. — Hugh Porter, 2851 Tudor Avenue.

Pigeons and fish

I read with dismay of the Supreme Court decision to disallow federal fisheries' attempt to control logging of salmon habitat.

The now extinct Passenger Pigeon and the salmon share a common behavior pattern which makes them very vulnerable. Both are/were highly migratory and migrate en masse. Both are/were highly predictable in their migration patterns. Both are/were commercially sought after by highly efficient means.

Federal fisheries deserves full marks for their Salmonid Enhancement Program. They also deserve full co-operation from all levels of government and industry. In particular, a reduction in herring fishing quotas is desirable to preserve this valuable forage fish for the salmon.

Let us hope that the salmon and the Passenger Pigeon never share the final awful similarity: both extinct. — Bruce Murdoch, 2563 Heron Street.

Week's Trading at Vancouver

Distributed by The Canadian Press
Week ending Friday, June 27, 1980

Quotations in cents unless marked $. Odd lot sales marked z. Net change is from last week's close of same lot type.

					Net	1980	
Stock	**Sales**	**High**	**Low**	**Close**	**Ch'ge**	**High**	**Low**
Resource and Development							
Aaron Mng	12040	430	425	430	—5	6¼	390
Abella Res	15300	180	161	161	+1	300	145
Action	34900	160	145	150		290	135
Adanac	500	375	375	375		7½	375
Agassiz	47355	210	181	205	+15	210	135
Aleta	20000	105	85	105	+13	165	85
Altex	2500	110	105	105	—15	180	85
Amer Fluor	30100	490	450	465	—5	8½	270
Amr Pymd	38952	315	290	305	+5	5	200
Amflo	26700	380	350	370	—10	9	155
Anchor	117950	1112	887	1100	+200	1112	170
Andex Mns	504900	135	100	128	+33	140	55
Anglo Bom	20100	385	340	365	—20	450	150
Arcadia Ex	16500	58	51	55	+5	107	37½
Argo Gold	22250	850	740	830	+30	875	545
Argyll Res	10100	325	300	315	—10	400	235
Arizona Svr	6367	700	640	700	+37	900	610
Ascot Pete	32900	610	575	605	—15	650	165
Avino	21200	240	210	210	—15	5⅜	140
Azure	10000	84	80	84	+4	175	70
Banner	64550	405	380	390	—10	5½	280
Barrier Rf	51200	95	86	90	—5	180	70
Bathurst N	17700	175	155	170	+5	250	125
Bell Molyb	3000	75	75	75	—10	100	65
Belmoral	31295	$23	18⅜	22½	+3¾	40¼	13
Benson	44666	37	34	35	—1	95	26
Betina	95750	211	165	209	+34	211	85
Bianca Res	26800	335	290	295	+5	5⅜	280
Bison	2800	65	60	60	—5	135	31
Blk diamnd	10312	110	100	105	—5	190	95
Blackdme	20900	270	240	265	+15	450	240
Black Giant	22400	110	100	110	+7	160	70
Blue sky	26862	$12⅜	11¾	12⅜	+⅝	14¼	7¾
Bluesky a	6650	$11½	11	11½	+1	11¾	10¼
Brace	13166	60	52	52	—8	105	49
Brent	12300	$10	9	9⅛	—⅞	16	9
Brican Res	9300	360	325	330	—30	5	250
Cdr Res	14000	75	70	71	—6	150	52
C T Expnda	11400	92	80	80	—15	235	75
BX Dev	69000	900	800	805	+5	1025	570
Caledonia	11500	395	360	390	+30	6½	275
Camero Rs	2500	40	38	40		74	31
Cdn Brrnca	8800	440	415	430	+15	6⅛	375
Cdn Nat res	2200	$19	19	19	+⅜	21⅞	9⅜
Canalta	93234	155	133	139	—16	162	70
Carolin	4650	$19	18	19	+⅜	28½	12½
Casino	4761	55	50	55	—2	120	47
Castle	4600	600	587	587	—12	725	455
Celico Res	17400	390	360	390	+15	405	185
Charlest	105800	62	50	60	+9	100	30
Charriot	44100	310	257	290		420	140
Cheyenne	10597	335	300	315		490	300
Chilco	11767	375	340	355	—25	450	290
Chromex	17300	39	35	35	+4	50	20
Cima Res	18570	165	147	160	+8	275	140
Citlec Minl	456000	48	38	45	+6	70	28
Claytron	336	125	120	125	—11	145	120
Claymore	9300	58	56	56	—1	90	46
Coast Cpr	1000	90	90	90		95	90
Cobre	130740	140	105	135	+20	238	78
Colby Mns	34252	330	300	330	+5	380	145
Colemn pc	1000	26	26	26		35	20
Colonial	14800	475	445	470		5¾	420
Comaplex	1000	600	600	600		850	490
Comet Ind	3000	82	75	82	+7	120	35
Comnwlth	10500	55	51	51	—5	85	42
Conam Res	34250	75	66	71	+2	395	65
Conbeau	18832	42	37	37	—3	70	37
Con Bound	6700	80	75	75	—10	170	70
Con Cinola	16580	1425	1100	1425	+200	2175	840
Con Five Str	4400	280	270	270	—5	425	260
C orofno	2900	300	275	300	+25	325	225
Con Slr Butt	1000	45	45	45	+9	75	29
Con Slr Rdg	7800	140	116	116	—9	165	100
Con Trn Col	16202	45	35	45	+5	155	30
Cont Svr	8688	775	725	725	—30	1000	545
Cpr Giant	7900	225	200	220	+10	340	125
Cpr Lake	73200	67	45	67	+21	96	40
Coralta	30890	700	650	675		750	370
Cornwall	34635	505	470	470	—10	550	370
Corporate	13600	155	140	155	+10	220	120
Coseka Res	12000	$23⅝	23½	23½	+¼	23⅝	18⅞
Cosmos	40816	89	80	80	—10	105	40
Covnex Dev	5700	150	135	140	+5	200	100
Cream	60300	110	95	110	+11	190	72
Cube Res	3750	80	74	74	—1	175	55
Cusac Ind	21685	725	650	687	—12	790	425
Dankoe	7300	335	315	325		6¼	290
Damascus	134700	108	95	95		108	95
Darkhawk	5200	100	88	90	—5	130	65
David Mnrl	37900	885	825	860	+30	1025	450
Davenport	3583	59	57	57	—3	90	45
Delta Pete	41550	425	375	410	—5	7½	375
Diepdame	25800	170	160	160	—10	295	110
Dolly vrdn	2504	$7	4½	5¼		7	4½
Dora Ex	19400	135	120	126	—8	300	90
Dual Res	4000	79	73	75	+2	200	72
Dunganon	12500	40	38	38½	+1½	78	30
Dusty Mac	17200	525	490	525	+25	850	135
Eagle Rvr	57600	145	130	140	+10	185	38
Early Bird	16500	30	25	27½	—½	60	23
El Coco	16089	800	660	800	+120	800	560
Eltron Sec	1000	52	52	52	—3	75	35
Energex	24865	350	335	345	+10	400	285
Enex	71900	185	155	181	+11	205	94
Enterpris	30950	170	140	150	+15	290	125
Equity Svr	4500	$33	29¼	33	+3⅞	44½	25
Forum Res	7450	125	100	125	+15	240	55
Futurity	21950	37	33	37		70	33
Galaxy City	1700	45	35	35	—16	61	30
Galveston	12400	290	250	280	+20	455	230
Gen Engy	69417	525	495	520	+15	525	90
Geodome	2000	220	220	220	+10	350	135
Giant Ex	86530	165	130	130	—18	170	25
Giant Reef	200	265	265	265		270	155
Gibraltar	1000	$11⅞	11⅞	11⅞	+⅜	16	10¼
Glamis Gld	13900	250	240	250	+20	425	80
Global	12100	47	41	41	—2	120	30
Goldbelt	15300	310	270	275	—20	410	139
Gldn Gate	16800	150	145	146	—4	300	75
Golex	48850	85	75	85	—5	200	75
Gowganda	7000	75	66	74	—1	150	50
Gt Nor Pete	6000	69	66	69	+3	170	59
Grt Pac	15800	200	155	200	+25	370	155
Greenwod	29200	340	325	340	+15	450	210
Groundstr	5442	140	120	140	+10	180	85
Grove Ex	16900	249	235	240	+5	350	230
Hallmark	11911	84	78	79	—1	155	52
Hecate Gld	7775	120	110	112	—8	180	50
Hiland Crw	9963	175	162	175	+3	214	120
Highwood	209750	230	150	200	+45	280	101
Host Vent	12000	155	145	150	—6	225	75
Ice Station	6500	125	120	121	—9	185	110
Imprl Met	16300	95	82	85		195	45
Initial	14000	85	75	85		95	53
Intercep	5200	205	195	195	—15	210	140
Intl Balfour	6350	385	330	360	+30	425	275
Itl Brnmac	515355	229	190	210	—19	230	34
Intl makao	11733	200	185	185	—20	230	145
Itl Shasta	33900	149	140	145	—5	178	135
Intl Stanrd	32940	229	200	205	—25	265	58
Invex Res	63900	175	158	163	—7	310	158
Iona Silver	25800	400	365	395	—5	6½	310
Jet Star	19400	254	225	254	+24	375	170
Joy Ind Ltd	44185	295	275	275	—10	300	15
Jubilee Ex	5610	60	55	55		95	50
Kamad	28100	160	136	142	—12	350	110
Kandahar	36200	240	220	230	+10	273	120
Karin Lake	26800	70	65	65	—9	140	51
Keith Cpr	32500	60	50	50	—6	85	35
Kelly	16600	143	130	130	—5	250	105
Kent Engy	4000	70	65	70	+5	142	57
Klondex	11300	100	91	100	+9	240	85
Knoby Lak	34380	265	225	265	+20	350	124
La Teko res	15166	65	54	65	+10	170	50
Laco Res	26300	120	105	120	+15	165	74
Lar Petr	79350	310	270	275		310	130
Liberty	34864	355	330	355	+5	5⅜	300
Lincoln	94141	925	710	912	+182	925	281
Lion Mines	22700	210	181	210	+15	395	130
Logtung	5800	380	340	345	+45	420	225
Lorcan	36825	455	410	415	—35	455	160
Lornex	480	$41⅛	41⅛	41⅛	—1⅞	58	34
M cp Res	9600	120	107	110	—5	165	55
M M Prcpn	18500	68	60	60		99	51
Macfie	36350	320	295	315	+20	320	285
Mcln Expl	6400	140	125	140	+13	230	100
Magnum	2500	70	70	70		105	51
Manchstr	10500	70	64	64	—6	105	58
Marbaco	200	110	110	110	+10	180	80
Marge Entr	4000	30	30	30		75	19
Mark V	10000	88	85	85		160	70
Mvrck	7625	350	300	300	—50	6⅜	300
May Ralph	39472	250	225	235	+5	275	149
Mconl Peel	9700	60	50	50		77	27
Meston Lke	6900	425	405	425	+10	5	185
Mid canada	356701	162	115	150	+30	162	115
Mid Mtn	32700	90	78	89	+9	165	70
Mid North	3000	55	47	47	—8	90	41
Molco ind	53800	637	600	625		725	410
Monogrm	3700	600	550	590		600	550
Monogrm	900	600	575	585	—30	810	225
Mont Grnd	13700	$7⅝	7⅛	7⅛	—½	10¼	6¼
Mosq Crk	25550	450	425	425		6½	385
Mt Wash	5000	30	30	30	—2	45	22
Mtn Stats	8800	$12⅞	12¼	12¼	—¾	14⅞	10
Mtneer M	6000	45	43	43	—6	80	35
Mundee	100	100	100	100	—1	201	80
Musto Ex	8100	150	136	136	+12	250	105
Mutual Res	[illegible]	[illegible]	101	105	—10	220	93
NWGro Pr	1994	195	185	185		200	165
Nesbitt Mn	11300	140	130	130	—5	230	100
Nevex	18500	28	26	28	+3	53	25
New Aston	9100	131	120	120	—15	220	120
N Cinch	35400	225	200	220	+5	300	121
Nwcst Slvr	414213	200	156	180	+15	200	91
N Frontier	45890	525	500	510	—10	775	380
Newhawk	8500	109	100	109	+4	130	75
New Minex	16000	230	200	205	—20	465	185
New Nadna	3962	165	140	165		320	100
N Privtr	25000	58	53	55	—4	85	33
New Scope	5100	128	120	120	—5	200	100
New tyee	6604	80	76	76		100	75
Ni Cal Dev	11300	$13½	12	13	—½	18½	8½
NMX	9500	75	65	66	+1	75	35
Norco	9600	355	330	330	—30	5	270
Norex Res	20600	84	74	75	—8	160	67
Nor Quest	12230	240	200	216	—34	365	175
Nortek En	26150	$10¼	9⅞	10⅛		10¼	5¾
Northair	56910	470	425	460	+35	6¼	390
NA Rare	2100	25	25	25		45	20
N Hart res	36000	42	39	39		70	27
NS Res	30200	420	350	415	+40	6	350
NW Vent	16900	125	100	121	+20	170	90
NRD Mng	65850	615	360	360	—240	675	143
Nu Energy	23905	1025	900	1025	+85	1150	725
Nuspar	162100	53	45	47	—7	75	40
Ohio	117417	215	150	195	—125	350	150
O'Lori	13000	30	27	27		75	25
Omni Res	7300	190	180	185		310	180
Osec A	14600	170	160	162	—3	325	150
Pa Cassiar	7100	210	200	200	—5	350	150
Pac Coast	6300	50	47	47	—3	125	47
P Cypress	39700	290	260	270	—20	5¼	190
Pacific Fm	22520	112	100	112	+12	131	85
Pa Acheron	372500	45	39	40	—2	88	32
Pan Arctic	16300	250	220	225	+5	5	200
Pthfndr	4000	45	44	44	—2	80	38
Pegasus	18450	800	690	775	+75	950	537
Peppa	6500	58	50	50	—8	58	40
Perry Rvr	4000	79	75	79		130	41
Pnebell	500	47	47	47		65	28
Piper Pete	28400	625	575	595	—30	975	525
Plains P	21770	175	165	170		250	150
Pondry	16950	75	70	70		130	40
Prairie ene	5150	385	330	360	—5	6½	330
Princess	34500	35	30	35		95	30
Prism Res	3800	430	420	430	—20	6¾	375
Pyx exp	16000	124	120	122	—4	180	100
QC Expl	4600	75	60	60	—15	190	55
Queenstk	40200	700	650	665	—35	1087	550
Quintaine	21200	365	335	360		7	305
Quinstar	41700	240	224	240	+5	360	110
Ramm vntr	3200	120	105	110	—10	185	70
Reako Exp	40150	70	54	68	+3	175	26
Redfor Mn	169100	170	151	166	+1	189	95
Reef res	6650	595	570	570		595	570
Reef res	4400	600	565	565	—35	865	180
Regency	1000	50	50	50	—2	100	50
Rex silver	300	130	130	130		300	110
Rhodes Res	75908	230	220	222	—3	330	150
Rimrck	31530	37	35	37		65	34
Rio Plata	51750	130	110	120	—5	253	105
Risby T	10000	93	86	87	—6	115	71
Riviera Ind	7000	35	32	34	—1	41	13
Robert Mns	18100	65	63	65	+2	85	45
Rosmac	5500	130	125	130	—5	190	80
Sabina	9000	74	72	72	—2	150	60
Sachem Ex	2000	55	55	55		135	45
Sable	6880	70	67	70	—4	135	60
St elias exp	1278	40	36	40	—5	70	35
S Jacinto	26000	28	27	27		65	25
Saxton Ind	13760	725	680	715	—10	1000	680
Scarboro	15200	425	415	425	+10	5⅞	390
Scot gold	17800	790	710	775	+65	895	490
Seaforth	63000	174	156	162	—13	350	132
Seadrift	12668	52	45	46	—7	125	45
Seatu Ex	12000	95	85	86	—6	180	85
Selkirk	8000	100	95	95	—5	140	65
Seneca	16500	63	60	60	—2	110	41
Sheba	1500	41	40	40		66	24
Shelter O	8580	170	165	165	—15	300	145
Shld Dev	3100	125	112	125	+15	145	62
Silverado	31032	191	171	175	—11	330	155
S Chief	27050	325	290	290	—35	5⅛	285
Slver Princ	38850	335	300	335		385	300
S Spring	29600	40	35	40	+2	81	35
S Stndrd	105665	180	160	180	+15	251	125
Silver Tusk	35333	120	110	114	+4	170	60
Slocan	5000	35	33½	35	+1	60	28
Sonor	6100	130	120	120	—5	154	115
Sovrgn Mtl	32000	82	80	82	+1	195	60
Stall Lak	1180	85	85	82	—3	155	85
Stampd	14100	610	525	610	+70	900	500
Stand Skat	2700	80	74	74	—6	135	61
Suneva Res	71500	68	55	65	+10	104	50
Sunexco	53600	215	185	195	—15	240	110
Sunlite	1400	$20⅜	20	20¼	—1¼	21½	14
Suzie Mng	39267	135	110	125	+5	225	110
Swetwater	165840	310	265	275	—10	310	149
Sydney Dev	3900	70	67	67	—3	110	50
Table Mtn	24910	96	85	92	+2	113	65
Tx Resce	10000	50	50	50	+3	60	23
Tacoma res	11000	32	30	30	—1	71	25
Taseko	18500	69	65	65	—5	145	45
Taurus R	10900	420	400	415	+5	5	225
Tmgami	12500	$15	14¾	14¾		15½	6¼
Terato	63900	130	120	130		200	95
Terra Mng	124361	970	825	960	+130	1500	600
Thor Expl	8500	315	280	280	—20	400	180
Thundrwd	137033	110	90	105	+10	160	74
Tinta Slv	27200	400	370	400	+35	5	298
Tourngn	43200	360	320	360	+35	450	200
Transcolt	17517	390	370	370	—20	8¼	300
Tcon Res	1200	62	50	50		62	36
Trident Res	17100	210	190	205	+5	250	165
Trio Res	11230	265	255	260	+5	360	200
Tri Power	25000	300	270	280	—20	360	190
Tri Star	5800	345	305	310	—35	5	305
TRV	23567	$14	12½	13⅞	+⅝	39⅝	11¼
Tundra	12338	100	90	100	+3	300	80
20th Centry	18000	390	360	385	—10	9½	305
UCambrg	50300	45	41	45	+2	60	26
Unitd Frtn	55350	55	51	53	—1	65	26
U Hearne	14450	$12¼	10¾	12¼	+1½	13	7
U Rayore	27500	48	39	40	+1	74	34
U Westld	75120	970	925	950	—10	1400	450
Val Co	1622	$25	20½	21		29	17¾
Vat Pt L	4600	119	110	110	—10	180	101
Vntor Res	157500	185	150	185	+35	200	105
Veronex R	83200	190	170	178	+8	230	69
Vestor Ex	4900	110	107	107	—7	175	87
Warrior	27750	405	375	405	+15	495	325
Wasp intl	601	139	125	139		139	125
Wlcome	23400	260	240	250		285	145
West Adera	125	36	36	36		75	36
W Rlng H	600	235	235	235		390	230
Wstn Warn	12900	190	180	185	—5	225	85
Westfort	8800	800	725	795	+20	1200	725
Wsgth Pete	19700	500	475	485	—15	625	325
Westley	13400	375	350	360	—15	5¼	175
Westmnt	65246	875	845	862	—7	1050	675
Wharf	29410	600	525	600	+45	625	310
Windmill	29400	150	135	150	+15	150	100
Ykn Rev	30500	87	80	80	—6	125	70
Yukon Gold	16200	130	120	120	—8	180	95
Zenith	62500	100	85	100	+10	180	80
Zenore	9200	60	55	58	—2	90	50
Zone pet	46850	280	260	271	—14	340	120
Warrants and Rights							
Ohio res rts	74732	200	110	160		200	110
Amflo w	33900	50	40	49	—7	67	40
Argo gold w	2100	110	100	110	—4	130	60
Banner w	10300	40	34	35	—8	201	34
Bianca w a	58500	29	24	25	+3	35	20
Blackdm w	27000	29	22	29	+2	35	22
Cnj w	67500	10	8	9	+2	13	6
Cobre w	7500	40	33	40	+14	110	17
Cornwall w	15200	93	83	83	—3	120	60
Enex w	2000	30	25	30		75	15
Ete w	25900	15	9	10	—1½	33	8½
Greenwd w	3300	40	35½	40		44	30
Intl bren w	99200	80	70	77	—1	82	35
Kamad wts	20500	16	13	13	—3	95	13
Laco w	44100	10	8	10	+½	55	5
Liberty b	47200	19	15	19	+4	40	15
Mid cda w	100600	72	48	71	+15	72	45
Pgs Exp wt	2500	128	125	125		190	90
Quinstar w	18500	50	40	40	—2	109	18
Seaforth w	13000	16	13	14½	—1½	47½	13
Svr Chief w	16700	25	20	23	+3	71	20
Sxo w	69100	14½	9	10	—2	42	9
Taseko w a	41000	11	9	11	+1	15	8
Taurus w	9000	25	25	25		39	20
Thor r	800	70	70	70		140	45
Thundrw w	21200	28	20	28	+3	28	12
Ufc wt	34500	10	8	8	—2	12	6
Uhr w c	4500	60	50	50		235	50
U wstld w	27000	80	70	75	—9	105	30
Ventora w	25800	14½	13	14½		45	8
Wim wt d	12000	15	12	15		35	12
Yukon gd w	19000	20	15½	16	—4	20	14
Ykr rev w	98000	18	12	15		18	12
Total sales, resdv: 11,994,304							
142 Advances, 164 Declines, 66 Unchanged							
INDUSTRIALS							
Ambasadr	364	125	125	125		125	110
Ardiem A	3000	21	21	21	—1	31	20
Balco	2700	$7	6⅝	7		9⅝	4½
Bcric	231631	620	610	615	—5	925	600
Bc Sugar pc	100	$13	13	13		13⅛	13
Bc Tel p e	100	$13¼	13¼	13¼		13¼	13¼
Buckinhm	8600	115	100	110		115	75
Cdn Javelin	1616	139	125	136	+6	190	89
Canfor p a	2000	575	575	575	—10	612	475
Canlan inv	300	$8	8	8		8½	7
Daon Dev	5400	$8⅛	8	8	+⅛	8⅛	5
Gt Estrn pb	1100	475	475	475		5½	450
Gt Nat Land	1400	115	110	115		131	95
Gt Wst Stl	2000	390	390	390	—20	425	290
Gregory	800	$5½	5½	5½		6¼	5¼
Grouse	10050	55	51	51		85	45
Gulf Cda	1700	$34¼	31⅜	33½	+2	34¼	31¼
Hal Roach	1500	285	270	285	+35	375	210
Imperial A	100	$45	45	45		45	36⅛
Keg Rest	1650	290	275	275	—15	300	140
Krstnsen	26670	284	260	265		284	260
M B	500	$29⅛	29⅛	29⅛		30⅝	25¼
Madill	2100	$21½	20½	20½	—1½	25	20½
Massey	100	$7⅛	7⅛	7⅛		7⅛	7⅛
Massey B	1000	$15¾	15¾	15¾		15¾	
Nor gest	10	200	200	200		240	150
NW Sprts	3290	335	315	330	+5	360	300
Potter A	7277	162	150	150	—10	162	125
Potter B	524	195	170	170	—20	225	170
Proflex	17900	25	20	20	—3	43½	10
Renn Ind	8100	150	130	150	+15	210	130
Ryl Bnk	900	$50	50	50		50	36¼
Sartoga	300	$10½	10½	10½	—¼	11	7
Seaboard	595	$13¼	13	13¼		13¼	10
Shell cda	200	$34⅜	34⅜	34⅜		34⅜	
Southam	50	$34½	34½	34½		34½	34½
Taro Ind	4200	450	420	420	—5	6	380
Trns Amer	700	25	20	25		25	20
Trns mtn	300	$12⅞	12⅞	12⅞		12⅞	12
Web Knap	2300	260	260	260		300	175
Warrants and Rights							
Nor ges wt	1000	100	100	100		100	35
Total sales, industrials: 354,127							
6 Advances, 11 Declines, 24 Unchanged							
VANCOUVER CURB EXCHANGE							
Acacia Min	4000	58	55	58		85	42
Adola	1500	35	35	35		68	27
Aegean	5500	100	90	100	+19	140	70
Ainsworth	16000	45	37	45	+5	60	37
Alcum Mng	8500	95	80	95	+5	200	80
Alina Intl	11800	85	79	80	—6	100	50
All Star Res	76500	70	59	69	+10	80	45
Alto Ex	1000	100	100	100		145	55
Amador	9800	180	165	165	—11	180	55
Amark Ex	22250	265	240	250	—5	480	210
Amca Ind	75300	350	325	345	+10	395	52
Amigo Svr	19260	47	38	47	+9	65	29
Amore	44500	153	125	135	—17	180	36
Annie lake	4000	50	49	49	+3	60	38
Arbor Res	11300	150	145	150	+15	187	41
Argenta	34201	90	51	75	+20	90	50
Aries Res	6000	98	90	98	+8	175	70
Ark Energy	5700	200	190	200	+10	250	100
Arrowhd	7000	27	27	27		45	22
Artilery	15500	90	77	88	+3	150	43
Ashcroft Rs	135525	365	298	340		415	150
Ashnola	3500	90	70	70	—21	120	70
Aurus Mng	7500	25	20	24		50	17
Avalanche	39450	200	175	190	+5	230	55
Avance Intl	9900	65	58	65	+6	120	56
Averok	48700	200	175	200		275	93
Banbury	5200	100	85	85	—15	160	85
Banqwest	1000	35	35	35	+2	55	30
Beach Gold	38100	75	64	75	+9	160	51
Beaver Gld	5800	155	150	150		230	91
Belmont	81300	221	200	211	+6	385	60
Bencorp	20621	75	70	74	—1	105	55
Bergly	5500	90	85	85		175	85
Blue Diamd	32500	140	135	135	—5	240	92
Bmc Oil	6500	170	150	169	+34	200	100
Bonneville	11000	50	45	49	—1	60	22
Bounty Res	120501	90	75	90		90	75
Brandy	25800	175	161	167	—8	215	125
Brazos	5000	78	69	69	—11	230	69
Br Sil Prem	5600	500	485	490		530	250
Bronson	10500	44	43	44	—2	70	27
Burlington	78000	69	51	67	+12	94	50
Cal Dynmc	1200	120	115	120	+15	250	93
Calor Ltrte	15600	100	90	100		137	65
Cameron	73740	79	50	79	+29	90	40
Camrelco	2500	22	22	22	+4	55	18
Cannon	17813	80	70	80	+5	160	55
Canzona	8200	60	56	60	+4	122	44½
Caravan	2000	57	57	57	—8	65	40
Cardero res	4750	41	40	40	—2	100	37
Carmac	21500	50	43	48	+5	60	25
Carpntr Lk	35700	80	75	76	—4	425	75
Cascadia	33500	75	65	65	—7	115	33
Catalina	9100	265	250	250	—10	420	200
Cathedral	3000	75	65	70	—7	95	55
Cherokee	9500	62	50	53	—5	155	46
Chopper	21600	75	66	72	—2	150	55
Clear mine	9500	125	100	115		240	85
Cleaver Lk	14000	33	25	25	—8	50	14
Coast Int	18400	52	40	52	+12	155	30
Cold Lk Res	5500	90	85	86	+1	160	78
Con Reactr	2000	52	52	52		80	31½
Cont Mnrl	13000	130	106	120		335	75
Copconda	25100	115	100	105	+5	125	100
Corona	1000	50	50	50	—6	75	50
Corvete	29367	160	145	150		170	75
Crescent	83600	134	120	130	—2	325	100
Cumo Res	31050	315	290	300	—15	320	97
Cyclone	11700	80	75	75		180	38
Dallas Ex	1000	50	50	50		75	50
Datumone	3500	115	110	110		200	80
Datatech	2000	20	20	20	—3	46	13
Decker	1000	260	260	260		275	95
Delta Ref	2100	95	95	95	—10	155	55
Denar Mns	256200	90	75	89	+9	125	58
Denver Svr	12000	120	100	110	+5	230	80
Diana	2000	42	42	42	—2	75	30
Domego	25000	80	61	70	+10	200	50
Donegal re	8600	110	100	100	—5	225	99
Dorado Res	13000	45	37	40	—6	68	32
Dble Eagle	93500	375	310	350	+20	425	50
Eaglet	11450	235	215	235	+20	235	100
Edina	8000	35	32	32	—3	51	30
Egalite	76600	75	60	70	+10	75	35
Eldorado	22900	95	85	95	+5	175	80
Electra Res	9800	75	70	70	—10	130	63
Erl Res	5101	78	65	65	—11	115	37
Eskimo res	17001	70	60	65		70	60
Excalibur	7780	81	75	80		190	60
Farrah Res	54600	485	420	465	+65	625	275
Fleetwood	16760	230	190	230	+30	395	150
Fortune Isl	13000	33	30	30	—3	45	18
Fury	3000	67	65	66	—8	140	50
Galilen res	43701	150	114	115		150	114
Gallant	31800	260	226	250	+25	275	150
Gaslite	1750	205	170	205	+5	320	140
Gavex Gold	67900	40	35	40	+8	75	32
Gillian Min	54400	130	110	126	+6	320	84
Gld Angel	32000	250	230	245	—15	330	105
Gld Cup	8600	67	53	67	+7	160	40
Goldstack	3000	100	80	86	+6	138	60
Gldn Shmrc	14850	69	62	65		140	53
Goldera	1000	76	76	76	+3	76	60
Goldwinn	45000	80	66	75	+4	80	50
Grd trunk	4000	43	40½	42½	—2½	61	37
Granger	21000	50	45	50		70	25
Gt Central	2700	59	55	55	—7	80	40
Gt World	28000	195	175	185	+15	300	50
Grenoble	80800	174	120	161	+36	235	100
Hat Creek	11200	60	57	57	—1	150	52
Hathorn	19900	90	79	88	—2	125	79
Hedley Pac	1500	100	100	100	—5	135	50
Hemisphr	22900	165	155	160		235	90
Hesca Res	26425	380	355	380	+20	620	215
Hi cor	4500	113	110	113	—12	125	75
Hillside	18000	44	35	40	+2	75	35
Himac Res	33800	165	150	165	—3	195	98
Hoko	3000	80	75	75	—5	200	53
Impact	3000	48	48	48	+2	75	40
Idp	30200	400	365	390	—5	446	310
Interlake	47000	70	65	68		115	30
Itl Wellingtn	500	45	45	45	—10	95	40
Island Mng	16400	115	110	110	—5	170	75
Jalna Res	13200	135	120	132	+2	190	95
Jennifer	34200	93	85	93	+8	125	80
Jewel Res	98700	125	100	125	+20	125	55
Justen Res	2000	120	110	120		170	101
Kennedy	11800	290	256	288	+37	290	70
Kenver Res	7000	34	34	34	+2	64	26
Kerry Mng	1500	29	25	25	+1	50	16
Kleena Kln	2000	35	35	35	+10	52	20
Lakewood	34200	58	50	55	+5	80	29
Landmark	10700	115	100	100	—5	160	90
Lansco pet	20500	75	70	75	+1	115	55
Light	2200	210	200	210	—5	266	68
Lotestar	74166	375	330	375	+35	375	225
Logan	6000	125	120	120	—5	160	90
Loredi Res	26000	39	33½	39		75	32
Luaarn Mtl	14100	45	40	40		125	35
Lustre Gold	2400	100	90	100		110	65
Mckenze	14000	73	68	68	—2	225	63
Maggie	8500	68	65	68	+3	72	30
Malabar	2000	42	42	42		65	36
Mara Mnrls	7200	145	140	145	+10	300	120
March Res	83000	215	180	210	+28	285	100
Marquis Dv	18300	65	52	62	+2	130	45
Maymac	3500	225	210	220	—10	235	60
Mckinley	5600	99	90	99	+4	105	75
Mecca Mrls	14200	51	50	50		90	29
Meridian	350900	103	86	100	+10	185	50
Metro res	35501	135	97	125		135	97
Moly mite	9900	95	90	90	—5	260	55
Morn Star	5352	60	55	55	—3	100	50
Nca Min	12000	100	95	100	+8	170	35
Nept Res	700	100	100	100	—20	210	100
New Congs	34700	70	63	68	+5	95	45
New ridge	18300	140	121	130	—10	180	60
Nithex Ex	89250	82	66	82	+16	83	20
North ener	4700	95	90	90		330	83
Nrth Lights	68100	65	57	62	+4	135	38
Nth Horzon	4000	130	120	120	—30	210	65
Northill	9000	54	47	47	—7	63	40
Nugold	45200	78	71	72	—3	270	60
Oliver Res	64400	88	78	85	+5	150	65
Orell Cpper	13000	49	45	45	+4½	100	22
Palisr	16000	220	180	190	—30	255	105
Panther Mn	1200	70	70	70	+5	150	47
Prgn Res	19500	175	150	150	—15	250	126
Parklane	12500	57	52	52		70	45
Patmar	500	50	50	50	—5	80	45
Pawnee Oil	6500	73	70	70		160	65
Pengelly	36201	100	70	70		100	70
Penn Egy	35600	310	270	290	+10	310	165
Pntagn	20500	40	34	35		70	29
Petrox Pet	8000	115	110	110	—10	220	60
Philco Res	21700	47	40	45	—4	130	40
Pho Oil can	32700	80	70	70	—10	88	54
Pico Res	13050	64	60	60		195	50
Pilgrim	56100	200	185	200		260	127
Pistol pete	75201	110	95	99		110	95
Poney Expl	54400	67	54	65	+10	85	40
Poseidon	128400	175	137	162	+2	205	45
President	174901	185	90	165	+79	185	65
Pryme	90001	300	265	265	+10	300	210
Quinto Mng	4100	90	85	85	—5	180	83
Rainbow	10000	76	74	76	+1	95	42
Rampart	10600	180	170	170	+5	180	90
Rebel D	12000	40	40	40	—2	110	35
Redfern	6500	90	85	85	+10	145	70
Redld Res	11600	90	76	80	+10	215	70
Regal	8000	50	44	44	—9	125	40
Regis	20000	33	31	31	—3	66	20
Richrock	2000	45	45	45	+1	65	29
Rideau	9500	38	36	38	+2	100	36
R Mountn	89500	63	51	63	+7	275	23
Roanoke	7000	53	51	51	—2	65	32
Ronrico	23200	310	275	300	+10	425	230
Ruskin Dev	12500	70	64	70		150	64
Sahqua	48900	63	48	60	+10	140	35
Samson	28200	74	64	70		150	55
San Antonio	6000	75	66	70	—6	150	61
San Rafael	5375	37	37	37	—1	68	15½
Sands Mls	3500	350	350	350		450	255
Sanilogi Ind	13250	45	40	40	—6	73	18
Santa Sar	30400	600	540	580	+10	910	350
Sask Wain	13500	150	140	145	—5	165	65
Scher Engy	18800	230	201	210	+10	385	90
Seahawk	13300	155	150	150	—2	165	80
Senator	4375	40	37	40	+5	70	29
Symour	5000	110	95	100	—11	150	80
Shima	16500	95	90	90	—10	150	55
Sienna Dev	99350	120	90	120	+30	120	40
Silver Acor	2000	70	70	70	+5	152	60
Silver strik	21000	75	65	75	+5	75	40
Sipald	12000	63	53	55	—8	110	50
Spectrum	64000	66	55	64	+4	75	30
Sstanley	16000	91	80	85	—10	128	70
Stateside	21400	116	95	110	—10	180	85
Sunatco De	6500	100	80	90	—5	251	80
Sunrise Co	3500	39	35	39	+4	115	25
Synrgy	3500	40	40	40	—2	75	25
Tally Res	32000	41	40	41	+1	80	27
Tamarind	9500	40	32	32	—4	88	32
Tandem	32000	74	68	70	—3	86	26
Thndrblt	8100	100	95	100		170	85
Tormex	5900	250	240	240	—15	320	220
Tracer Res	62950	470	410	440	—35	490	90
Tran Pac	6700	62	45	55	+5	165	45
Tungo res	15500	65	62	65	+5	92	51
Tnk mng	5000	55	50	50	—5	155	45
Uke resor	56100	105	85	88	—2	162	58
Untd Gunn	2500	38	38	38		90	38
Univex	14000	34	33	34		70	20
Val D'or	334061	278	205	255	+24	278	95
Velvet Expl	30500	79	68	68	—7	100	56
Viscount	34100	154	145	150		180	72
West Trend	13400	250	230	235		405	185
Westwd en	168590	440	375	430	+40	610	150
Wildcat	8300	90	85	85	—7	250	80
Wildrose	30000	80	72	75	—3	170	60
Wilwood	3800	112	100	112	+8	180	75
Windarra	17900	103	92	100		120	56
Wrld cment	6100	75	70	70	—5	299	50
Yamto	38900	230	200	220		375	112
Zodiac	560300	175	162	174	—1	210	100
Warrants and Rights							
Bencorp r	191117	½	¼	¼		1	¼
Amark w	22700	45	37	40	—2	45	35
Amore w	137600	25	16	23	—2	26	15
Ark w	7000	39	31	31	—9	45	27
Carpentr w	51000	11	7	10	—3	15	7
Dorado w	9000	13	10	10	—5	15	8
Electra w	10200	8	7	7	—1	10	5
Eldorado w	14300	14	10	12	+2	14	7
Fleetwd w	11000	16	13	16	+3	20	10
Galiln wts	41100	30	20	30		30	20
Island w	13000	15	10	10	—8	25	10
Lakewod w	45000	9	8	8	+1	10	7
Marquis w	2500	9	8	9	+1	12	5
Nugold w	12500	4	2	3½	—3½	175	2
Par w	7900	18	11	11	—7	45	11
Phoenix w	15500	12	11	12		15	9
Quinto w	8000	7	5	7	+2	42	4
Spectrm w	22500	20	14	18	+4	22	5
Total sales, curbs: 8,546,942							
114 Advances, 101 Declines, 59 Unchanged							
TOTAL VOLUME THIS WEEK 20,895,373							
262 Advances, 276 Declines, 149 Unchanged							

FOR SALE
Stamp Collection
Canadian and Newfoundland
Bargain at $3,500
386-5553 Mornings

OFFSHORE INCORPORATION
Advantages?
Tax Implications?
How Done?
Booklet prepared specially for Canadians. Send $2.00 for handling to:
Caribbean Financial Planning
Box 177, St. James P.O.
Winnipeg, R3J 3R4

J. F. B. Cupples, M.D.
wishes to announce
the relocation of his office to
301-2020 RICHMOND RD.
Victoria, B.C.
Phone 598-6811
GENERAL PRACTICE

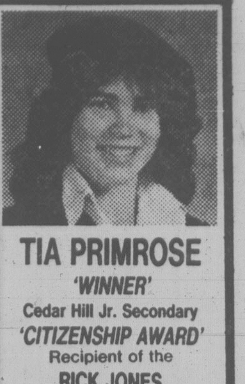

TIA PRIMROSE
'WINNER'
Cedar Hill Jr. Secondary
'CITIZENSHIP AWARD'
Recipient of the
RICK JONES
MEMORIAL TROPHY
CONGRATULATIONS from
Barry, Jim, Pat, Dave,
Mike K., Paul, Bill, Denis
Mike S., Bev, Mel, Leanne
(INTERNATIONAL KNIVES LTD.)

On Vancouver Island there is a new number for quality stationery printing:
656-0171
ASK FOR ONE OF OUR SALES STAFF TO CALL ON YOU
Manning Press
P.O. Box 2608
Sidney, B.C. V8L 4C1

Rare Business Opportunity
ELECTRONIC ADVERTISING PRODUCTS
Anden Industries Ltd. is a manufacturer of computer based electronic message display systems. We are seeking an individual or group to become the distributor of these revolutionary new products on Vancouver Island. Total investment required $15,000.
This is an exciting high profit/high growth opportunity for those who are capable of marketing business products to management.
I plan on visiting Vancouver Island, June 30 to July 4. If you would like to arrange to get more information, please call me collect on June 28 or 29th.
JIM REGER
Vice-President Marketing
Anden Industries
(604) 922-7116 or 926-2565

NANAIMO'S
FINEST BUILDING SITE!
16,780 Sq. Ft.
Corner Wallace/Fitzwilliam
$175,000
Excellent Terms
Zoned C8, 'General Business'
Details From:
Trymore Holdings Ltd.,
#201-895 Fort Street,
Victoria, B.C. Tel. 381-2151
(Agents Courtesy)
6-28

FOR LEASE
MEDICAL ARTS BUILDING
Doctor's Offices — from 470 to 1100 square feet. Ample Parking — well located — 1105 Pandora (at Cook). For further information call Mr. Jack Mitchell at: 383-4168.
MPL
MORGUARD PROPERTIES LIMITED
620-880 Douglas (604) 383-4168
6-28

after Six FORMALS
Sales and Rentals
95 DIFFERENT TUX STYLES
Our rental prices for coat, trousers, shirt, tie, studs, links, cummerbund, suspenders are $20.00 to $39.50 complete plus shipping to and from Victoria.
Victoria Associates Are:
● Tom Price Formals
714 View St. 384-4721
● Jack Burgess Ltd.
Oak Bay 598-3388
● Superior Valet Service
1201 Esquimalt Rd. 383-3211
● IN SIDNEY
Alexander-Gane
2406 Beacon 656-1031
BLACK & LEE
formal wear rentals
1110 Seymour St., Vancouver
688-2481

ANNOUNCEMENT
Harry Down, General Manager of Saanich Peninsula Savings Credit Union is pleased to announce the appointment of Eric Spurling as Commercial Loans Officer.
Most recently, Eric held a financial position with a large Trust Company where he was responsible for mortgaging and appraisals in commercial, industrial and residential financing, for the past four years.
Eric also brings with him to Saanich Peninsula Savings Credit Union his experience in building and construction costing, land planning and development, real estate finance and appraisals.
Eric will be pleased to help you arrange commercial mortgages, interm financing and development loans. Eric can be reached at 406-3960 Quadra Street or by calling 479-7111.
saanich peninsula savings credit union

SAVE $5500 ON
REPLACEMENT COST ON
THIS PRE-OWNED LUXURY CAR
1979 OLDSMOBILE TORONADO
Stock 5237A. Fully equipped including special Olds options: air condition, power windows, cruise control, vinyl roof, tilt and telescopic steering. Only 18,500 km. Gold in color.
CORNELL GM
CHEV-OLDS-CADILLAC-CHEV TRUCKS
3050 DOUGLAS ST.
385-5777
Dealer Licence 5378
6-28
All Trades Welcome
GMAC Financing

ATTENTION!
SHAREHOLDER EXECUTIVES
Recent tax changes have made it possible to set up corporate funded pension plans for SIGNIFICANT SHAREHOLDER EXECUTIVES.
Monarch Life's new executive pension plan is designed to provide income and service related pensions for the EXECUTIVE SHAREHOLDER.
FOR FURTHER INFORMATION CALL
J.A.D. LEAMY C.L.U.
BRANCH MANAGER
384-0584
The Monarch Life Assurance Company
4th Floor, 736 BROUGHTON ST., VICTORIA
5-34

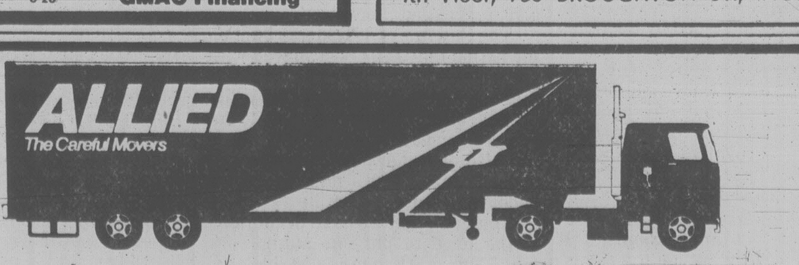

ALLIED VAN LINES
IS PLEASED TO ANNOUNCE THAT
JOHNSTON TERMINALS & STORAGE LTD.
555 Ardersier Rd.
382-4281
AND
VICTORIA VAN & STORAGE CO. LTD.
517 Esquimalt Rd.
384-4118
ARE THE ONLY AUTHORIZED ALLIED VAN MEMBERS IN THE GREATER VICTORIA AREA
These two Members of Allied Have Over 100 Years of Experience Between them, and They Will be Pleased to Discuss Your Local and Long Distance Moving Anytime.
"CALL FOR A FREE ESTIMATE"

business and finance

Options

Friday

losing prices of all traded options. Sales unit is 100 shares. P denotes puts. (Trans-Canada options combine Montreal and Toronto exchange option trading):

Options		Vol	Int	Last	Close
Ab Prc	Fb 20	21	187	110	$18½
Ab Prc	Nv 17½	3	42	$2	$18½
Alt GA	Fb 30	1	41	$3½	$31⅜
Alt GA	Fb 32½	2	10	$2½	$31⅜
Alt GA	Ag 27½	3	507	$4	$31⅜
Alt GA	Ag 30	10	920	175	$31⅜
Alt GA	Ag 32½	6	563	50	$31⅜
Alt GA	Nv 32½	69	167	190	$31⅜
Alcan	Fb 32½p	4	5	$3¾	$31¼
Alcan	Ag 30	1	790	$2	$31¼
Alcan	Ag 30 p	4	155	100	$31¼
Alcan	Ag 32½	10	740	100	$31¼
Alcan	Nv 30	3	456	$3⅜	$31¼
Alcan	Nv 30 p	10	39	190	$31¼
Alcan	Nv 32½p	3	77	$3	$31¼
Alcan	Nv 35	3	489	100	$31¼
Aqutin	Mr 65	1	4	$12⅞	$67½
Aqutin	Sp 50	10	232	$16½	$67½
Aqutin	Sp 55	12	319	$13½	$67½
Aqutin	Sp 60	88	300	$11	$67½
Aqutin	Sp 65	46	432	$8	$67½
Aqutin	Sp 65 p	20	34	$4¼	$67½
Aqutin	Sp 70	4	4	$5	$67½
Aqutin	Dc 65	73	134	$9¾	$67½
Asama	Jy 22½	5	419	$2	$24
Asama	Jy 22½p	5	30	65	$24
Asama	Jy 25	22	1022	70	$24
Asama	Jy 27½	10	490	15	$24
Asama	Jy 32½	13	136	1	$24
Asama	Oc 20	1	72	$5¼	$24
Asama	Oc 22½	2	153	$3⅝	$24
Asama	Oc 25	2	445	$2⅛	$24
Asama	Oc 27½	10	239	120	$24
Bell Can	Fb 22½	3	67	50	$20¼
Bell Can	Ag 17½	1	67	$2¾	$20¼
Bell Can	Ag 20	10	1374	75	$20¼
Bell Can	Nv 22½	5	906	30	$20¼
Brscn A	Fb 22½	10	41	$5½	$27⅛
Brscn A	Fb 25	5	45	$4	$27⅛
Brscn A	Ag 27½	2	376	85	$27⅛
Brscn A	Ag 30	30	223	50	$27⅛
Bk Mtl	Fb 25	3	169	$4	$27⅝
Bk Mtl	Fb 27½	1	254	$2	$27⅝
Bk Mtl	Ag 24⅝	15	432	$3	$27⅝
Bk Mtl	Ag 27⅛	10	637	85	$27⅝
Bk Mtl	Nv 22½	1	251	$5½	$27⅝
Bk Mtl	Nv 25	3	367	$3¼	$27⅝
Bk NS	Dc 27½p	4	6	85	$30¼
Bk NS	Dc 32½	4	29	110	$30¼
BP Can	Jy 40	1	134	$5	$44¼
BP Can	Jy 45	22	343	130	$44¼
BP Can	Jy 50	5	282	35	$44¼
BP Can	Oc 55	9	94	135	$44¼
Bow Val	Ja 15	3	223	$5⅞	$19½
Bow Val	Ja 20	28	240	$2⅞	$19½
Bow Val	Jy 11⅝	3	318	$7⅞	$19½
Bow Val	Jy 13⅜	15	498	$6	$19½
Bow Val	Jy 13⅜p	6	374	5	$19½
Bow Val	Jy 15	40	1522	$4⅝	$19½
Bow Val	Jy 15 p	30	393	15	$19½
Bow Val	Jy 16⅝	123	1580	$3	$19½
Bow Val	Jy 18⅜	103	1363	150	$19½
Bow Val	Jy 20	128	2310	65	$19½
Bow Val	Jy 21⅝	13	1452	25	$19½
Bow Val	Oc 11⅝	5	393	$8⅜	$19½
Bow Val	Oc 13⅜	3	351	$6½	$19½
Bow Val	Oc 15	43	902	$5¼	$19½
Bow Val	Oc 16⅝	2	1272	$3⅞	$19½
Bow Val	Oc 16⅝p	3	57	50	$19½
Bow Val	Oc 17½	45	235	$3½	$19½
Bow Val	Oc 18⅜	110	991	$2⅞	$19½
Bow Val	Oc 18⅜p	1	118	125	$19½
Bow Val	Oc 20	214	2098	$2¼	$19½
Bow Val	Oc 20 p	3	128	195	$19½
Bow Val	Oc 21⅝	39	878	140	$19½
CBth A	Oc 15	5	74	75	$14⅝
C Im B	Sp 27½p	1	6	150	$26¼
CP Ltd	Fb 45	3	6	$2⅜	$40
CP Ltd	Ag 40	20	668	150	$40
CP Ltd	Ag 45	20	333	40	$40
CP Ltd	Ag 50	20	247	20	$40
CP Ltd	Nv 40	2	248	$3½	$40
CP Ltd	Nv 45	5	133	170	$40
Denis	Jy 40	5	194	$3⅛	$42¾
Denis	Jy 45	5	405	70	$42¾
Denis	Oc 35	1	67	$9	$42¾
Denis	Oc 40	26	155	$5¾	$42¾
Denis	Oc 40 p	10	22	$2	$42¾
Denis	Oc 45	12	244	$3⅛	$42¾
Denis	Oc 45 p	3	7	$3¾	$42¾
Denis	Oc 50	3	200	165	$42¾
Dom M	Ja 110	9	11	$16	113
Dom M	Jy 60	1	5	$50	113
Dom M	Jy 70	1	21	$40	113
Dom M	Jy 80	1	40	$31½	113
Dom M	Jy 90	46	137	$20½	113
Dom M	Oc 60	2	17	$49½	113
Dom M	Oc 85	1	54	$29¼	113
Dom M	Oc 90	4	53	$28	113
Dom M	Oc 100	20	55	$17	113
Dom M	Oc 110	27	21	$12¼	113
D Pete	Ja 60	8	89	$31	$87
D Pete	Ja 75	1	69	$20¼	$87
D Pete	Ja 80	63	139	$16½	$87
D Pete	Ja 80 p	6	20	$5½	$87
D Pete	Ja 85	24	87	$13½	$87
D Pete	Ja 85 p	10	14	$8½	$87
D Pete	Jy 45	1	147	$41	$87
D Pete	Jy 50	4	160	$37¼	$87
D Pete	Jy 55	21	311	$31½	$87
D Pete	Jy 60	10	362	$26½	$87
D Pete	Jy 60 p	3	198	15	$87
D Pete	Jy 65	41	578	$21½	$87
D Pete	Jy 65 p	16	168	35	$87
D Pete	Jy 70	91	960	$17	$87
D Pete	Jy 75	52	896	$11⅝	$87
D Pete	Jy 75 p	24	224	80	$87
D Pete	Jy 80	178	1065	$7½	$87
D Pete	Jy 80 p	5	178	180	$87
D Pete	Jy 85	357	1166	$3½	$87
D Pete	Jy 85 p	29	117	$3	$87
D Pete	Oc 55	1	290	$32¾	$87
D Pete	Oc 60	20	405	$29	$87
D Pete	Oc 65	15	367	$24	$87
D Pete	Oc 70	16	635	$20¾	$87
D Pete	Oc 75	17	670	$16½	$87
D Pete	Oc 75 p	12	118	$3	$87
D Pete	Oc 80	24	902	$13	$87
D Pete	Oc 80 p	4	43	$4½	$87
D Pete	Oc 85	128	1650	$9⅝	$87
D Pete	Oc 85 p	7	55	$6½	$87
DTex	Mr 12½	10	10	$2⅜	$13¾
CanP E	Ag 22½	10	1039	100	$22
CanP E	Ag 22½p	1	47	125	$22
Gulf C	Fb 35	4	198	$5½	$33¼
Gulf C	Ag 22	1	626	$11⅝	$33¼
Gulf C	Ag 27½	3	119	$7	$33¼
Gulf C	Ag 28	13	1687	$6⅝	$33¼
Gulf C	Ag 28 p	3	171	45	$33¼
Gulf C	Ag 30	114	4696	$5	$33¼
Gulf C	Ag 30 p	40	335	90	$33¼
Gulf C	Ag 32	220	4174	$3¾	$33¼
Gulf C	Ag 32 p	7	264	165	$33¼
Gulf C	Ag 34	147	3235	$2½	$33¼
Gulf C	Ag 34 p	2	143	$2¾	$33¼
Gulf C	Ag 36	246	3591	$2	$33¼
Gulf C	Ag 36 p	6	105	$3¼	$33¼
Gulf C	Ag 38	166	2324	120	$33¼
Gulf C	Nv 24 p	3	157	60	$33¼
Gulf C	Nv 30	134	1075	$7	$33¼
Gulf C	Nv 30 p	10	293	$2	$33¼
Gulf C	Nv 32	40	647	$5¾	$33¼
Gulf C	Nv 32 p	2	75	$2¾	$33¼
Gulf C	Nv 34	59	1129	$4¾	$33¼
Gulf C	Nv 36	87	1395	$3⅜	$33¼
Gulf C	Nv 38	31	2036	$3	$33¼
Gnstar	Oc 32½	7	63	105	$30⅜
Gnstar	Oc 35	1	15	75	$30⅜
HB Mn	Sp 27½	66	99	150	$25½
HB Mn	Sp 30	10	89	50	$25½
HB Mn	Dc 27½	10	165	150	$25½
HBOG	Fb 30	2	100	$6¾	$32¾
HBOG	Ag 32½	5	112	$2⅜	$32¾
HBOG	Ag 32½p	10	14	155	$32¾
HBOG	Ag 35	9	14	150	$32¾
HBOG	Nv 32½	1	202	$4½	$32¾
HBOG	Nv 32½p	10	10	$2⅛	$32¾
HBOG	Nv 35	11	11	$3	$32¾
Husky	Ja 17½	50	21	$2½	$17⅛
Husky	Jy 12⅞	73	301	$4	$17⅛
Husky	Jy 13⅜	19	155	$3¾	$17⅛
Husky	Jy 14¼	41	377	$3	$17⅛
Husky	Jy 15	47	217	$2¼	$17⅛
Husky	Oc 12⅞	7	1855	$4⅜	$17⅛
Husky	Oc 15	37	331	$3	$17⅛
Husky	Oc 17½	82	462	195	$17⅛
IAC	Mr 10	3	3	$2¼	$10¼
IOil A	Fb 40	1	118	$10	$46⅛
IOil A	Fb 45	8	225	$7¼	$46⅛
IOil A	Ag 35	34	311	$10⅞	$46⅛
IOil A	Ag 39⅜	332	1894	$7¼	$46⅛
IOil A	Ag 39⅜p	5	136	90	$46⅛
IOil A	Ag 44⅜	376	2124	$3⅞	$46⅛
IOil A	Ag 44⅜p	38	111	170	$46⅛
IOil A	Ag 49⅜	259	1827	185	$46⅛
IOil A	Ag 54⅜	11	1067	80	$46⅛
IOil A	Ag 54⅜p	4	11	$9½	$46⅛
IOil A	Nv 35	12	180	$11¾	$46⅛
IOil A	Nv 39⅜	191	796	$9	$46⅛
IOil A	Nv 44⅜	143	1296	$6	$46⅛
IOil A	Nv 44⅜p	10	22	$3½	$46⅛
IOil A	Nv 49⅜	97	685	$3¾	$46⅛
IOil A	Nv 54⅜	67	490	$2	$46⅛
IOil A	Nv 59⅜	24	355	160	$46⅛
Kaiser	Ja 32½	1	3	$3⅜	$31
Kaiser	Jy 30	5	667	145	$31
Kaiser	Jy 32½	1	69	75	$31
Kaiser	Jy 35	2	171	10	$31
Kaiser	Oc 32½	2	40	$2⅜	$31
Labat A	Jy 22½	16	251	175	$24¼
Labat A	Jy 25	6	498	20	$24¼
Labat A	Oc 25	9	609	75	$24¼
MB Ltd	Fb 22½	1	19	$8	$29⅛
MB Ltd	Fb 30	1	33	$3	$29⅛
MB Ltd	Ag 25	5	227	$4⅜	$29⅛
MB Ltd	Ag 27½	10	321	$2	$29⅛
MB Ltd	Ag 30	50	838	140	$29⅛
MB Ltd	Nv 27½	20	529	$3¼	$29⅛
MB Ltd	Nv 30	5	171	$2⅛	$29⅛
Moore	Ag 35	1	189	$2¾	$36¾
Inco	Fb 22½	30	458	$4⅞	$24⅜
Inco	Fb 22½p	1	14	150	$24⅜
Inco	Fb 25	1	151	$3¼	$24⅜
Inco	Fb 27½	14	82	$2¼	$24⅜
Inco	Ag 20	5	222	$4⅝	$24⅜
Inco	Ag 22½	10	660	$2¾	$24⅜
Inco	Ag 25	74	1217	135	$24⅜
Inco	Ag 25 p	5	174	150	$24⅜
Inco	Ag 27½	27	1076	60	$24⅜
Inco	Ag 27½p	4	117	$3¾	$24⅜
Inco	Ag 30	42	1650	20	$24⅜
Inco	Ag 30 p	6	126	$5⅞	$24⅜
Inco	Nv 22½	1	73	$4¼	$24⅜
Inco	Nv 25	33	613	$2⅝	$24⅜
Inco	Nv 27½	1	602	125	$24⅜
Inco	Nv 30	4	794	80	$24⅜
Inco	Nv 35 p	5	20	$10½	$24⅜
Inco	Nv 40 p	21	25	$15½	$24⅜
Nat Bk	Fb 12½	20	35	180	$13¾
Nat Bk	Ag 10	5	152	$3⅜	$13¾
Nat Bk	Ag 12½	4	306	100	$13¾
Nat Bk	Nv 10	5	119	$3⅞	$13¾
Nat Bk	Nv 12½	10	278	155	$13¾
Nat Bk	Nv 15	5	5	40	$13¾
Norcn	Fb 32½	4	5	$6¾	$36½
Norcn	Fb 35	2	42	$5	$36½
Norcn	Ag 25	1	25	$11¼	$36½
Norcn	Ag 30	12	146	$6½	$36½
Norcn	Ag 32½	5	186	$4¼	$36½
Norcn	Ag 35	59	775	$2⅛	$36½
Norcn	Ag 40	54	530	50	$36½
Norcn	Nv 35	9	310	$3⅝	$36½
Norcn	Nv 40	2	423	160	$36½
Noran	Fb 27½	25	49	$2½	$26½
Noran	Ag 17½	20	484	$8¾	$26½
Noran	Ag 20	17	1409	$6¼	$26½
Noran	Ag 22½	8	2308	$3⅞	$26½
Noran	Ag 22½p	20	124	50	$26½
Noran	Ag 25	54	2095	$2	$26½
Noran	Ag 27½	33	1372	90	$26½
Noran	Nv 22½	5	356	$4¾	$26½
Noran	Nv 25	1	607	$3¼	$26½
Noran	Nv 25 p	1	17	160	$26½
Noran	Nv 27½	5	382	175	$26½
Noran	Nv 30	10	412	100	$26½
Nor Tel	Ja 40	5	51	$5½	$41
Nor Tel	Jy 40	2	355	125	$41
Nor Tel	Oc 40	9	34	$4	$41
Rang	Ja 35	5	79	$8¼	$41
Rang	Ja 40	12	26	$6¾	$41
Rang	Ja 40 p	5	5	$4¾	$41
Rang	Jy 20 p	2	17	15	$41
Rang	Jy 25	7	262	$14¾	$41
Rang	Jy 27½	13	269	$12⅝	$41
Rang	Jy 30	64	453	$10⅜	$41
Rang	Jy 32½	48	234	$8½	$41
Rang	Jy 32½p	5	28	35	$41
Rang	Jy 35	301	292	$6½	$41
Rang	Oc 27½	6	80	$13½	$41
Rang	Oc 30	4	151	$11½	$41
Rang	Oc 32½	28	180	$10	$41
Rang	Oc 32½p	5	41	150	$41
Rang	Oc 35	69	441	$8½	$41
Rang	Oc 35 p	12	24	$2½	$41
Rang	Oc 40	55	116	$5½	$41
Roy Bk	Jy 45	5	86	$4¾	$49½
Roy Bk	Jy 50	6	37	40	$49½
Shell C	Fb 27½	5	17	$9⅛	$34⅝
Shell C	Ag 30	4	805	$5⅛	$34⅝
Shell C	Ag 30 p	2	115	30	$34⅝
Shell C	Ag 32½	30	684	$2⅞	$34⅝
Shell C	Ag 35	35	1616	130	$34⅝
Shell C	Ag 40	24	1437	50	$34⅝
Shell C	Nv 27½	6	178	$8	$34⅝
Shell C	Nv 30	30	190	$6	$34⅝
Shell C	Nv 32½	10	162	$4	$34⅝
Shell C	Nv 35	211	845	$2⅝	$34⅝
Shell C	Nv 40	83	496	135	$34⅝
Stlco A	Fb 27½	1	17	$5¼	$30⅞
Stlco A	Fb 30	22	121	$3⅝	$30⅞
Stlco A	Ag 27½	21	313	$3⅞	$30⅞
Stlco A	Ag 30	181	1017	$2	$30⅞
Stlco A	Ag 32½	109	471	100	$30⅞
Stlco A	Nv 27½	110	393	$4⅜	$30⅞
Stlco A	Nv 30	21	487	$2¾	$30⅞
Stlco A	Nv 32½	91	167	175	$30⅞
Total P	Ja 27½	1	52	$6	$29⅜
Total P	Ja 30	51	130	$4⅜	$29⅜
Total P	Jy 20	1	74	$9¼	$29⅜
Total P	Jy 25	36	396	$4½	$29⅜
Total P	Jy 27½	120	1095	$2⅜	$29⅜
Total P	Jy 30	110	1144	90	$29⅜
Total P	Jy 32½	29	528	35	$29⅜
Total P	Oc 27½	30	420	$4⅛	$29⅜
Total P	Oc 27½p	10	55	160	$29⅜
Total P	Oc 30	199	962	$2¾	$29⅜
Total P	Oc 30 p	15	33	$2¾	$29⅜
Total P	Oc 32½	17	354	190	$29⅜
Total P	Oc 35	60	404	145	$29⅜
TrC PL	Ag 22½	2	806	110	$23
TrC PL	Ag 25	2	538	25	$23
TrC PL	Ag 27½	5	597	10	$23
TrC PL	Nv 22½	7	255	190	$23
TrC PL	Nv 25	5	136	70	$23
TrC PL	Nv 27½	5	80	25	$23
Segrm	Jy 55	2	114	$8½	$62½
Segrm	Jy 65	1	524	125	$62½
Segrm	Oc 65	1	513	$4¼	$62½
Segrm	Oc 70	5	168	$2	$62½
Wlkr C	Mr 25	3	3	$4½	$27
Wlkr C	Sp 25	100	993	$2¾	$27
Wlkr C	Sp 27½	19	1474	165	$27
Wlkr C	Sp 30	39	1361	70	$27
Wlkr C	Sp 32½	5	187	30	$27
Wcoast	Sp 15	20	2674	50	$14
Wcoast	Dc 15	26	963	75	$14

Total volume 9899.
Total open interest 217392.

Alberta

Complete tabulation of Friday transactions on the Alberta Stock Exchange. Net change is from previous board-lot closing sale. Quotations in cents unless marked $.

Stock	Sales	High	Low	Close	Ch'ge
Acroll	543	270	270	270	
Amalta	3225	155	155	155	
Am Chrom	1400	300	300	300	—25
Ashlu	200	290	290	290	
Baretta	1800	415	410	415	+5
Barons	39850	267	249	262	+15
Bearcat	3000	550	525	525	—25
Bonn	1000	230	230	230	+5
Camel	3000	$8	7¾	7⅞	
Cdn Aran	3000	75	66	66	—9
Cdn Bashaw	600	275	275	275	—15
C Pioneer	1200	425	425	425	
Cimiron	200	385	385	385	
Cinnibar Pk	1500	87	87	87	—3
Clarepine	2500	66	66	66	—4
Clearport	1200	240	235	235	—10
Cochrane	5500	215	212	215	+3
Concept	19700	700	687½	700	+12
Cultas	54800	101	97	100	+2
Duke	2000	45	42	42	+2
Encounter	3000	230	225	230	
Edmonton	500	285	285	285	+5
Flag	9000	215	210	215	+15
Flin Flon	2600	230	215	230	+15
Ft Norman	300	390	390	390	—10
Gascome	2700	415	400	400	—20
Gold Lake	1100	360	340	360	+35
Gulch	1900	310	310	310	
Intl Tika	1900	205	200	200	—5
Jupiter	2200	159	150	159	+18
Killucan	2000	300	290	290	—10
Kintla	3400	60	60	60	—5
LK Res	1500	240	240	240	
LCM Res	4700	125	120	125	+5
Loil	1000	79	79	79	+4
Matrex	9100	75	70	70	—5
Madre	9200	125	115	115	
Mid East	19500	105	97	97	—7
Missi	33600	155	150	150	—10
Mnt Jamie	200	210	210	210	—5
Maxville	2000	80	80	80	
Nahanni	7600	110	105	110	+10
New Domn	900	245	225	225	
N Gateway	2900	625	600	625	+37
Newpass	3700	70	70	70	+5
Newport	5000	220	210	220	+10
Norminco	2000	140	130	130	
North Cont	29700	53	45	52	+2
Onyx	1000	500	475	500	+25
Orbit	3800	600	575	600	+25
Paramnt	900	637½	637½	637½	
Parkland	500	165	165	165	+5
Penstar	5500	110	101	101	—9
Peregrine	5400	450	450	450	+10
Petromns	10000	50	50	50	+10
Poco	4500	320	315	315	—5
Radial	6100	81	80	80	
Renabie	11500	360	340	350	—10
Saco	1900	120	120	120	
Savanna	1000	135	135	135	
Seagull	4100	355	335	355	
Sparrow	7500	160	155	160	+10
Strand	9365	687½	650	650	—25
Strom	1500	380	375	380	+10
Sun Mist	45200	200	185	190	—5
Tiber	1550	480	465	465	—10
Tobe	4000	55	50	50	
Trapper	1000	325	325	325	—45
Troy Gold	3200	850	800	850	+50
Universl X	12182	325	310	320	
Univ Fuels	0400	430	385	425	+40
Windjamr	5500	245	240	240	
XRG	500	480	480	480	+40
Zephyr	1000	500	500	500	
Bearcat wts	600	149	145	149	—1
Gulf Cda	1000	$33¾	33¾	33¾	
Nordex	4000	30	30	30	
Nwest pr A	178	$37	37	37	+1
Sulpetro B	2500	$18⅜	18⅜	18⅜	+⅛

Total volume: 477,194

Grain quotes

Friday

WINNIPEG
(Quotations in tonnes.)

	Open	High	Low	Close	Thurs.
Flax					
Jly	347.00	349.80	345.30	345.40	350.50
Oct	358.00	360.80	356.50	357.30	361.80
Nov	359.00	359.50	359.00	359.00	363.00
Rapeseed					
Spt	328.00	330.00	328.00	329.50	329.70
Nov	335.00	337.00	335.00	337.00	337.00
Jan	341.00	341.50	339.90	341.50	342.00
Barley					
Jly	136.00	136.10	134.50	135.60	137.60
Oct	130.60	131.60	128.50	129.60	131.60
Dec	129.10	129.10	127.60	128.00	130.10
Oats					
Jly	115.00	115.00	113.00	113.00	116.00
Oct	114.60	114.90	113.50	113.50	115.50
Dec	——	——	——	113.00	115.20
Feed wheat					
Jly	144.50	144.50	141.00	141.50	145.40
Oct	146.00	146.00	144.00	144.50	147.00
Dec	142.50	——	——	142.50	145.20
Rye					
Jly	——	188.30	186.70	186.70	190.20
Oct	187.00	188.30	186.80	188.00	188.80
Dec	186.50	187.20	186.00	186.00	187.20

CHICAGO
(Quotations in bushels.)

	Open	High	Low	Close	Ch'ge
Wheat					
Jul	4.25	4.27	4.21½	4.21¾	—.03¼
Sep	4.37	4.39½	4.33½	4.34½	—.03
Dec	4.55½	4.57½	4.51	4.52¼	—.03
Corn					
Jul	2.83	2.83½	2.82¼	2.82¾	—.01¼
Sep	2.88¾	2.89¼	2.88¼	2.88¼	—.01¼
Dec	2.95½	2.96	2.94¾	2.95	—.01
Oats					
Jul	1.74	1.74½	1.71½	1.73¾	—.00¾
Sep	1.75½	1.77	1.74	1.76	+.00¼
Dec	1.79½	1.81½	1.78	1.81	+.00¼
Soybeans					
Jul	6.50	6.59	6.50	6.57	+.04¼
Aug	6.62	6.69	6.59	6.67¾	+.07¼
Sep	6.68	6.75½	6.67½	6.75	+.05½
Soybean oil					
Jul		23.12	22.67	23.10	+ .36
Aug		23.35	22.88	23.32	+ .35
Sep		23.57	23.12	23.51	+ .32
Soybean meal					
Jul		177.30	176.10	177.20	+ .40
Aug		180.60	179.40	180.40	+ .30
Sep		183.50	182.30	183.40	+ .30

Earnings

Belding-Corticelli Inc., year ended Dec. 31: 1979, $506,068, loss, no share figure; 1978, $43,551, nine cents.

Corby Distilleries Ltd., nine months ended May 31: 1980, $5,047,384, $2.23 a share; 1979, $3,970,268, $1.79.

Maher Inc., 13 weeks ended April 5: 1980, $42,000, $2.20 a share; 1979, $110,000, $10.30.

Okanagan Helicopters Ltd., three months ended April 30: 1980, $1,389,000, loss, no share figures; 1979, $733,000, loss.

Premier Communications Ltd., nine months ended May 31: 1980, $3,579,000, $1.07 a share; 1979, $3,221,000, 96.6 cents.

Windmill Enterprises Ltd., year ended Jan. 31: 1980, $29,271, loss, no share figures; 1979, $29,606, loss.

Dividends

Venpower Ltd., 25 cents, Dec. 19, record Oct. 31.

Whonnock Industries Ltd., class A, 10 cents, Aug. 31, record Aug. 8.

Mutuals

TORONTO (CP)—Recent prices of investment funds supplied by The Investment Funds Institute of Canada Friday. They are the net asset value per share or unit (NAVPS) last circulated by the fund in accordance with its pricing practice as contained in the prospectus of the fund. n—no sales charge, x — U.S. Fund, y — delayed NAVPS, xd—ex-dividend.

Institute Members	
AGF Group	
Amer Grwth	7.47
Cdn Gs Egy	9.50
Cdn Sec Gth	10.45
Cdn Trusteed	4.16
Corp Invest	7.66
Corp Inv Stk	12.75
Gwth Equity	22.33
Japan	15.51
nMMF 13.54p	10.00
Ootion Equity	4.81
Special	8.45
Bolton Tremblay	
yCda Cumul	11.47
yIncome Fnd	9.86
yInternatnl	10.13
yPld Resourc	10.87
yTaurus	12.34
Calvin Bullock Gr	
Acrofund	2.32
yBanner Fnd	5.32
CIF	6.13
CIF Income	10.47
Central Group	
yCam Grwth	7.58
yCompound	7.61
yDividend	8.06
yFund 4000	5.44
yIntl Energy	3.10
yIntl Grth	5.14
yIntl Income	4.00
yNat Res Gth	5.91
yNorthn Egy	5.75
yRevenue Gth	4.26
yUnivest	7.00
CSA Mgmt Gr	
Goldfund	15.57
Goldtrust	6.42
Confed Group	
Dolphin Eqty	6.81
yDolphin Mtg	4.98
Cundill Group	
ySecurity	9.05
Value	6.97
Dynamic Group	
ynDyn Amer	5.64
ynDyn Fnd	14.80
ynDyn Incom	6.02
Eaton-Bay Group	
yCommwth	20.78
yDividend	5.22
yGrowth	7.12
yIncome	4.01
yInternatnl	6.65
yViking	8.96
Guaranty Trust Gr	
ynInv Equity	12.53
ynInv Income	4.12
ynMortgage	9.84
Guardian Group	
Enterprise	1.55
GIS Income	5.17
yGwth Fund	20.38
North Amer	7.73
Mutual Acu	7.16
Sec Income	9.80
World Equity	6.64
Investors Group	
yBond	4.55
yDividend	8.05
yGrowth	17.60
yInternatnl	9.18
yJapan	10.17
yMortgage	4.72
yMutual	7.57
yProvidt Stk	9.42
yRetiremnt	10.88
ynJones Hewrd	4.32
Montreal Trust Gr	
yEquity	22.50
yIncome	7.79
yInternatnl	10.49
yMortgage	9.44
Principal Gr	
yCollective	11.89
yGrowth	7.13
yVenture	6.03
yBond	3.00
Prudential Gr	
Growth	10.03
Income	4.93
ySask Dev Fd	4.74
Scotiafund Gr	
yScotiafund	1.55
yScotiafd Mtg	1.02
Templeton Gth	7.57
United Bond Share	
RoyFund	12.23
RoyFnd Inc	5.09
Universal Group	
Equity	14.99
xdIncome	4.43
xdInternatnl	4.59
xdResource	8.49
Non-Members	
nAltamira Fd	6.69
Assoc Inv	9.02
yBeaucanagx	6.32
Canagex Gr	
yHypotheq	9.88
yObligatns	8.84
Capital Grth	5.41
xChase	7.76
ynComCp Mtg	9.62
Co-op Trust Gr	
ynCo-op Fnd	14.73
ynLandmk	18.48
Desjardins Gr	
yActions	12.24
yHypotheq	14.19
yInternatnl	10.13
yObligatns	4.61
yQuebec	6.13
nySpec	8.44
Dixon Krog Gr	
Dixon, Krog	15.93
Heritage	4.21
Vanguard	12.25
yDomequity	16.74
yDomin Comp	12.99
Dreyfus Group	
yInc	14.26
yInternatnl	20.99
nExecutv Intl	1.23
xFid Trend	26.23
nFst Cdn Mtg	10.12
Fiscon Fund	6.28
Harvard	13.58
Industrial Gr	
Indust Amer	3.30
Indust Div	7.13
Indust Eq	11.17
Indust Gth	7.12
Indust Incom	9.15
Indust Pens	31.71
Keystone Gr	
xCus K-2	6.13
xCus S-1	18.95
xCus S-4	7.37
xLex Rsrch	17.52
xManhatn	3.57
yMaritime Eq	3.95
Marlborough	9.29
nNatrusco	20.56
NW Group	
yCanadian	8.25
yEquity	12.09
xOne Wm St	17.13
xOppenhmr	9.16
Pemberton Gr	
ynPacific Div	7.38
ynPacific Ret	5.55
ynPacific US	6.54
PHN Group	
yBond	9.34
yCanadian	13.37
yDiv Income	11.12
Fund	18.83
yPooled	42.24
nyRRSP	22.01
PMF Managmnt	
nPension Mu	12.57
nXanadu Fd	8.12
nPutnam	12.31
Pret et Revenu Gr	
American	12.99
Canadian	9.43
yFonds H	4.82
Retraite	10.12
Sterling Group	
Equity	8.34
yMortgage	4.80
ySynchrovest	6.96
xTech	10.92
yTradex	5.11
Trans Canada Gr	
A	6.03
B	66.75
C	11.66
United Group	
yAccumula	7.14
yAccumula R	7.67
yAmerican	2.22
yCont Mortg	5.04
yHorizon	4.91
ySecurity	4.37
yVenture	5.63
yVenture Ret	9.20
nyWaltaine	33.02
Western Grth	7.31

Gold

LONDON (AP) — Closing gold prices Friday, in U.S. dollars a troy ounce. London 637.50; Paris 633.62; Frankfurt 635.72; Zurich 637.50; Hong Kong 617.52.

Yesterday's closing averages

TSE 300 INDEX

	Close	Ch'ge	High	Low
TSE 300	2069.46	+12.23	2192.58	1782.51
Minerals	1885.63	+13.61	2404.00	1634.87
Financ'l	1330.90	— 2.56	1361.93	1073.19
Oil, Gas	4818.16	+49.25	5155.88	3557.04
Industry	1251.33	+ 8.85	1345.60	1121.53
Utilities	1577.72	+10.42	1586.07	1320.82
Consum	1858.94	—14.88	1912.13	1476.21
Merch	1321.16	— 4.38	1395.28	1202.12
Forest	1647.03	— 3.83	1919.58	1470.31
Transp't	2669.41	—24.06	3193.20	2365.01
Pipeline	2150.21	+31.34	2236.88	1806.10
Manage	2155.52	+ 2.97	2408.51	1861.26
Comm.	1823.33	+ 8.32	1832.21	1458.68
Golds	4360.02	+232.34	4360.02	2553.68
Building	4746.99	+18.77	4738.53	3732.80

NEW YORK

	Open	High	Low	Close	Ch'ge
30 Ind.	880.12	889.08	874.49	881.83	—1.62
20 Trn.	276.07	277.88	273.99	275.96	—0.16
15 Util.	114.46	115.15	113.47	114.60	—0.04
65 Stk.	318.00	320.70	315.75	318.38	—0.39

MONTREAL

	IN	UT	BA	CO	PA
Chge:	+0.89	—0.47	—1.76	+0.29	—0.84
Fri:	380.34	251.58	357.55	351.08	176.95
Pre clo:	379.45	252.05	359.31	350.79	177.79
Wk ago:	368.12	254.58	364.09	344.47	177.45
Mt ago:	353.64	251.61	342.75	331.95	179.99
80 hi:	428.98	273.35	367.09	381.35	209.16
80 lo:	315.25	216.57	282.55	292.02	161.23

Volume 780,156

Commodities

Friday

	Open	High	Low	Close	Ch'ge
Silver, New York (per 100 oz.)					
Jul	1645.0	1670.0	1627.0	1665.0	+65.0
Aug	1645.0	1665.0	1645.0	1665.0	+50.0
Sep	1670.0	1679.0	1656.0	1679.0	+50.0
Copper, New York (per 100 lbs.)					
Jul	86.60	91.00	86.50	90.50	+4.40
Aug	87.40	91.25	87.40	91.25	+4.40
Sep	88.20	92.00	88.10	91.95	+4.30
Lumber, Chicago (per 1,000 bf.)					
Jul	202.00	203.00	199.80	200.70	— .60
Sep	215.50	217.00	214.00	215.20	—1.90
Nov	220.00	221.00	218.00	219.40	—2.40
Plywood, Chicago (per 1,000 sq. ft.)					
Jul	195.00	195.20	189.80	189.80	—5.50
Sep	199.30	199.30	194.50	194.70	—4.80
Nov	203.00	203.00	197.80	197.80	—5.50
Live cattle, Chicago (per 100 lbs.)					
Aug	69.30	69.60	68.35	68.75	— .30
Oct	67.17	67.47	66.35	66.92	+ .07
Dec	67.60	68.00	67.20	67.42	— .05
Live hogs, Chicago (per 100 lbs.)					
Jul	41.10	42.10	41.05	41.12	+ .32
Aug	39.95	40.90	39.85	39.90	+ .20
Oct	39.65	40.50	39.40	39.57	— .03
Porkbellies, Chicago (per 100 lbs.)					
Jul	35.80	37.00	35.80	37.00	+2.00
Aug	35.45	36.75	35.45	36.75	+2.00
Feb	52.25	53.75	52.25	53.37	+1.62
Gold, Chicago (per oz.)					
Jul	——	——	——	655.00	+27.00
Sep	651.00	667.00	648.50	665.70	+27.20
Oct	——	——	——	672.00	+27.50

Gold, Winnipeg (per oz.)

400-ounce contracts

	Open	High	Low	Close	Thurs.
Jly	——	——	——	648.00b	626.00a

100-ounce contracts

	Open	High	Low	Close	Thurs.
Jun	636.00	648.00b	636.00	648.00b	622.00a
Spt	658.00	663.00b	658.00	662.00a	639.00b
Dec	677.50	682.50b	677.50	682.50b	658.00b

Dividends

Bathurst Paper Ltd., 5¼ per cent pfd., 26.25 cents, Sept. 1, record Aug. 1.

Bomac Batten Ltd., the dividend on class A shares normally payable in July will be deferred.

British Columbia Forest Products, 20 cents first following stock split; six per cent pfd., 75 cents; both payable Aug. 1, record July 11.

CCL Industries Inc., 7.5 cents, initial since listing, June 30, record June 13.

Canadian Utilities Ltd., 28 cents, Sept. 1, record Aug. 7; five per cent pfd., $1.25, Aug. 15, record July 21; 4¼ per cent pfd., $1.0625, Aug. 15, record July 21; six per cent pfd., $1.7; 10¼ per cent pfd., 64.0625 cents; 9.24 per cent pfd., 57.75 cents, Oct. 25, record Oct. 1; 7.30 per cent pfd., 45.625 cents, Nov. 1, record Oct. 7.

Silver

Friday

Closing basic price of 1,000-ounce certificates in the Victoria area, according to the Scotiabank, $16.60 U.S. bid per troy ounce and $17.00 asked. Previous day $16.00 and $16.30.

Active stocks

Friday

TORONTO

Stock	Sales	High	Low	Close	Ch'ge
Gulf Can	277761	$34	33⅛	33¼	— ¼
ImpOil A	151186	$46½	44¾	46⅛	+1⅛
ClgyPow A	115678	$19	17½	18⅜	+ ⅞
CnTrstCo	101288	$26⅜	25½	26⅜	+1⅛
Bow Valley	81970	$19⅝	19⅛	19½	+ ¼
Mines and oils					
Dejour	191240	130	121	130	+7
C Durham	81800	285	263	284	+23
NorAcme G	69400	115	93	110	+5
O'Brien En	68425	310	280	305	+25
N Senator	51850	65	61	65	+5
Ranger O	152065	$41¼	38¼	41	+2¼
Basic Res	59466	$16½	15½	16¼	+1¼
Czar Res	45205	$18⅝	17⅝	18¼	+ ½

NEW YORK

Stock	Sales	Cose	Ch'ge
Esmark	1126100	48⅛	— ¾
Sony Corp	413200	10⅝	
City Invest	383700	26¾	— ¼
Mobil	380600	73	— ⅛
IBM	341100	59¾	+ ½
StdOilInd	333600	59½	—2
Benguet B	332000	13⅛	+ ⅞
NortonSim	330900	14⅛	+ ⅞
Pa hEP	315100	33½	+ ⅝
Penney JC	278200	25¼	— ½
K Mart	262700	23¼	— ¾
Texaco Inc	253300	37⅜	— ¼
AmExpress	250200	35⅛	— ⅝

New York

Friday

Alcan	27⅛	Inland St	30⅛
Alcoa	59⅞	IBM	59¾
Ald Chem	49¼	Int Harv	29
Al-Chlm	26	INCO	21⅜
Am Air	8⅛	Int Paper	37⅝
Am Brnd	78⅞	ITT	28
Am Bcast	29⅞	Johns-Man	22¼
Am Can	34¼	Kaiser Al	20⅜
Am El P	19½	Kennecott	27⅞
Am Motor	5¼	Kraftco	46¼
Am Tel T	52⅞	LTV	10
Ampex	18⅞	Litton	50¾
Asarco	38¼	Lockheed	24¾
Ashland	38⅜	McD Doug	30⅜
Atl Rich	94¼	McLean	8¼
Avco	21¼	Merck	71½
Avon	36⅛	Mer Lyn	22¾
Bell How	25	Minn MM	53¾
Bendix	44⅛	Mo Pac	59
Beth St	22½	Mobil	73
Boeing	35⅞	Monsanto	53
Boise Cas	37⅛	Motorola	48⅞
Borden	26⅛	NCR Corp	57
Borg-W	34⅛	Natomas	47⅞
Bri My	40⅛	Newmont	41⅛
Brunswk	11⅝	Nort Sim	14⅛
Burl Ind	19	Nwest En	33½
Burl Nor	71⅞	Owen Ill	23⅜
Burroughs	64⅜	Pac Gas	24¼
Caterpill	53½	Pan Am	4½
Col Bcast	48¾	Pan El P	33½
Celanese	47⅞	Peop En	48¾
Chase M	45½	Pepsico	24¼
Chessie	32¾	Phil El	14¾
Chrysler	6¾	Phil Morr	40⅞
Cleve El	18	Phil Pete	47⅝
Coca-Cola	33¼	Pit Bowes	38½
Col-Palm	14¼	Polaroid	23½
Comsat	37¾	Proc Gam	74½
Con Frt	21⅞	Pub Sv EG	20⅞
Con Nat G	43¼	RCA	22¾
Cont-Data	54⅞	Repub St	22⅜
Con Ed	26	Revlon	46⅜
Cont Oil	—	Rockwell	26⅝
Crown Ck	27¾	Scott Pap	17
Crown Zell	46	Sea Cstle	38
Delta Air	40	Sears	17⅝
Disney W	48⅝	Seatrain	5¾
Digital E	67⅛	Shell	39
Dow Chem	34⅜	Singer	7¾
du Pont	42⅜	Sony	10⅝
East Air	8⅞	So Cal E	25⅞
East Kod	56¾	South Pac	33
El Paso	20⅛	Sperry	47¾
Exxon	68¼	Stand Cal	79¾
Fairchild	23¼	Sun Oil	38¾
Firestone	6⅞	Teledyne	120⅛
Ford	24⅞	Telex	3⅛
Gam Sko	40¼	Texaco	37⅜
Gen Dyn	66¾	Tex Gulf	38¼
Gen El	51¾	TWC	13
Gen Food	31½	Un Carb	44½
Gen Mot	47¼	Un Pac	43
G Tel El	28⅛	Un Brd	13½
Gen Tire	15⅝	Un Oil	54
Ga Pac	28	UAL Inc	16⅜
Gillette	24¼	U.S. Steel	19¼
Goodyear	13⅛	West Air	7¼
Greyhound	15¾	Westghse	23½
Gulf Oil	42⅛	Weyerhsr	33⅜
Hilton	30⅛	Wometco	19½
Homestake	64¾	Woolworth	26⅛
Honeywell	79⅝	Xerox	54⅞
Houston	29⅛	Zenith	10¼

BOX SCORE

	Fri.	Thurs.
Issues traded	1892	1890
Advances	666	679
Declines	783	821
Unchanged	443	390

MACHINE SHOP AND REPAIR GARAGE

For Sale By Receiver

Assets include the busines, land, building, equipment and inventory at the site. For further details contact:

Brian Lamb
THORNE RIDDELL INC., Receiver
305-645 Fort Street
Victoria, B.C. V8W 1G2
(604) 382-8251

CHARACTER OFFICE BUILDING

Great location, on 10,500 sq. ft. lot. Really attractive 2-storey Cape Cod — converted to over 2,000 sq. ft. of office space. Existing 10½% $89,900 mortgage. Price $179,000.

Century 21®
WESTERN HOMES
1037 Cloverdale 386-3494

J. W. (JACK) DAVIS

386-3494 (24 hrs.)

6-28

FREE REPORT
ON WHY STOCKS ARE AT THEIR CHEAPEST LEVEL IN 59 YEARS

That's the opinion of the $325,000,000 Principal Group, which has 26 years of investment experience to back it up.

The company's research indicates that stocks and especially U.S. stocks, have never been so inexpensive relative to real estate since 1921. That was the beginning of the greatest bull market in history, when the Dow Jones Industrial Average increased 500% in 8 years.

Call for our free report, "Why North American Equities are Bargains" and see why we think Principal's investment funds are some of the best long-term investments available today.

PRINCIPAL

386-5232
1111 Blanshard St

598-4524
#102, 1821 Fort St.

598-3341
2033 Oak Bay Ave

"Flick my BIC"

Let BIC light your way to PROSPERITY with AUTOMATIC MERCHANDISING

Flick your way to $$$ and success featuring one of the world's best known products. Over 365,000,000 sold last year!

NO SELLING . . . start part-time and build at your own pace to a full-time profitable business. Ideal for man and wife.

TOP ACCOUNTS are ready and available to be turned over to **qualified individuals** who wish to earn top dollars.

COMPANY PROVIDES automatic merchandising equipment, supplies, accounts, complete training, selected locations, and liberal financing for expansion to qualified applicants.

YOU PROVIDE a desire to succeed in your own business, your time and diligent efforts, and a minimum investment of $5,990.00.

If you qualify, **by invitation only** we'll fly you at our expense to our Canadian headquarters in Milton, Ont., where you may enjoy a complete tour of our 60,000 square foot plant and learn more about the huge profits that can be yours in automatic merchandising.

Call Dominion Lighter Sales marketing division, NOW, COLLECT:

(416) 878-0591 or (416) 878-0592

Ask for Robert Whitehead, Ext. 96
DOMINION LIGHTER SALES INC.
3153 Steeles Ave., Milton, Ont.

MATTHEWS AGENCIES
SHELVING
STORE FIXTURES
388-4123

LET US PRINT YOUR ENVELOPES
FOTOPRINT
INSTANT PRINTING
747 FORT 382-8218

FOR SALE — USED —

ACRYLIC CHAIRMATS
DESKS — ALL SIZES
CHAIRS — ALL TYPES
FILE CABINETS
(LEGAL & LETTER)
ROOM DIVIDERS
BOOKCASES
TABLES
PLUS MANY MORE ITEMS

RYAN'S
2105 DOUGLAS ST.
MONDAY THROUGH SATURDAY

11½ PERCENT G.I.C

Guaranteed for three year term
Interest payable annually

Guaranteed rates also available for 1 to 5 year terms
Attractive rates for interest payable semi-annually

Crown Trust
Member Canada Deposit Insurance Corporation
1306 Douglas St. Victoria, B.C. V8W 2E8 (604) 383-3711

Rates subject to change without notice

THORNE RIDDELL

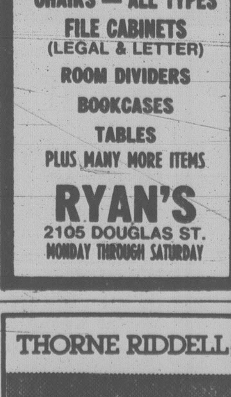

J. Barry Adams

The partners of Thorne, Riddell, Chartered Accountants, are pleased to announce the election to partnership of Barry Adams, B.Sc., C.A.

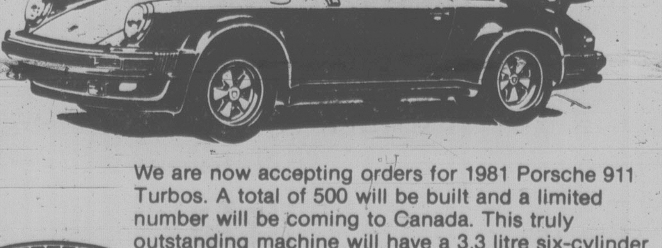

1981 PORSCHE TURBO

We are now accepting orders for 1981 Porsche 911 Turbos. A total of 500 will be built and a limited number will be coming to Canada. This truly outstanding machine will have a 3.3 litre six-cylinder engine developing 300 horsepower (DIN). Standard features include competition-type braking system, front and rear spoilers and stabilizer bars, halogen headlights, leather interior, air conditioning and automatic heat control, digital cassette radio, power windows, etc. Price will be approximately $75,000.

THREE POINT MOTORS

2620 GOVERNMENT at Hillside • 385-6737 • Dlr. Lic. 5053

If you like breaking records... you oughta be with us!

Just think . . . Canada has a $300 million annual music retail market. Not surprisingly, A&A franchisees make up a considerable portion of this dynamic market.

And we offer a turnkey operation: high traffic store locations; lease negotiation and arrangement; custom store design and construction; regional product distribution and management centres; on-going marketing support and implementation. And to top it off, your investment is backed by Canada's most established record and tape retailer. We'll give you all the tools . . . can you build a record breaking franchise?

To obtain more information, write:

Retail Development Manager,
A&A Records & Tapes,
160 Shorting Road,
Scarborough, Ontario,
M1S 3S6.

FIRST WITH THE GOODS
A&A records & tapes
SINCE 1946

DELI AND BOUTIQUE
Shopping Centre Deli and Kitchen Boutique in a high density area. Over $300,000 volume annually. Excellent lease. Good money maker for owner/operator. For details and private viewing please call:
LOU BLOOMFIELD 477-0432
OFFICE 477-0141
The Permanent 3647 Shelbourne
6-28

TEN MILE POINT
TOTALLY SECLUDED
ROCK and CEDAR RESIDENCE
Situated on over three-quarters of an acre of open, totally secluded garden, a superb 4 bedroom, 13-room residence, with a heated 30x18 swimming pool adjoining a magnificent multi-purpose family room complex. Separate bedroom wing. 3 bathrooms. 2 fireplaces. Short walk to beach. A totally secluded family estate. EXCLUSIVE. $319,000.
TED WALFORD
Residence (24 Hrs.)
Office Office
598-1420 477-1841
BLOCK BROS. REALTY LTD.

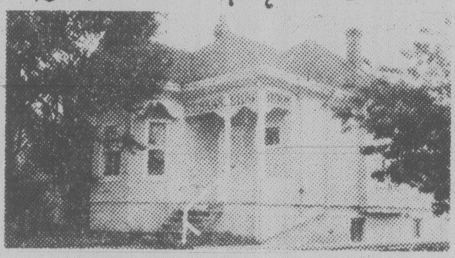

The Original Esquimalt Farm House
Circa 1895
Rarely will you find this combination of Gingerbread, Charm, and History combined. Asking $58,000.
● 3 bedrooms
● updated services
● solid construction
● part basement
● good roof
● please call
DFH
ALAN PETERSEN
477-7291 (Bus.) 384-8075 (Pgr. 750)
D.F.H. REAL ESTATE LTD. 6-28

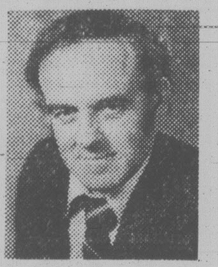

2 GREAT REVENUE PROPERTIES
CHARACTER DUPLEX
A legal duplex convenient to city centre and Crystal Pool. This building has separate furnaces, meters, etc., and in very nice condition. The lot is 60'x120' with plenty of room for the gardener. Priced to sell a $79,900.
TRIPLEX
A 3-, 2- and 1-bedroom triplex in the Crystal Pool area, presenting an opportunity to live in and let the revenue pay your mortgage. Revenue as of July 1 will be $785 per month. Offered at $87,900. For viewing please call:
GORDON JAMES
RES. 383-6518
OFF. 477-1841
BLOCK BROS. REALTY LTD.
6-28

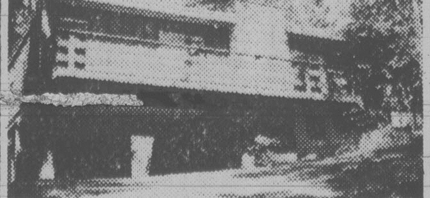

OPEN HOUSE
SUN. 2-4 P.M.
2195 NEPTUNE
(Off Lands End Rd.)
Seclusion — over ½ acre
A very unique design, 2260 sq. ft. on main floor and 700 sq. ft. down. Features 3 spacious bedrooms, very large bright living room, separate dining room, family room, recreation room, 4 bathrooms and sauna. Photographic room, interior sundeck — very private. NEAR MARINAS, 1 block to OCEAN. NEW EXCLUSIVE — COURTESY TO AGENTS. $147,500.
JAMES PARK
384-8124 652-4119 (Res.)
Pemberton, Holmes Ltd
1000 Government St. 384-8124

Fast start seen on gas pipe

WASHINGTON (CP) — Swift moves Friday by the U.S. Congress to comply with Canadian requests for a firm commitment in support of the Alaska natural gas pipeline project, has cleared the way for a possible start to construction this summer.

The Senate approved a resolution affirming congressional support for the $20-billion project that would pipe Alaskan gas through Canada to the lower 48 states.

The resolution cemented a deal made earlier in the day with the Canadians, headed by Senator Bud Olson, minister responsible for the Northern Pipeline Agency.

Passage of the resolution was seen by both sides in the earlier talks as sufficient assurance for Canada to authorize work this summer on a proposed preliminary stage of the project — construction of southern portions of the line in Canada to move Alberta gas to U.S. markets in advance of completion of the entire project.

Foothills Pipe Line (Yukon) Ltd., Canadian project sponsor, has warned that unless Canadian cabinet approval is granted by July 15 work on the so-called "prebuild section" would be delayed at least a year.

Financing for the overall project, touted as the largest civil engineering project ever undertaken, has been held up due mainly to regulatory delays in the United States. The project is already two years behind schedule and the cost has doubled from the original $10 billion figure.

At stake for Canada is a multi-billion-dollar shot in the arm for the sagging economy.

Auto industry recovery eyed

WASHINGTON (CP) — The United States and Canada agreed Friday to encourage recovery of the troubled North American automotive industry, smooth out problems in their own auto trade and adopt a co-ordinated approach to the challenge of Japanese imports.

But they did not decide on precisely how to achieve these objectives.

Canadian Trade Minister Herb Gray, speaking to reporters after day-long talks with his U.S. counterpart Reuben Askew and a brief session with Treasury Secretary G. William Miller, said any specifics will be worked out in followup talks between officials of both governments.

A joint Gray-Askew communique likewise was expressed in generalities, concluding that "Both sides felt the meeting was useful and constructive and agreed to hold further discussions."

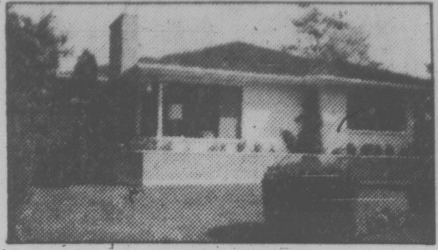

$139,900
UPPER HENDERSON
Only a few homes are offered for sale in this most desirable residential Oak Bay area. Amenities strategic to this district include Uplands Elementary, U of Victoria, Camosun College, Henderson Rec. Centre, Uplands Golf Course, and the Hillside Mall. For more information regarding offerings in this area, please contact;
BILL PANGMAN
477-1841 Office
388-5464 Pager 464
598-8264 Resident
BLOCK BROS. REALTY LTD. 6-28

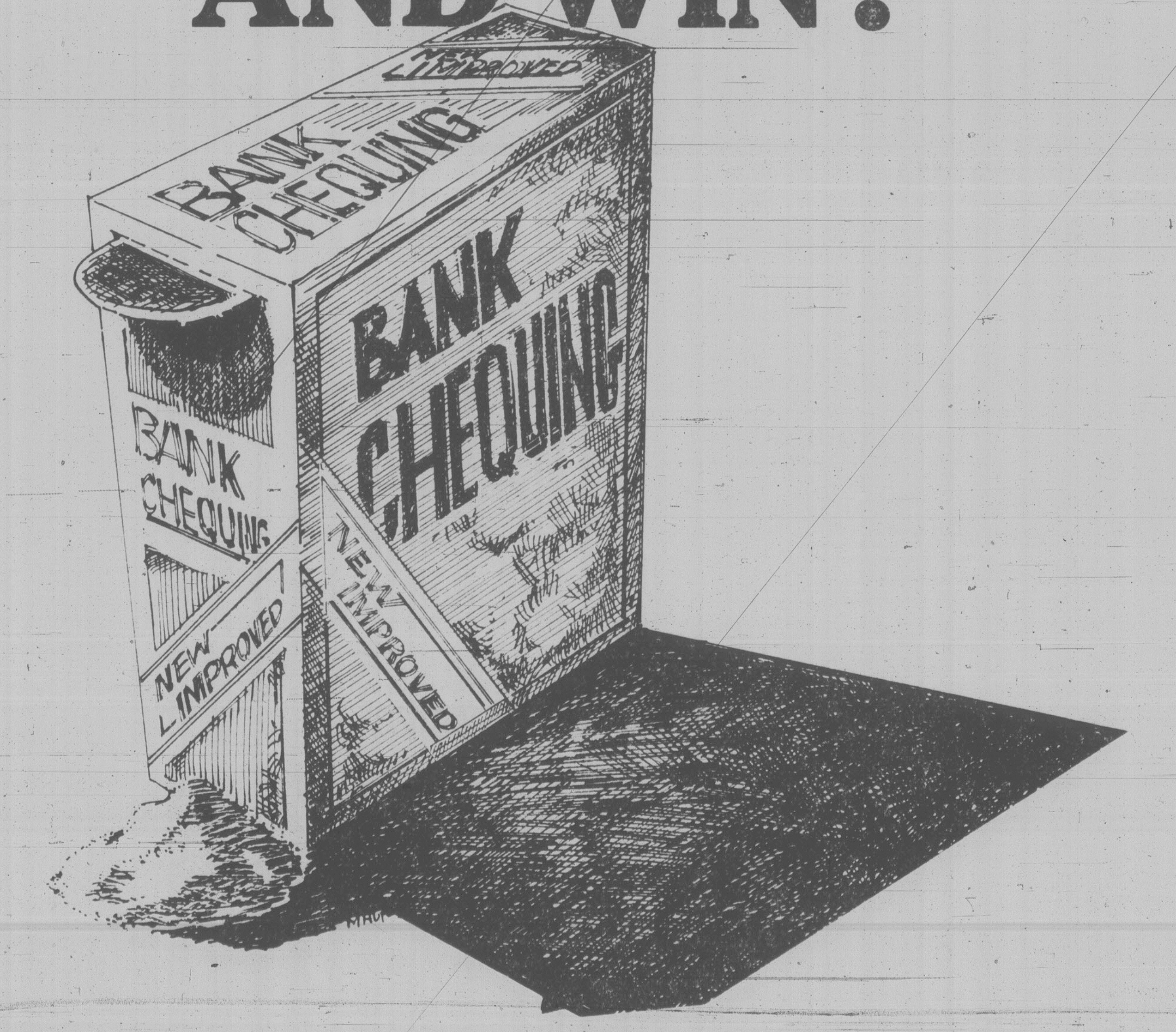

CAN WESTCOAST SAVINGS TAKE ON THE BIG BANKS AND WIN?

Can Victoria's Westcoast Savings take on the big banks?

Victoria says yes.

And we can prove it.

Right now the big eastern banks are bringing in the new improved chequing accounts and telling us to "chuck our old cheque books" and that "every penny counts". But they're not telling us how much interest they're paying or all the account details. (It isn't even in the fine print). The fact is, it's only 3 or 3½% and there is a minimum balance to be maintained.

If you're going to "chuck your old cheque book", we'd like you to look at our Prime 55 chequing/savings account. It's not a "new improved" account but it does pay 9¼% interest, and has no charges. The interest is paid monthly and is calculated on the minimum monthly balance. Prime 55 is for those 55 or better. If you're under 55 The Westcoaster chequing package pays 8% and has many other benefits all for only $4.00 per month. Westcoast offers six day service and full inter-branch banking too. But our benefits go beyond our interest rates. The best part of our service is our people. All our staff try to be friendly and efficient, never too busy to help.

Drop into any Westcoast branch - they're all open 6 days a week find out for yourself why 1 in 5 Victorians have already said "yes" to Westcoast Savings.

Before you
Chuck your cheque book
talk to us

WESTCOAST SAVINGS
CREDIT UNION
Better than money in the bank.

Downtown
1111 Government St. 388-7535

Hillside
770 Hillside at Blanshard 388-7545

Oak Bay Village
2255 Oak Bay Ave. 595-4342

Oak Bay
2067 Cadboro Bay Rd. 595-1432

James Bay
239 Menzies St. 386-6355

Esquimalt
1234 Esquimalt Rd. 388-7171

Colwood
1913 Sooke Rd. 478-5531

Sooke
6689 Sooke Rd. 642-5233

ATTENTION!
BUILDERS — DEVELOPERS

57 serviced lots in nice middle class area of Duncan. Ready to build on now. Being offered at reduced price for whole package or vendor would consider partnership. Phone now for details.

Century 21®
WESTERN HOMES LTD.
1037 Cloverdale 386-3494

J. W. (JACK) DAVIS
386-3494
(24 hrs.)

6-28

---

5 ACRE RANCHETTES
$77,500

Trees, valleys, seclusion, yet only minutes from downtown. Some quality homes built and under construction.

CALL NOW. EXCLUSIVE WITH:

JACK HOWES 721-5100
OFFICE 477-0141
The Permanent 3647 Shelbourne

6-28

REVENUE-APARTMENT

Property listings required in the Victoria area. For a No Obligation Market Valuation, please contact:

BILL PANGMAN
477-1841 OFFICE **BLOCK BROS.** RESIDENCE 592-8264

6-28

REAL ESTATE AGENT
Manager

Required by New, Executive Realty Co. Must be familiar with all aspects of Real Estates Sales and be capable of Managing and Directing Vancouver islands most successful realtors. Location (Victoria). Reply in confidence stating salary expectations, history to:

Victoria Press, Box 285.

WHOLESALE/ WAREHOUSE COMPLEX

SOUND, CLEAN, CEMENT BLOCK CONSTRUCTION
LAND=14,620 SQ. FT.
BUILDING=11,734 SQ. FT.
FULLY LEASED WITH SIX BUSINESSES
WITHIN ONE-MILE CIRCLE
DOWNTOWN VICTORIA, B.C.
ASKING $425,000

JACK SWANSTON
388-4271 592-6338
J. H. WHITTOME & CO. LTD.
800 FORT STREET

6-26

PROPERTY SUPERINTENDENT

A national property management firm requires an experienced superintendent with a mechanical background to supervise the maintenance of their Victoria properties.

The successful applicant will have a broad knowledge relative to the mechanical operation and physical maintenance of today's modern buildings. There is a good package of company benefits available to the successful applicant. Remuneration will be commensurate with experience.

Interested applicants may apply by forwarding a resume to the Victoria Press, Box 278. All applications will be held in strict confidence and all correspondence acknowledged.

CUSTOM BUILT LOG HOME

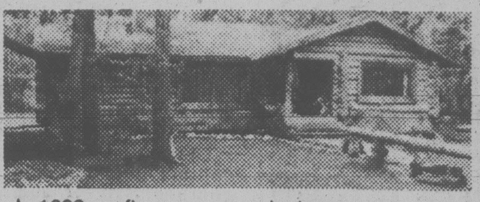

- ★ 1600 sq. ft.
- ★ ¾ acre fully landscaped
- ★ 2 stone fireplaces
- ★ den
- ★ 2 bedrooms
- ★ Many other features
- ★ Mill Bay Area

$79,500

477-1419 743-4653

OPEN HOUSE DAILY 2-7 P.M.

948 ROYAL OAK DRIVE
EXCELLENT AREA — NEW

Features: Large lot fully landscaped.
Solar domestic hot water.
Electric Heat — double glazing
4 bedrooms — 3 fireplaces — 3 baths
Sauna — rumpus and family rooms.
Super quality workmanship and materials.

Try your offer or trade on price of $195,000.

KEN WRIGHT 598-2183 GEOFF HODGSON 384-7474

City Brokerage Ltd. 386-3547

A. E. LEPAGE
WESTERN LTD REALTOR

STAN SIPOS

ANNOUNCEMENT

A. E. LePAGE WESTERN LTD.

are pleased to welcome Stan Sipos to the Victoria sales staff. Stan has 7 years' building experience and offers his assistance to anyone wishing to buy or sell in today's market. He invites your inquiries by calling:

477-7121 383-3859
1630 Cedar Hill X Road
A. E. LePAGE WESTERN LTD.

6-28

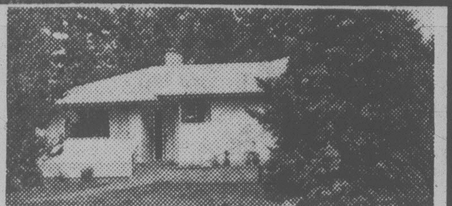

"MATURE FAMILY HOME"

One of Gordon Head's older areas of mature trees and quiet streets. Five bedrooms, 1½ baths, with finished rec room. Secluded backyard. MLS. $92,900.

OPEN HOUSE 2-5 P.M. SUNDAY, JUNE 29th
4390 Chartwell (off San Juan)

Century 21®
WESTERN HOMES LTD.
1037 Cloverdale 386-3494

TERRY SMOLLETT
386-3494
(24 hrs.)

6-28

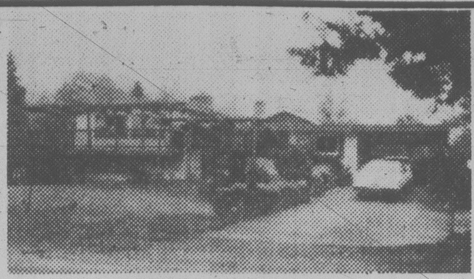

OPEN HOUSE
SAT. and SUN. 2-4
2065 FERNDALE

New Listing. Choice area in Gordon Head. Three bedrooms, three bathrooms, den, family room. Dining room and nice kitchen. Large lot with portion fenced for children and pets. Ample parking for rec. vehicles. Attractive existing mortgage. Asking $132,500. For further information call:

388-4434 TED RADWAY 477-6176
WESTMONT REALTY (1980) LTD.

6-27

D.F.H. REALTOR of the MONTH is DONNA FOSS!

The name is well known by this time and so is Donna's special brand of service. Only the picture is new — so now she will be more recognizable when you meet — and you should meet — if you are buying or selling real estate! Why not arrange a meeting with DONNA by calling 477-7291 or 384-8075 (Page 504) anytime?

TEAM TOPPERS

ELAINE BAXTER PATRICK SKILLINGS GARY DAVIS
MICHAEL NEWMAN DAVID SOUTHALL

DFH
477-7291 anytime
McKenzie at Shelbourne
D.F.H. REAL ESTATE LTD.
REAL ESTATE NETWORK

ROCKLAND

One of the very few beautifully-built large homes left with correspondingly spacious park-like grounds. The main floor consists of large reception hall with beamed ceilings, large bright living room with plaster-work ceiling, frieze and marble fireplace, library with copper-framed fireplace, banquet-size dining room with 7'6" oak panelled wainscot, sideboard and beamed ceilings and a magnificent Venetian chandelier. The kitchen is large and bright with a TV room off. There is a lovely Old World terrace facing South, ten-foot ceilings, oak floors and five bedrooms. With a self-contained one-bedroom suite on the third floor. Most windows have leaded glass, but there is plate glass, stained glass and bevelled glass throughout. With a modern hot water heating system, three-car garage and lovely grounds . . . seldom do fine properties such as this become available.

$250,000

Purchaser will have option on adjoining 130'x80' lot, $75,000.

JOHN TODD 598-7849, 384-9335

db david burr LTD.

6-28

OPEN HOUSE SUN. 2-4
3063 GLENMANOR PLACE

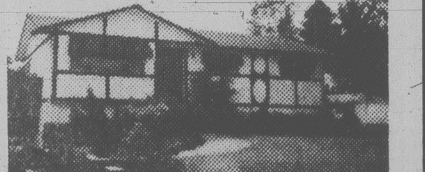

Beautiful home in desirable area of Colwood. Walk in on main floor to find large kitchen with eating area, separate dining room opening onto big sundeck. Living room has slate fireplace with raised hearth. 4 bedrooms (1 down), cosy family room, excellent workshop on lower level. Priced to sell quickly at $83,900. New MLS.

386-7545 BARRY THORNDYCRAFT 477-8487
ISLAND HOMES

6-28

Canada Trust Realtor

OPEN HOUSE
5988 OLD EAST ROAD

MEDALLION HOME—.97 ACRE
SUNDAY 1:30-3:30

Sea views and COUNTRY LIVING, 4 bedrooms. Living room with fireplace, formal dining room both with leaded glass doors. Large kitchen with eating area, sundeck off, rec room down, full basement. Double carport. Home has large picture windows. BARN on property, (could be hobby farm)! MLS. $129,500. Call

MARY MOODY	OFFICE	SHARON DAILY
652-5681	595-5131	721-5358

DIRECTIONS: Just north of SAYWARD on Pat Bay Highway, turn right just past WELLS ROAD at OPEN signs and please follow arrows. SEE YOU THERE!

6-28

BIG! BIG! BIG!
WATERFRONT HOME . . . AND REVENUE

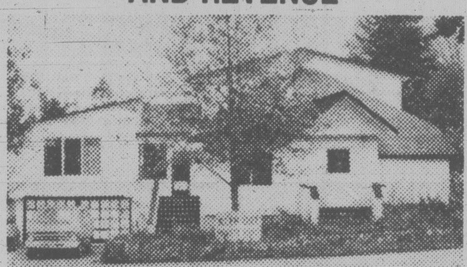

Spread out and enjoy this 2900-sq.-ft. home on 1 acre of waterfront (approx. 130 ft.) zoned commercial; then sit back and collect the rents from 17 mobile home pads on 2.7 acres (approx.) zoned mobile home. There are also 5 rental cabins on this dual-zoned property located in the heart of Sooke Village. Property MUST BE SOLD, so try your offer on asking price of $355,000. MLS.

477-0191	DALE YOUNG	743-5119
477-0191	MURRAY ROTHSCHILD	477-9393

Royal Trust

6-28

JOB OPENINGS?

Spread
the word . . .
THE CAREER PAGES
in your
VICTORIA DAILY NEWSPAPERS

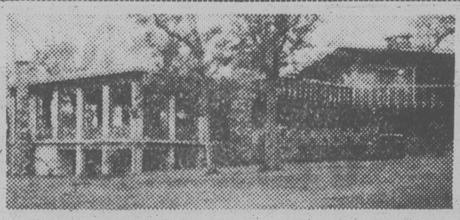

REDUCED $36,000. WAS $285,000 NOW $249,000
Owner Has Purchased Another Home.

Mt. Douglas Park Area — ¾ acre with complete privacy. 35' sunny indoor heated pool, pool lounge, rumpus room, 3 or 4 bedroom post and beam home, unique construction with loads of beautiful brickwork, convenient kitchen, eating area, dining room overlooking sunken living room. H.W. heat. 3 car double deck carport, large storage shed, circular paved driveway.

For more information or appointment to view call:

656-3317

OPEN HOUSE
SAT. and SUN. 1:30-4 P.M.
840 VIOLET
MARIGOLD, CAPE COD

Brand new, immediate occupancy. Features include 3 bedrooms. 1½ baths. Living room with heatilator fireplace, family room off kitchen. Fully fenced and landscaped, built-in vacuum system. Across from Park and Colquitz beautification project. HURRY ON THIS ONE.

ASKING $84,900

WAYNE BUTTERFIELD
479-7030 or office 382-8101

National Trust
3340 A Douglas

6-27

OPEN HOUSE
SUNDAY, JUNE 29
1726 Spruce Wood Place

See this immaculate contemporary on a quiet place in Gordon Head. All you ever wanted in a three-bedroom and more . . . vaulted ceilings, lovely stone fireplace, dishwasher, intercom, family room, secluded deck off master and all for $116,600.

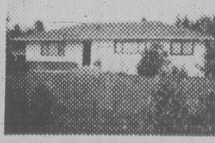

A BIT BELOW BROADMEAD

This no-step rancher overlooks a tranquil valley, ideal for a retired couple or a young, growing family. With three bedrooms, large living and dining room and a big landscaped lot — it won't last long at $85,900.

JUST LISTED

1.8 acres on the Cordova Bay Ridge. This unique property sweeps from Beckton up the ridge overlooking the Haro Straits. The three-bedroom rancher boasts views from the living, dining, kitchen and master bedroom. Call:

JIM RESLEIN
477-0191 477-0952
Royal Trust

6-28

HOME PARADE ON SCOHON DRIVE
SAANICHTON
SATURDAY AND SUNDAY 1:30-4:00

7862 SCOHON DRIVE
WARM COZY VIEW PROPERTY

Quality constructed home with true country atmosphere. Full basement, 3 bedrooms, comfortable living room — dining room with magnificent vaulted cedar ceiling. Spacious kitchen with custom cabinets and eating area. The view is astonishing and never found in a property priced at $93,250.

652-1985 JEFF BUZIAK 388-6275
Pgr. #2797

Follow the signs off Pat Bay Highway on Mt. Newton X Road to the peaceful SCOHON DRIVE. Situated in the heart of Central Saanich, this new subdivision offers quiet country living close to schools, shopping and recreation.

These three homes are open for your viewing 2 days in a row.
To view any time call:

652-1985 JEFF BUZIAK 388-6275
Pgr. #2797

7796 SCOHON DRIVE
GREAT FAMILY HOME

Two-year-old solid home on large corner lot at head of quiet cul de sac. Main floor has three bedrooms with 2-piece ensuite off master, large living room with brick fireplace and bright spacious kitchen. Full basement has great potential with fireplace. Priced at $84,500.

THOMAS HUGHES 477-2506

7777 SCOHON DRIVE
ROOMY 4-LEVEL SPLIT

Quality built 4-level split with 3 bedrooms and full basement. Situated on a quiet cul de sac in a friendly young neighborbood. Unfinished basement ready to develop as you like. Loads of parking for cars and recreational vehicles. Priced at $84,900.

TERRY DEMPSTER 479-7587
LEE SEITZ 595-0267

BB **BLOCK BROS. REALTY LTD.** BB
"We Trade Homes" 477-1841 (24 hrs.)

6-27

Announcement

JOHN E. THOMSON

DAVID BUTTERFIELD

STEPHEN EWALD

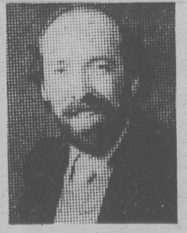

JOHN MONKHOUSE

ISOBEL RIPLEY

GARY PEDDLE

HUGH MUNRO

AT NORTHERN PACIFIC WE ARE ALL REALTORS OF THE MONTH!

DOUG FOORD

FOR PROFESSIONAL AND COURTEOUS SERVICE CALL

NORTHERN PACIFIC REALTY
LIMITED

NP REALTY
309—1020 McKenzie Ave.
479-1687

Paul Joncas, 72 Years Young

Paul Joncas, well-known Victoria photographer, now retired, sits at his new Gulbransen Rialto II Organ recently purchased at Cascade Organs, in the Hillside Mall. Paul has been playing an organ about 11 years and says about this one: "This is my 4th organ and I've finally got the best that money can buy!"

6-28

Halifax decision riles CP Air chief

OTTAWA (CP) — Eastern Provincial Airways will be permitted to fly non-stop between Halifax and Toronto, Transport Minister Jean-Luc Pepin announced Friday in the Commons.

He said the cabinet has put aside an order of the Canadian transport commission which rejected the Atlantic provinces regional carrier's bid for regularly-scheduled flights between the two points.

At the same time, Pepin said CP Air will be allowed to fly non-stop between Halifax and Toronto.

The minister said the cabinet decision was a compromise. It would allow EPA to strengthen its financial base and also allow CP Air to bring tourists from Western Canada to the east.

CP Air president Ian Gray says political considerations may have played a role in his airline's loss of permission to fly non-stop between Halifax and Toronto.

Ian Gray said Liberal election successes in the Atlantic provinces may have led federal Transport Minister Jean-Luc Pepin to make the move.

Non-stop CP Air flights between Toronto and Halifax were to have begun July 7. But CP Air has cancelled all flights to Halifax and is laying off 30 people it had hired for the Halifax service, Gray said in a press release.

If you're buying a TOYOTA CELICA, HONDA ACCORD, VW RABBIT or DATSUN 200 SX because you feel you can't afford a VOLVO . . .

DON'T UNTIL YOU SEE . . .

VOLVO for **VALUE**

NOW FOR ONLY

$8282

1980 VOLVO 2-DR. DL
9 ONLY!!

Includes freight and dealer prep.

McCALLUM
MOTORS LTD.

Yates and Cook
382-6122
Dealer #00850A

6-25

Once again we are pleased to offer our popular
PLANTER BOXES
in full bloom
for patio,
balcony or terrace .... ea. 18.99

We have a good selection of
HERBACEOUS PERENNIALS .... from 1.19 ea.

TOP QUALITY
HANGING BASKETS
from 9.99 ea.

Limited quantity of
BEDDING PLANTS
STILL AVAILABLE

GERANIUMS
from
99¢ ea.

OPEN DAILY
9-8
SUNDAY 9-5

Elk Lake Garden Centre
5450 PAT BAY HIGHWAY—Just Beside Elk Lake

LISTEN TO GOOD ADVICE
FROM HARRY HURN
SAT. and SUN. 8:41-11:26 a.m., 1:45-3:36 p.m. on CFAX

CAPITAL

OPEN DAILY 9-9
SUPER FOOD
50 WEST BURNSIDE

Prices Effective June 29, 30, July 1, 2 ● Ample Parking ● Everday Savings

OPEN DOMINION DAY
JULY 1st 9 to 9

PRICES CUT TO THE BONE

CANADA GR. A BEEF GRAIN FED
FULL CUT BONE-IN
CHUCK STEAK... lb. 1.09

CROSS
RIB ROAST..... lb. 1.59

MEDIUM
GROUND BEEF............. lb. 1.49

NO. 1 BULK
WIENERS ..... lb. 89¢

CLOVERLEAF
SOLID WHITE
ALBACORE TUNA....... 7-oz. 1.59

PURITAN
STEW Beef Irish Meat Ball 24 oz. 1.19

HAWAIIAN PUNCH
FRUIT FLAVOR
CRYSTALS.. 590 g canister 1.39

BRENTWOOD
FREESTONE
PEACHES .... 14-oz. 57¢

BRENTWOOD
BARTLETT
PEARS.............. 14-oz. 57¢

NALLEY
TWIN PACK
POTATO CHIPS 200 g 69¢

WEST
VEGETABLE
OIL........ 1.5 litre 2.29

BUTTERNUT
MARGARINE..... 3-lb. pkt. 1.89

GOLDEN VALLEY
NATURAL SMOOTH
PEANUT BUTTER...... 500 g 1.29

GOLDEN VALLEY
HONEY SWEETENED
STRAWBERRY
PRESERVES.................. 9-oz. 1.09

LYSOL
SPRAY 12-oz. aerosol........... 1.99

CANADA NO. 1
LOCAL GREEN
CABBAGE............ lb. 27¢

SNOBOY
SIZE 138's
ORANGES........... 5 lbs. 1.00

DROP IN TO OUR NEW LOCATION
WE'RE BIGGER AND BETTER AND STILL IN THE

HILLSIDE SHOPPING CENTRE

ACROSS FROM PURDY'S (M-M-M-MM!) AND KITTY CORNER TO BIRKS!
HOME OF GALANTI and GULBRANSEN ORGANS, KOHLER and CAMPBELL PIANOS and THE CANADIAN MADE LASAGE LINE!

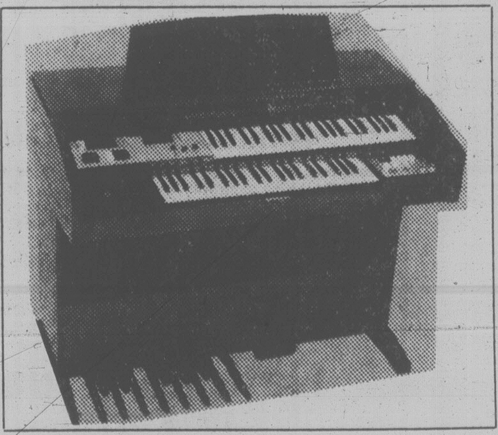

● SPECIALS ●

G.E.M. SPINET ORGAN
MODEL W320
REGULARLY $1395
SPECIAL
$1195

G.E.M. SPINET ORGAN
MODEL W325
REGULARLY $1995
SPECIAL
$1795

G.E.M. SPINET ORGAN
MODEL F-30
REGULARLY $2995
SPECIAL! A REAL STEAL!
$2595

ALL MODELS INCLUDE: Auto bass, auto chord, 8 different Rhythms, 2 Keyboards, 1 finger chord, pedals.
ALSO MANY USED ORGANS!

6-28

ALL PURCHASES INCLUDE LESSONS AND DELIVERY AT NO EXTRA CHARGE
595-4124

Cascade
PIANO & ORGAN SALES
Vancouver Island's oldest and largest piano and organ dealer. Established 1963.

HOME OF THE 7-YEAR GUARANTEE
OPEN TILL 9 P.M. WED., THURS., FRI.

Molson's suds sales bubbling merrily

MONTREAL (CP) — Canada may be headed for an economic slowdown, but The Molson Companies Ltd. say they're not afraid.

"Beer sales are generally less affected, historically, during periods of economic slowdown than the sales of most discretionary products," Molson president J. T. Black told the annual shareholders' meeting.

Predicting "a medium-range period of slower economic growth and pressure on real disposable income," Black said Molson subsidiaries outside the brewery industry should also weather the slowdown well.

The Molson Companies, with executive offices in Toronto and legal head office in Montreal, are best known for their 194-year-old brewery subsidiary, Montreal-based Molson Breweries of Canada Ltd.

Late in 1979, Molson displaced John Labatt Ltd. of London, Ont., to take the No. 1 spot in the Canadian brewing industry, with 36.7 per cent of sales, brewery president Morgan McCammon said.

In the United States, Molson is a solid No. 2 in the competitive imported beer market, with about one-third of sales, and it is holding conversations on a possible joint venture in Europe.

The rate of growth in U.S. beer imports is slowing, McCammon said, "but we're optimistic about the longer term." He predicted sales of "light" beer in Canada would level off before reaching the 10-per-cent market share they hold in the U.S.

Total revenues for all Molson divisions in the fiscal year ended last March 31 rose to $1.4 billion from $1.2 billion a year earlier, and profit rose to $50.9 million, or $3.65 per share, from $44.1 million, or $3.20 a share.

VICTORIA AUTO RADIO LTD.
1930 BLANSHARD STREET
383-7017

WE SELL . . . INSTALL . . . AND SERVICE more car stereo systems than any other dealer in town. Here's why:

PIONEER
KP 7500
AM/FM Cassette
Stereo Mono Switch, Super Tuner II plus Dolby, auto reverse and fader, loudness button 359.95

PIONEER
KP 6500
AM/FM Cassette
Super Tuner II
Fader stereo mono switch 269.95

PIONEER
KP 4500
AM/FM Cassette
Auto reverse. Stereo Mono Switch 219.95

PIONEER
KP 4502
AM/FM Cassette
Auto reverse for European Cars. Stereo mono switch 249.95

NEW MODELS
INTRODUCTORY PRICES

PIONEER
KP 2500
AM/FM Cassette
Mono stereo switch 169.95

PIONEER
KP 1500
AM/FM Cassette
Fits all Imports 149.95

PIONEER
KEX 20 COMPONENT
Top of the line AM/FM Cassette. Electronic tuning with 15 pre-set stations dolby + loudness 388.95

PIONEER
KPX 707G COMPONENT
Auto reverse deck. Dolby + loudness. Touch solenoid control 276.95

Associate Dealers
Settle and Doherty
708 DISCOVERY ST.
and
925 JOHNSON ST.
382-4222
TIDY CAR
MON. to FRI. 8:30-5:30
TRANSPORTATION AVAILABLE
PRESERV-A-SHINE™
NEVER WAX
YOUR CAR AGAIN
Guaranteed $89.95
MEDIUM and FULL SIZE 6-21

McCall's
PART OF
THE VICTORIA COMMUNITY SINCE 1921

WHAT EVERY FAMILY SHOULD KNOW

This Informative Booklet About
FUNERAL SERVICE

As a public service, McCall Bros. provide this booklet. For your copy, simply mail the attached coupon to McCall's. If you have any questions about its contents, please feel free to contact McCall's by phone or by a personal visit.

Send for Your Copy Today

NAME ....
ADDRESS ....
CODE ....

McCall BROTHERS FUNERAL CHAPELS 1400 Vancouver Street at Johnson 385-4465

CONGRATULATIONS
summerfunthing
CONTEST WINNERS

FOR THE WEEK OF JUNE 16TH TO JUNE 22ND.

1ST. PRIZE
Winner of the patio set was:
Al Hopkins, 675 Drake Street, Nanaimo

2ND. PRIZE
Winner of the binoculars was:
M. E. Guyitt, 611 Constance St., Victoria

3RD. PRIZE
Winners of the five sports bags were:
Ron Anderson, 774 Meaford Ave., Victoria
Darrel Aune, 1795 Feltham Road, Victoria
Karyn Mercy, 2747 Asquith Street, Victoria
Barbara Sampson, 4915 Cowichan Lake Rd., Duncan
Anne Hyde, 3014 Pickford, Victoria

Winners are asked to contact Victoria Press in order to claim their prizes. Ask for Marge Plachner in the Advertising Dept., between 8:30 and 5 p.m., Monday to Friday.

WIN A summerfunthing

Play it daily and be eligible to win weekly prizes. It's easy and it's fun — just follow the instructions below . . .

THIS WEEK'S PRIZES

1st

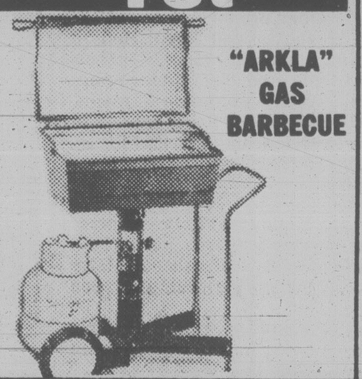

"ARKLA" GAS BARBECUE

2nd

SUPERSPORT BACK PACK

3rd

SET OF 2 DIRECTORS CHAIRS
(3 sets to be won)

HOW TO PLAY

Locked inside the "SUMMERFUNTHING" safe are many valuable prizes. Some of those prizes could be yours if you find the correct PASSWORD that opens the combination lock. It's an exciting game that's fun and easy to enter. The instructions on the dial give you the position of the letters in the "SUMMERFUNTHING" PASSWORD. All you have to do is find the first letter to start. For instance, suppose you started at the letter E and the instructions read 2nd LETTER-FOUR COUNTER CLOCKWISE. Count four spaces in a counter-clockwise direction from the letter E and you arrive at the letter A. The next instruction reads 3rd LETTER-EIGHT COUNTER CLOCKWISE, so count off eight spaces in a counter-clockwise direction from the letter A and you arrive at the letter S. Finally the 4th letter. SIX CLOCKWISE means you count in a clockwise direction from the letter S and you arrive at the letter Y. In this example the PASSWORD is the word E-A-S-Y. To give you another clue and to add to the interest, each day's password is scrambled and you will find it at the bottom of the illustration.

GAME RULES

1. Winners will be chosen by random drawing from all valid entries. All winners must answer a skill testing question.
2. Winners from the previous week will be published in the Saturday Times and Sunday Colonist.
3. It is not necessary for contestants to buy the Colonist or Times to enter the SUMMERFUNTHING contest. An exact drawing of the entry form printed in the Colonist or Times may be made on a plain piece of paper. Note: copies produced by any other process will not be accepted.
4. The SUMMERFUNTHING judges will have the final decision on any interpretation of Game rules.
5. As a condition of receiving prizes, recipients agree to allow publication of their names and pictures in the Colonist or Times for no additional consideration. Submission of an entry indicates acceptance of all rules. No prize substitutions.
6. The contest is open to all readers of the Daily Colonist and Victoria Times on Vancouver Island and the Gulf Islands. Employees of Victoria Press and their immediate families are not eligible to enter.
7. In fairness to all, the Colonist or Times cannot answer questions or respond to phone calls or letters regarding THE SUMMERFUNTHING CONTEST.
8. All winners will be determined by a random draw from all valid entries.

HOW TO ENTER

Complete the puzzle and fill in the "PASSWORD" on the entry form. Clip out the entry form and send it to us in an envelope with the puzzle number printed in the top left hand corner of the envelope. (As illustrated.)

Be sure to include your name, address and phone number on the entry form.

Enter as many times as you wish but make sure each entry is in a separate envelope.

Mail your entries to:
"Summerfunthing"
Post Office Box 1390
Victoria, B.C.
V8W 3C4

or drop your entries off at
Victoria Press
2621 Douglas St.
Monday through Friday
8:30 a.m. to 5:30 p.m.

A new puzzle will appear each day, but the weekly winners will be selected from all entries submitted for the previous week's puzzles.

To be eligible, your entry must be received by 5:30 p.m. on the Thursday following the week the puzzle was published.
Enter daily, or as often as you wish, but be sure each entry is submitted in a separate envelope.

CRACK THE SAFE DAILY IN THE COLONIST and TIMES

unscramble the clue, then CRACK THE SAFE!

PUZZLE NO. 12

WRITE PUZZLE NO. HERE STAMP
"SUMMERFUNTHING"
POST OFFICE BOX 1390
VICTORIA, B.C.
V8W 3C4

THE PASSWORD IS ....

YOUR NAME ....
YOUR ADDRESS ....
....
YOUR POSTAL CODE ....
YOUR PHONE NO. ....
....

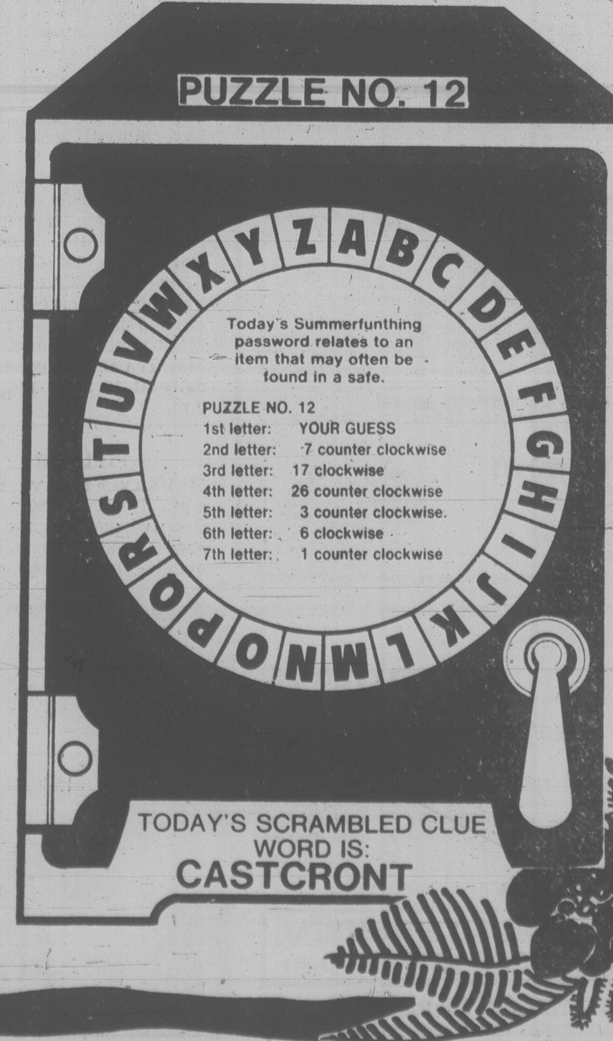
PUZZLE NO. 12
X Y Z A B C D E F G H I J K L M N O P Q R S T U V W

Today's Summerfunthing password relates to an item that may often be found in a safe.

PUZZLE NO. 12
1st letter: YOUR GUESS
2nd letter: 7 counter clockwise
3rd letter: 17 clockwise
4th letter: 26 counter clockwise
5th letter: 3 counter clockwise.
6th letter: 6 clockwise
7th letter: 1 counter clockwise

TODAY'S SCRAMBLED CLUE WORD IS:
CASTCRONT

—Ian McKain photo

PRESENTATION of hand-painted plate of church's rose window was among gifts to Charlton. Well-wishers Diane Currie and Ferne McConville, president of the choir, look on.

Conductor off to London

A young man going places.

That's Kelly Charlton, the 23-year-old conductor of Metropolitan United Church's choir.

Charlton, the second son of Arthur and Irene Charlton of 3965 Cedar Hill Cross Road, leaves later this summer to continue his musical studies at the Royal Academy in London after two years as possibly the youngest choir conductor in Canada.

A qualified music teacher, he studied at the Victoria Conservatory and obtained his papers through the Toronto Conservatory. Lately he has been continuing his studies with Robin Wood, Victoria Converatory's principal.

Mrs. Charlton said her son had been saving for several years for the two-year London study period "and he thought he'd better go now before the fees and all the prices go up again."

Friends and well-wishers made him a presentation of a travelling bag and a handpainted plate with a reproduction of Metropolitan United's well-known rose window at a social gathering Thursday night at the Dingle House to help speed him on his way.

Anglican Catholic Church of Canada
— Parish of St. Athanasius —
NOTE CHANGE OF TIME
Sunday Mass — 9:00 A.M.
at Grace Lutheran Church, 1273 Fort Street
FR. P. D. WILKINSON FR. ROLAND PALMER, S.S.J.E.
Upholding Our Anglican Catholic Heritage

ST. ANDREW'S CATHEDRAL (R.C.)
Blanshard and View Street Phone 388-5571
Sunday Masses: 8:00 a.m., 9:30 a.m., 11:00 a.m.
12:30 p.m. and 5:00 p.m.
5:00 p.m. Saturday
Confessions: Saturday 11 a.m. to Noon, 3 to 4 p.m. and 7 to 7:30 p.m.

Reformed Episcopal
CHURCH OF OUR LORD
Humboldt and Blanshard St., Victoria, B.C.
9:30 A.M.
HOLY COMMUNION
11:00 A.M.
MORNING PRAYER
Sermon — Rev. Charles Dorrington
— All Welcome —
Minister — Rev. Charles W. Dorrington

DRIVE-IN CHURCH SERVICE
Esquimalt Plaza
(Parking Lot)
1153 Esquimalt Road
SUNDAY EVENING
June 29, July 6, 13, 20, 27
(Rain or Shine)
Time: 7 P.M.
Sponsored by: The Salvation Army
Esquimalt Road Corps
6-21

CAMP
SYLVAN ACRES
Looking for a great summer adventure? Come on and join us! It's THE PLACE to be!

1980 CAMPING SCHEDULE

Primary Camp — Ages 6-9	July 21-26	$29.00
Junior Boys — Ages 10-13	July 27-Aug. 3	$49.00
Junior Girls — Ages 10-13	Aug. 3-10	$49.00
Junior Teens — Grades 7-9	Aug. 10-17	$55.00
Family Camp	Aug. 19-26	Daily rates per person
Open Community Model		
Senior Teens	Aug. 29-Sept. 1	$25.00

REGISTER NOW!
The Registrar
Sylvan Acres Baptist Camp
1565 Landsend Road
Sidney, B.C. V8L 3R9
Telephone: 656-6931
6-28

Silver Threads

Esquimalt

Monday—noon, light lunch; 1:30 p.m., carpet bowling.

Tuesday—noon, light lunch; 1 p.m., chess; 1:30, carpet bowling; 1-2, senior swim.

Wednesday—noon, hot lunch; 1:30 p.m., whist, drop-in handicrafts.

Thursday—noon, light lunch; 1-2 p.m., senior swim.

Friday—10 a.m., carpet bowling, noon, lunch.

Note—Gabriola Island picnic tickets now on sale. This trip leaves centre July 8. Island Hall tickets, Olympic Peninsula tickets on sale.

Saanich

Monday-Friday—8:30 a.m., billiards, drop-ins, shuffleboard, pingpong.

Monday—11:45 a.m., lunch; 1 p.m., duplicate bridge.

Tuesday—Dominion day, centre closed except for whist, billiards and drop-ins from 1-4 p.m.

Wednesday—8:30 a.m., Gulf Islands tour leaves; 11:45, lunch.

Thursday—9 a.m., carpet bowling; 9:30, lapidary; 11:45, lunch; 1 p.m. progressive bridge; 7, bingo, everyone welcome.

Friday—9 a.m., carpet bowling (beginners); 11:45, lunch; 1 p.m. carpet bowling; 1:15 p.m., jacko; 7:30, progressive whist.

Saturday—1:30 p.m., cribbage, billiards, drop-ins.

Tickets on sale for: Mt. Seymour, Tilford Gardens, July 9; Miracle beach, July 16; Mt. Baker, July 23; Salt Spring Island, Stanley Park, July 30; Capilano Canyon, Aug. 6. Volunteers needed to drive handicapped members to and from centre, phone, 382-3151. Tea and coffee served daily at 10 a.m. and 2:30 p.m.

Victoria

Monday-Friday—8:30 a.m., drop-in, cards, shuffleboard, pool, library.

Monday—8:30 a.m., tickets availble for a mystery trip on June 1; 11:30, lunch; 1:15, bridge; 7, whist.

Tuesday—Dominion day, centre open 11 a.m. to 4 p.m.

Wednesday—11:30 a.m., lunch; 1 p.m., chess club.

Thursday—11:30 a.m. to 1 p.m., public health nurse; 11:30, lunch.

Friday—11:15, lunch; 1 p.m., duplicate bridge, bridge; 7, cribbage.

Saturday—11 a.m. to 4 p.m., drop-in, cards, shuffleboard, pool; 1 p.m., chess club; 1:30, whist; 7, 500 cards.

Sunday—1 to 4 p.m., drop-ins.

All long trips for this summer are on sale now: Vancouver and Royal Hudson train, July 16 and 17; Seattle and Skagit tour, Aug. 26-29; Johnston Canyon, Sept. 6-12; Reno, Sept. 28 to Oct. 4. Call 388-4268 for information.

Sidney

Monday-Friday—Centre open for cards, library, billiards, horseshoes. Morning coffee and afternoon tea.

Monday—Open 9 a.m.; noon, lunch; 1 p.m., swim club.

Tuesday—Open 1 p.m. to 4 p.m. only, Dominion Day.

Wednesday—Open 9 a.m.; noon, hot dinner; 7 p.m. duplicate bridge.

Thursday—Open 9 a.m.; 10 a.m. carpet bowling; noon, lunch; 7 p.m. crib.

Friday—Open 9 a.m., podiatrist; 2 p.m. special jacko; 7 p.m. crib.

Saturday-Sunday — Open 1 p.m. to 4 p.m.

Trip tickets on sale: July 15, Bellingham.

Members are welcome to use arts and crafts room through the summer but there will be no instructor.

Park service

The fourth in the summer series of open air gospel services in Beacon Hill Park, sponsored by Park Services Interdenominational, will be at Cameron bandshell Sunday at 7 p.m.

It will be a joint operation by the Parkdale Evangelical Free Church with Pastor Kenneth Strom giving the gospel message, and the Free Methodist Church with Pastor David Benson as master of ceremonies.

ANGLICAN RENEWAL CENTRE
Prayer and Praise Service
Every Friday 7:30 p.m.
in
St. Saviour's Church
Cor. Catherine & Henry Sts.

Pastor
ROSENIUS NORHEIM
Director of the International Lutheran Gospel Hour

Pastor Norheim, together with his wife Thelma, will conduct a weekend series of Gospel Meetings July 4 through the 6th at the Victoria Free Methodist Church, 1620 Cook Street, where Rev. David Benson is the Pastor. Besides singing solos and duets in the services, Pastor Norheim will also feature a Bible story each night, especially for the children.

HEAR PASTOR NORHEIM
July 4, 5 & 6 at 7:30 p.m.
Victoria Free Methodist Church, 1620 Cook St.

Perspectives

By Rev. J.A. Davidson

Aldous Huxley's novel, *Brave New World*, first published in 1932 and still a big seller, has come to be accepted as one of the most significant novels of this century.

It is a fantasy of the future, a fascinating mixture of science fiction and sociological satire, in which the author, with effective irony, warns of some of the dangers inherent in our scientific and technological ingenuity.

In this book Huxley told about a marvellous drug he called "soma." Soma is used by the citizens of the brave new world to take the rough edges off life, to eliminate all stress, to give its users feelings of complete well-being. Here is what Huxley wrote about this splendid drug:

"If by any chance something unpleasant should happen in this brave new world, there is always soma to give you a holiday from the facts. There is always soma to calm your anger, to reconcile you to your enemies, to make you patient and long-suffering. We carry our virtues about with us in a bottle. Christianity without tears—that is what soma is."

Christianity without tears. Anguish-free faith. None of that old-fashioned nonsense about our being sinners who need to confess and repent. Peace of mind and heart, serenity, blessed adjustment—all available in a bottle.

Huxley's fantasy from yesterday may be reality for tomorrow. Science may soon be able to provide us with drugs that will give us holidays from life's hard facts, and without causing hangovers and remorse.

Are we not in danger of being led astray by our yearnings for peace of mind, for tranquillity of spirit? We seem to forget that a certain amount of tension, even painful tension, is necessary to the achievement of personal fulfilment.

The person who has been artificially tranquillized, whatever methods are used, has not found solutions for life's problems. At best—and this is sometimes a matter of desirable therapy—a person may be given some release by drugs from abnormal and disabling tension and stress and helped to healthier perspectives on his or her problems.

But often there is merely a temporary shelving of problems; and there is clinical evidence that problems tend to become sharper and more complicated when temporarily thrust aside by artificial means.

It would be irresponsible for me to declare that faith is a certain therapy for all our ills of mind and spirit. But in faith there are resources which can help many of us. Confession—honesty about oneself with oneself and before God—can have healing power. Repentance—the striving to shift one's perspective from overweening self-concern to a concern for good relations with others—can be therapeutic.

The devotions and disciplines of faith do not bring a Christianity without tears, but they do help many to a peace and a serenity they can attain in no other way.

Not at all irrelevant here is a cartoon in a magazine that shows two clergymen watching a congregation dispersing after a service, with one of them saying to the other, "How can you tell them that they will be damned unless they repent when they come to church under tranquillizers?"

(Davidson is minister of Dominion-Chalmers United Church, Ottawa.)

Portland choir here

The Tabor Heights Methodist bellringer choir of Portland, Oregon, will present a concert of sacred and secular music today at 8 p.m. at Oak Bay United Church.

There will be a freewill collection. The group is sponsored by the A.O.T.S. Men's Club.

KNOX
PRESBYTERIAN CHURCH
2964 Richmond Road
"A Friendly Church That Cares"
Minister:
Rev. David A. Smith, B.A.
11 A.M. Morning Worship
"WHAT DOES THE LORD REQUIRE"
Mr. David Blunt
Nursery Facilities
Visitors Most Welcome
Equipped for the Handicapped

TRINITY
PRESBYTERIAN CHURCH
2964 Tillicum Road at Gorge Shopping Plaza
'The friendly church Close to Motels'
11 A.M.
"JESUS CHRIST and ORDINARY FOLK"
Nursery facilities available
Minister: Rev. G. D. Smith, M.A.

St. Andrew's Presbyterian Church
Downtown - Douglas St. at Broughton
Ministry: Rev. Bruce Molloy and Mrs. Chrissie Hogg
11 A.M. "The Supreme Blasphemy"
Dr. F. S. Morley
Music by Oshawa Festival Singers
Nursery Care
VISITORS WELCOME
7 P.M MR. CAMPBELL LAKER

CITY AND DISTRICT CHURCHES

GOSPEL CHAPELS

OAKLANDS CHAPEL
Fernwood and Cedar Hill Road
SUNDAY
9:30 a.m. Breaking of Bread
11:15 a.m. Sunday School and Family Bible Hour
Speaker: Mr. E. Cleveland
6:30 p.m. Evening Service
Speaker: Mr. T. Kirkpatrick
THURS. 8 p.m.
Prayer and Bible Study

VICTORIA GOSPEL CHAPEL
935 Pandora Avenue
SUNDAY
9:30 a.m. — Lord's Supper
11:15 a.m. — Sunday School and Family Bible Hour
Speaker: Mr. Barry MacKay
Missionary India
7:00 p.m. Evening Service
Speaker: Mr. Bob Gill
and Joyful Sounds Quartette
WEDNESDAY 7:45 P.M.
Missionary Prayer Meeting

BETHESDA GOSPEL CHAPEL
1900 Oak Bay Avenue
SUNDAYS:
9:30 a.m. Remembrance Meeting
11:15 a.m. Sunday School and Family Bible Hour
7:00 p.m. Gospel Service
Speaker: Mr. Fred Smith
TUESDAYS 7:30 p.m.
Prayer and Bible Study
Enquiries 595-4926 or 385-3273

SPIRITUALISM

OPEN DOOR SPIRITUALIST CHURCH
1600 Cook Street
SUNDAY 7:00 P.M.
Clairvoyance
WEDNESDAYS 7:30 P.M.
Healing
Pastor — Rev. E. M. Ralph
Attend The Friendly Church

THE FIRST SPIRITUALIST CHURCH
"The Church of Two Worlds"
819 Fort Street
SUNDAY SERVICE 11 A.M.
Pastor: Rev. Julian North
Organist: Grace Hawkins
Clairvoyance and Healing
VISITORS WELCOME

ROYAL OAK CHRISTIAN SPIRITUALIST CHURCH
Women's Institute Hall
4516 West Saanich Road
One Service monthly on the last Sunday of every month at 7:30 p.m.
Trance lecture, clairvoyance and healing
Principals: Reverend Joy Lowe and Mr. Frank Lowe
Next Service — Sun., June 29

SEVENTH DAY ADVENTIST

SEVENTH DAY ADVENTIST CHURCH
983 Pandora Ave. at Vancouver St.
Sabbath School — 9:30 a.m. Saturday
Worship Service — 11:00 a.m.
Wednesday — 7:00 p.m.
Pastor: Lynn Baerg (721-3739)

LUTHERAN

LUTHERAN CHURCH OF THE CROSS
Cedar Hill and Cedar Hill Cross Roads
Alfred J. C. Johnson, Pastor, 477-3851
SUNDAY
10 a.m. Divine Worship Service
11 a.m. Sunday School and Bible Classes
The Church Where Families Worship Together
Evangelical Lutheran Church of Canada
(E.L.C.C. formerly A.L.C.)
Visitors Welcome

HOPE LUTHERAN CHURCH
MISSOURI SYNOD
1924 Carrick Street off Foul Bay
The Rev. L. M. Carlson, Pastor 592-2308
DIVINE WORSHIP SERVICES—10 a.m.
Sunday School Bible Classes — 9:30 a.m.
A Church of "*The Lutheran Hour*" and "*This is the Life*"

GRACE LUTHERAN CHURCH
1273 Fort Street 383-5256
Minister: Rev. Ronald C. Nelson
Lutheran Church in America
(Across from Central Junior High)
11:00 a.m.
WORSHIP
Everyone Welcome

GOOD SHEPHERD LUTHERAN CHURCH
2815 Cedar Hill Road
Guest Speaker
10 a.m. English — 11 a.m. German
Everyone Welcome

REDEEMER LUTHERAN CHURCH
Corner Jacklin and Jenkins
10 a.m. Worship
Minister Herman Bickel, 478-8850

Attend the Church of your Choice

Bible society notes growth

The Canadian Bible Society announced recently that it had a good year with an increase of 15 per cent in contributions and the distribution of nearly 10 million Bibles, testaments, gospels and scripture selections in 85 languages in Canada.

The society also said it provided $1.8 million for the translation, publication and distribution of the scriptures in 150 foreign countries.

The society's major translation project continues to be the revision of the complete Inuit Bible in the eastern Arctic, which officials said is progressing well.

The society also announced that progress was made in the translation of Ojibwa-Saulteaux and a survey into the possibility of having a new translation in Cree was undertaken during the year.

ANGLICAN

St. Philip's
Neil Street and Eastdowne Road
Rector—Rev. D. Neil Robinson
8 a.m. Holy Communion
9:15 a.m. Family Eucharist
11:15 a.m. Choral Communion

ST. BARNABAS
Belmont and Begbie
St. John Baptist (Transferred)
7:50 a.m. Mattins and Communion
10:30 a.m. Procession and Sung Mass
Votive for Canada
Nursery Care
7:30 p.m. Solemn Evensong
Holy Communion Daily
Fr. D. R. Chassels 595-8242

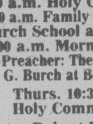

SAINT JOHN'S
1611 Quadra near Pandora
8:00 a.m. Holy Communion
9:30 a.m. Family Communion
Church School and Nursery
11:00 a.m. Morning Prayer
Preacher: The Rt. Rev. W. G. Burch at Both Services
Thurs. 10:30 a.m.
Holy Communion
Canon Robert D. MacRae
383-7169

Christ Church Cathedral
Quadra at Courtney
2 blocks up from Douglas
8:00 a.m. Holy Eucharist
9:30 a.m. Family Eucharist
11:00 a.m. Sung Eucharist
7:30 p.m. Evensong
WEEKDAYS
Mattins 9:00 a.m.
Evensong 5:15 p.m.
Holy Eucharist:
Tues. and Wed. 11:00 a.m.
Thursday 7:30 a.m.,
Friday 12:15 noon
Sat. (Mattins & Eucharist) 9:00 a.m.

SUMMER RECITAL SERIES
Christ Church Cathedral Choir
VANCOUVER
Patrick Wedd, Organist and Choirmaster
Sat., July 5 — 4:00 p.m.

St. Luke's
Cor. Cedar Hill and Cedar Hill X Rd.
Rector:
The Rev. D. Edward F. Moulden
8:00 a.m. Holy Communion
11:30 a.m. Mattins
7:30 p.m. Holy Communion
THURSDAY
Holy Communion—10:30 a.m.

St. Peter's
Quadra at St. Petars Rd.
REV. CHARLES A. HAMER
386-0111
9:00 a.m. Holy Communion
10:30 a.m. Holy Communion

ST. GEORGE THE MARTYR
Cadboro Bay Road and Maynard Street
Rev. Peter McCalman,
477-0705
8:00 a.m. Holy Communion
9:30 a.m. Family Eucharist and Church School
11:00 a.m. Choral Eucharist

ST. SAVIOUR'S
Catherine & Henry Sts.
(Turn onto Catherine St. at the first traffic light West of Johnson St. Bridge)
Father Walter Donald
EUCHARIST: 10 A.M.
Families with Children Welcome

ST. MATTHIAS'
Richmond at Richardson
Rector:
Canon W. E. Greenhalgh L.Th.
8 a.m. Holy Communion
10:30 a.m. Choral Eucharist
Nursery Facilities
Holy Communion
Tuesdays 7:30 a.m.
Thursdays 10:00 a.m.

ST. MARY'S
ELGIN ROAD
The Parish Church of Oak Bay
8:30 a.m. Holy Communion
9:30 a.m. Family Service
11:00 a.m. Mattins
Preacher — Reverend Marlowe D. Anderson
7:00 p.m. Holy Communion

UNITED

BELMONT AVENUE UNITED CHURCH
Belmont Ave. at Pembroke St.
Worship Service 11 A.M.
Nursery facilities available
Rev. R. F. McPherson, 595-4796

CENTENNIAL
UNITED CHURCH
Gorge Road and David Street
(Opp. Colony Motor Inn)
Rev. G. A. McMechan
11:00 A.M.
"THE NEED OF RENEWAL"
—Communion
Mr. Ernest Williams—Organist

FIRST UNITED CHURCH
Quadra at Balmoral
11 A.M.
Morning Worship
"THEFT — PLAIN and SOPHISTICATED"
Rev. Hugh Hunter
Church school students attend first part of service.
Nursery and Toddler Facilities

METROPOLITAN
UNITED CHURCH
Pandora at Quadra Street
For a Closer Walk With God
Rev. A. E. King, B.A.,D.D.
Rev. E. L. Butler, B.C., S.T.M.
Rev. A. Calder, B.A.
11 A.M.
"WHO IS A CHRISTIAN?"
Rev. A. Calder
Child Facilities in the Reg Harris Centre
11:00 A.M.
Creche and Pre-school Care Available
Choir Director: Kelly Charlton, A.R.T.C.
Organist: Ursula Thomas, L.R.S.M.

OAK BAY UNITED CHURCH
Granite and Mitchell
Pastors: Bill Van Druten, Rev. Angus Jack
9:15 and 11 a.m.
Morning Worship
"WHAT'S IN OUR (CHRISTIAN) JOB DESCRIPTION?"
Rev. Angus Jack
Tabor Heights,
Bill Clair
11:00 a.m. Nursery and Kindergarten
DIAL-A-PRAYER 595-3635

CADBORO BAY UNITED
2625 ARBUTUS ROAD
Rev. John M. Davidson, 477-2715
10 a.m. Morning Worship
Rev. John Davidson
Creche Provided
Nursery Facilities Available
"A Friendly Church"

JAMES BAY UNITED CHURCH
511 Michigan Street
A friendly church serving the whole community since 1891
Morning Worship — 11:00 a.m.
Sunday School at 10:45 a.m.
Minister: Rev. Bert Forsythe
385-7375 384-5821

FAIRFIELD
UNITED CHURCH
Moss Street & Fairfield Road
Minister: Rev. W. Joseph Price
Organist & Choir Director
Faith Webster, L.R.S.M.
11 a.m.
"The Dominion from Sea to Sea"
Nursery Facilities Available

Garden City-Wilkinson Road Pastoral Charge
Service of Worship and Sunday School at Garden City — 10 a.m.
4054 Carey Road
Service of Worship at Wilkinson Road — 11:15 a.m.
Wilkinson Road and Glyn Ave.
Strangers are friends you haven't yet met
Rev. R. D. Johnstone

ST. AIDAN'S
UNITED CHURCH
Richmond at Cedar Hill X Road
Minister: Rev. J. Rae Allan
Choir Director: Mary Copland
Organist: Henry Pluym
10:00 A.M.
MORNING WORSHIP
Sacrament of Communion
Rev. J. Rae Allen
Hearing Aids Available
Creche Provided

GORDON HEAD UNITED CHURCH
Rev. Russell K. Vickers,
Minister
477-0412, 477-6505
11:15 A.M.
"WHAT TO DO WHEN YOU ARE IN A LOW MOOD"
Sunday School and Nursery at the same hour
Meeting at St. Dunstan's Church, Corner of Tyndall and San Juan

Island tour planned by Vancouver choir

The choir of Christ Church Cathedral, Vancouver, will tour Vancouver Island and Northern Washington from July 5 through July 13 starting with Victoria's Christ Church Cathedral at 4 p.m. next Saturday.

The choir, with a total membership of 35 singers, provides music for two fully choral services in Vancouver each Sunday throughout the year, as well as a mid-week sung eucharist.

Under the direction of organist-choirmaster Patrick Wedd, international solo and ensemble keyboardist, the choir's repertory spans the whole history of liturgical music, from plain song to the present day, with several first performances to its credit.

Concert and liturgical performances have included Vivaldi's *Gloria*, Poulenc's *Stabat Master*, Copland's *In The Beginning*, Bernstein's *Chichester Psalms*, the Schutz *Seven Last Words* and Durufle's *Requiem*.

The high performance standard of this choral ensemble, and the extensive list of music it sings, attest to the ability of individual members and their constant dedication to excellence in worship.

Some 20 members of the choir will be on tour in July, singing services and concerts of liturgical music spanning nine centuries, including works by Schutz, Vittoria and Weelkes, and by 20th century composers Igor Stravinsky and Kenneth Leighton.

Anyone with an interest in choral music and the music of the church will find the performances of the fine choir worthwhile and stimulating.

Music, youth and TV appeal

By LLOYD MACKEY

Terry Winter grows on people.

His name is not quite a household word, even in western Canada where his work in Christian communication has been receiving increasing recognition for some 10 years.

Yet the ratings show that in B.C., almost as many people watch Winter on television on Sunday afternoons as watch golf. More significant is the fact that four to five times as many young people choose Winter over golf.

But just as Winter and his message grow on people, so he is growing on Canada. His half-hour television show had been confined to B.C. and Alberta. Last year, it was expanded into Saskatchewan, Manitoba and Ontario.

Winter's view is that people are, first of all, intelligent beings just as ready to respond to reason as to any other stimuli.

The format of his television show is simple. Musicians who key the Christian message to happy but tasteful music, introduce the theme of the day. Someone—very often a young person—tells about how he or she became a Christian, setting the scene for a clearcut explanation of the gospel.

WINTER . . . message growing

That explanation is frequently in interview format. Winter, who earned a doctorate in theology, involves well-reputed Christian scholars in the discussion.

This spring, for example, two regular guests on the show are John Stott and Roy Bell.

Stott is a British Anglican churchman who has been presenting the Christian faith in academic arenas for close to half a century.

Bell is the minister of Vancouver's First Baptist Church and is reputed to be one of Canada's most articulate exponents of the Christian faith.

In his interviews with Stott, Winter explores "basic Christianity." While the sessions range across various aspects of the Christian faith, such as the nature of God, the person of Christ and the church, Winter always returns to the theme "what will you do with the claims of Christ."

The television program grew out of Winter's crusade work. He continues to visit about half-a-dozen cities a year, encouraging local churches to join in penetrating their communities with a unique faith-sharing activity.

Winter has held crusades in most large and medium-sized cities in western Canada, drawing several thousand people at a time to such places as Victoria's Memorial Arena and Calgary's Corral.

But Winter is careful to steer clear of the term "mass evangelism" in describing his work. To him, the task is one of "personal evangelism" multiplied hundreds of times over as people are encouraged to share their faith, then bring their friends to the evening program.

The music which is an important part of both the *Terry Winter Show* and the crusades includes something for a variety of tastes. Ken Smith, a Vancouver businessman, has been Winter's songleader for eight years and doubles as a polished baritone soloist.

The twin pianos of brothers Holden and Mel Bowker vibrate with the themes of variations of the Christian classics.

Salmond and Mulder, as folk singers, bring a softer touch. They have strong views about the need for lyrics to communicate the Christian faith honestly, without schmaltz. They enjoy making contact with the audience, particularly when, as is so often the case, 65 per cent of the attendees are under 25.

He has enjoyed a growing rapport with the technical staff at British Columbia Television studios in Vancouver, where he films the show.

"When we first booked at BCTV, they were about as interested in evangelism as they were in watching the grass grow. Now many of them are close friends and each of the crew has asked to be assigned to the show," Winter notes.

There have been some embarrassing moments. On his first outdoor speaking assignment, in Vernon, the wind blew his notes away and he had to "wing it" for 30 minutes. That and other experiences helped him develop an informal extemporaneous speaking style.

Winter made his own Christian commitment at a church evangelism meeting in Nanaimo when he was in Grade 12.

He was headed into medicine at University of British Columbia when his ability to explain the Christian faith to people caused him to reconsider his career path. Consequently, he prefers to be termed an explainer or communicator, rather than an evangelist or preacher.

Money is an evangelism hangup that Winter tries to keep in check. He shies away from empire-building, attempting to keep a small tightly-knit organization able to stand close scrutiny. His own salary is pegged to current B.C. rates for teachers with 10 years experience.

Winter met his wife, Joan, a former UBC gold medallist in pharmacy, when she happened into an Inter-Varsity Christian Fellowship meeting at UBC. Of Anglican background, like himself, she was curious about listening to someone who was talking about the possibility of being a missionary. (Winter had considered medical missions as a career option.)

A few coffee breaks and serious discussions later and Joan sharpened her commitment both to the Christian faith and her future husband. They now have four children, two of them twins.

Winter has no real plans for further expansion of his ministry. His organizational thinking is shaped somewhat in the mould described in Schumacher's *Small is Beautiful* and he is comfortable with the idea that there is a continuing niche for his style of Christian communication.

Lutherans holding series

Pastor C.O. Rosenius Norheim, synodical evangelist of the Lutheran Brethren and director of the *International Lutheran Gospel Hour* of Pasadena, Calif., will, together with his wife, Thelma, conduct a weekend series of gospel meetings July 4-6 at the Victoria Free Methodist Church, 1620 Cook Street.

Norheim has served churches in Brooklyn N.Y., Eau Claire, Wis., Pasadena and Fullerton, Calif. He is the founder of the *Lutheran Gospel Hour* radio broadcast now in its 39th year; heard on more than 50 radio stations in the United States, Canada and overseas.

He has travelled extensively for a number of years as the synodical evangelist of his church, in addition to making several tours of European countries, including three tours of Scandinavia, as a member of Lutheran Brethren choirs and the Alumni Quartet of their schools. His wife is a graduate of the music department of Lutheran Brethren Schools, Fergus Falls, Minn. They have produced several vocal albums.

Besides singing solos and duets in the services, Norheim will also feature a Bible story each night, especially for the children, such as *Seven Ducks in the Pond, Two Cows Guided by Divine Radar* and *The Man Who Gave His Pig a Permanent Wave.*

The public is invited to all services.

Expert to talk on yoga

T.S. Khanna does not fit the image of the typical Washington, D.C., bureaucrat.

He wears a turban, meditates three hours a day, and is the general representative of the current living Master of Surat Shabd Yoga, Sant Darshan Singh.

Khanna, now retired, has been employed by many sectors of the U.S. government, most recently for 17 years as program assistant in the department of health, education, and welfare. In addition he has received numerous awards and honors both in India and the U.S. for his humanitarian work on behalf of the elderly, the poor, the disabled, youth, and native Americans.

Victorians have the opportunity to hear Khanna speak on Monday night at the University of Victoria. *Surat Shabd (Attention the Light of God) Yoga* will be the topic of his lecture.

All are welcome to attend. Vegetarian refreshments will be served, and no donations will be accepted. The lecture begins at 7:30 p.m. in Room 112, Cornett Bldg., University of Victoria.

FIRST CHRISTIAN REFORMED CHURCH
at Agnes off Glanford
10:30 A.M. MORNING WORSHIP
7:00 P.M. EVENING WORSHIP
Minister: Dan R. Tigchelaar, B.A., D.D.
— EVERYONE WELCOME —
Church of the Back to God Hour
Watch Faith 20 Sundays, 1 p.m., Channel 12

FIRST BAPTIST CHURCH
Quadra and North Park
11 A.M.—"A GOODLY HERITAGE"
John A. Watson and Cecil Barner
Organist and Choir Director: Mr. John Tunstoll

Holding Forth THE WORD OF LIFE
Saanich Baptist Church
Royal Oak School, 4564 W. Saanich Rd.
10 a.m. to 12 Noon
FAMILY BIBLE FELLOWSHIP
7 p.m. EVENING FELLOWSHIP HOUR
Pastor: Rev. Alex Shook, 479-0050

WESTERN COMMUNITY BAPTIST CHURCH
PASTOR: GORDON PATTERSON
DIVINE GUIDANCE PART II
"You go first Lord, I'll follow."
SUNDAY SCHOOL—9:40
MORNING WORSHIP—11:00
EVENING WORSHIP—7:00
2612 Sooke Road, Colwood
Phone 478-2525

VICTORIA BAPTIST CHURCH
S.B.C.
3220 Cedar Hill Cedar Hill Community Centre
fishers of men
Bible Study 9:00 a.m. 11:25 a.m.
Worship 10 a.m. 7 p.m.
Rev. Bo Brantley (Nursery Available) Phone 477-5474
"We Love, Because He First Loved Us" I John 4:19

Emmanuel
BAPTIST CHURCH
2121 Cedar Hill Cross Road Tel. 592-2418
Team Pastors:
Harold Lewis Edward Mackay
Full Sunday School Program at 9:30 a.m.
9:30 and 11 a.m.
"WHAT WE BELIEVE"
Dr. Harold Lewis
1:30 p.m.—Mustard Seed Service at 552 Pandora Ave.
"SUNDAY NIGHT AT 7"
"GOD SPEAKS IN LOVE"
Dr. Harold Lewis

ELK LAKE BAPTIST
The Church by the Lake
5563 Pat Bay Highway
Minister Emeritus Harry Pike
Minister: J. C. A. Barton
10:30 a.m. Morning Worship
Junior Church and Nursery Facilities
Coffee Hour Following
A cordial welcome to all

Douglas St. Baptist
Meeting temporarily at
1402 Vancouver at Pandora
Pastors: Reed H. Elley
W. Jack Bingham
10:30 A.M.
"JESUS THE KING"
Pastor Elley Speaking
7:30 P.M.
"UNTO THE THIRD GENERATION"
Pastor Bingham Speaking
A friendly Evangelical Church

Central
BAPTIST CHURCH
833 PANDORA AVENUE
PHONE — 385-7786
PASTOR: R. D. HOLMES
Preaching Christ Crucified, Risen, and Coming Again.
Worship Services
★ 8:45 and 11:00 a.m.
"MISSIONS TODAY"
Pastor and Mr. Jules Mailloux of Quebec.
★ 9:50 FAMILY BIBLE SCHOOL
A place for every member of the family
★ 7:00 P.M.
JULES MAILLOUX
of Quebec
★ "What's Ahead In Quebec Now?"
★ Special Sacred Music
"Where Every Visitor Is an Honoured Guest"
FELLOWSHIP OF EVANGELICAL BAPTIST CHURCHES IN CANADA
VICTORIA'S DOWNTOWN FELLOWSHIP BAPTIST CHURCH

CHURCH of THE WAY
Meeting at
LEONARDO DA VINCI CENTRE
195 Bay Street
388-5334 Dr. Doug Roberts — Pastor
Christian Charismatic Fellowship — A Team Ministry
10:30 A.M. AND 7:00 P.M.
Mill Bay Church of the Way — 855 Shawnigan-Mill Bay Road
BILL JOHNS, Pastor — 743-5138

PENTECOSTAL ASSEMBLIES OF CANADA

NORTH DOUGLAS PENTECOSTAL TABERNACLE
Douglas at Canterbury
Pastor: Rev. Harold Pendray
Visitation: Rev. G. Rowland Youth: Art Henkel
9:45 A.M. SUNDAY SCHOOL
For Transportation phone 479-1332
11 A.M. Morning Worship
7:00 P.M. Evening Worship
— Everyone Welcome —

華人神召會
CHINESE PENTECOSTAL CHURCH
800 Princess
SUNDAY 9:45 a.m. Sunday School
11:00 a.m. and 7:30 p.m. Worship Services
Prayer - Wed., 7:30 p.m. Youth - Fri., 7:30 p.m.
Pastor: Rev. Steve Wong 383-3878

COLWOOD PENTECOSTAL CHURCH
Pastor: D. L. McMillan, 2250 Sooke Road
9:30 a.m. Christian Education Hour
10:30 a.m. Morning Service
7:00 p.m. Evening Service

Glad Tidings
GOD'S WORD AS IT IS FOR MEN AS THEY ARE
PENTECOSTAL CHURCH
842 North Park St.
384-7633 384-0113
Pastor E. AUSTIN Assistant K. [illegible] KRAUSE
9:45 A.M.—FAMILY BIBLE SCHOOL
● For free transportation call 652-2241 or 384-7633
11:00 A.M. "REV. DON MCMILLAN"
● Music by Helen and Dorothy Horill
7:00 P.M. "A SOLID HOUSE"
● Mr. Mark Hawkes, Speaking.
● Special Music — Pastor G. Krause.
We invite you to Worship at Glad Tidings this Sunday, where visitors are always welcome.
Find Reality in Christ at Glad Tidings

CHRISTIAN APOSTOLIC CHURCH
Original Christian Doctrine
SUNDAY SERVICE & SUNDAY SCHOOL
11:00 A.M.
2663 Shelbourne St., Victoria

BERACAH BIBLE CHURCH
5550 Hamsterly Rd.
Sunday Services
10 a.m., 11 a.m. and 7 p.m.
Wed. Prayer Meeting 7 p.m.
FOY L. SPIVEY, Pastor
Independent Fundamental

UNITARIAN CHURCH
106 Superior Street
11:00 a.m.
NO SERVICE

THE SALVATION ARMY
VICTORIA CITADEL CORPS
757 Pandora Avenue
Corps Officers:
Major and Mrs. John Wilder
9:30 a.m. Sunday School
"Make Sunday School a Family Affair"
11:00 A.M.
Holiness Meeting
7:00 P.M.
Evangelistic Meeting
A Warm Welcome awaits you

CHRISTIAN SCIENCE
SUNDAY SERVICE AND SUNDAY SCHOOL
10:30 A.M.
Subject:
Christian Science
★
WEDNESDAY TESTIMONY MEETINGS, 8 P.M.
★
FIRST CHURCH OF CHRIST SCIENTIST
1205 Pandora at Chambers
Victoria, B.C.
Elevator, Nursery, Parking
★
Reading Room
Open Daily
1210 Broad Street
Welcome

Saanich Community Church
MENNONITE BRETHREN
Pastor - Paul Unger
990 Falmouth Road 477-4387 or 384-8841
10 A.M. "THE BOND THAT MUST NOT BE BROKEN." —
11 A.M. BIBLE CLASSES
— We Welcome You —

VICTORIA ALLIANCE CHURCH
of the Christian and Missionary Alliance
Pastor H. Orlin Craig — Telephone 592-1821
1792 Townley St. — (Across from Richmond Elementary School)
11 A.M. "THE SECURITY OF THE BELIEVER."
7 P.M. — "FRIENDS OF GOD."
9:45 a.m. Sunday School Youth Fellowship Weekly As Scheduled
2:30 p.m. Chinese Service with Pastor Ho
7:15 p.m. Thursday - College & Career

OPEN AIR SERVICE
BEACON HILL PARK
At Bandshell, Sunday, 7 p.m.
(Rain or Shine)
In Charge: Parkdale Evangelical Free Church
(Pastor Kenneth Strom)
Free Methodist Church
(Pastor David Benson)
Music, Oral and Instrumental.
Auspicies: Park Services Interdenominational

BRITISH-ISRAEL WORLD FEDERATION (CAN.)
Victoria Branch
PUBLIC MEETING
Sunday Afternoon at 3 p.m.
in the Dominion Hotel, 759 Yates Street
Speaker: Mr. Arthur Pankhurst
Subject:
"PETER THE GREAT"
Radio broadcast every Sunday 10 a.m. and 10:15 a.m. on K.A.R.I. (500)

UNITY OF VICTORIA
1161 PRINCESS AVE.
SUNDAY PRAYER SERVICE—10:15 A.M.
WORSHIP SERVICE — 11:00 A.M.; Nursery Care
WEDNESDAY HEALING SERVICE — 7:30 P.M.
Office and Book Room, 2124 Chambers
Hours: 10-4 Mon.-Fri. 382-1613
Marvin and Kathryn Anderson, Ministers

trinity christian centre
Pastors: JOHN STONE
RON LEECH
949 FULLERTON AVE. 383-4185
A Charismatic Fellowship
10 A.M. MORNING WORSHIP
6:30 P.M. EVENING WORSHIP
Pastor Kirk Duncan of
Bible Fellowships, Surrey, B.C.,
will be ministering at both services.
Nursery provided for all services

Queens Avenue
APOSTOLIC CHURCH OF PENTECOST
804 QUEENS AVENUE
REV. ALAN McLEAN
Pastor's Assistant:
CHRIS CORMACK
382-7833 or 595-3782
Church Services will be CANCELLED, Sunday, June 29 and July 6, in favor of COWICHAN RIVER BIBLE CAMP
8 miles West of Duncan. Take Old Cowichan Rd. West, turn left on River Bottom Rd.
CAMP SERVICES through week:
Mornings: 10:30
Evenings: 7:30
— Everyone Welcome —

THE CHRISTADELPHIANS
1396 McKenzie Avenue
Great News FOR THE World
7:00 P.M.
"THREE WISE MEN"
D. Shrimpton
Bible Address Everyone Welcome
Sunday 7:00 p.m. No Collections
Sunday School 9:20 a.m. Memorial Worship 11:00 a.m.

VICTORIA TRUTH CENTRE
1201 FORT ST.
DR. E. M. SMILEY, Minister
11 A.M. "AND I IN THEE"
Dr. E. M. Smiley
7:30 P.M.
DR. ERVIN SEALE — New York
This world-famous minister and author will be heard ON TAPE.
Subject: "LET IT BE!"
Special Notice: The Children's Church meets every Sunday at 11 a.m. All children and Young People are lovingly welcomed
The Senior Young People will meet each Thursday evening at 7:30 p.m.

"Ask me how this plan can help you."

The Shoppers Drug Mart Prescription Record Plan

Another way we take a healthy interest in you

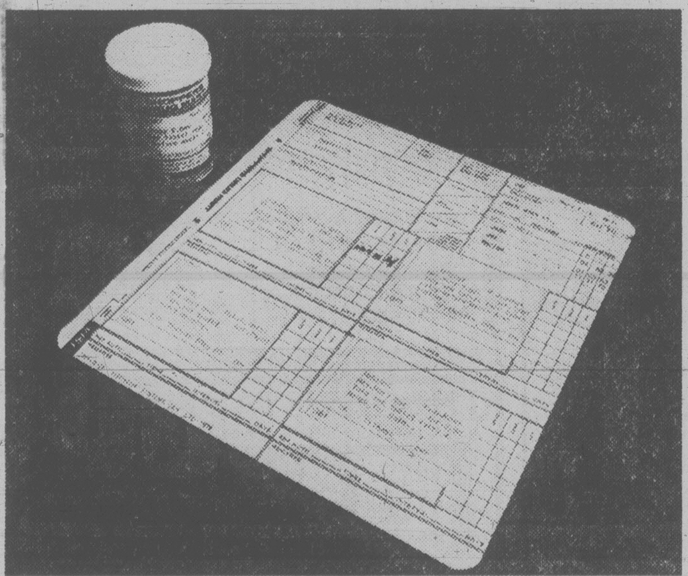

At Shoppers Drug Mart, we're always looking for better ways to help you look and feel your best. And that's one of the big reasons we initiated the Shoppers Drug Mart Prescription Record Plan.

Here's how the plan works

Your personal profile is set up the moment your next prescription is filled in our dispensary. By setting up an on-going file on your medication usage, your Pharmacist is able to provide important information to you and your Physician.

The advantages

Information compiled can assist in recognizing possible drug interactions. Or perhaps help avoid future use of medications which may have caused problems in the past. The Shoppers Drug Mart Prescription Record Plan also provides guidance in the selection of non-prescription drug products. And through its use, the Pharmacist is able to locate your prescription rapidly, should the label of your medication be misplaced.

Frosst
ABBOTT
PARKE DAV

Frosst
ABBOTT

Ask your Shoppers Drug Mart Pharmacist

The next time you're in Shoppers Drug Mart, ask your Pharmacist about our Prescription Record Plan. We'll be glad to show you all its advantages, or answer any questions you may have.
The Shoppers Drug Mart Prescription Record Plan. It's our way of taking a healthy interest in you.

SHOPPERS DRUG MART

Helping *you* look and feel your best.

John McKay photo

Keene, left, and archive's Reimer listen to W.A.C.

> 'We've removed the tolls. It's free. And nothing is freer than free, my friends'

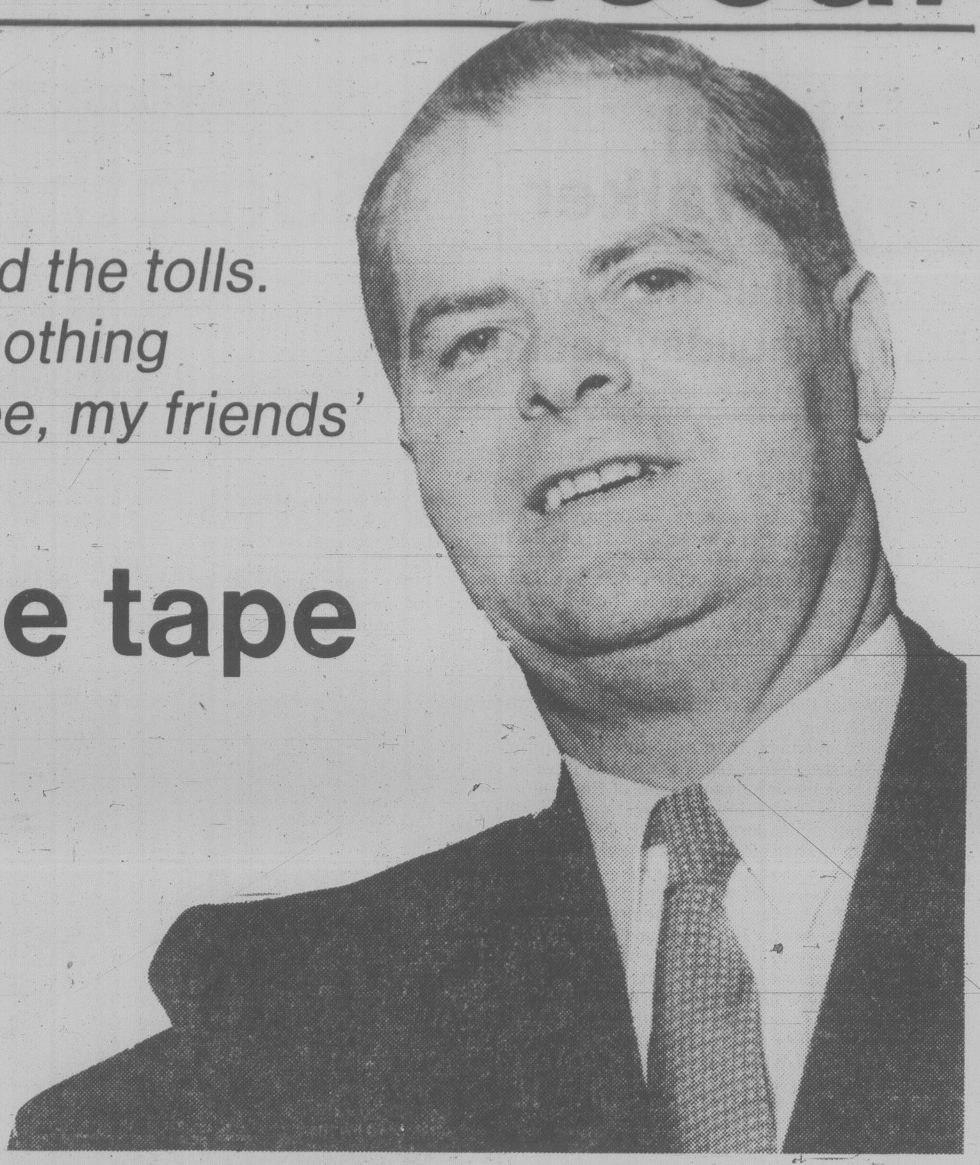

Bennett in his early days as premier . . . Bennettisms by the bucketload.

Bennett's tale of the tape

By AL FORREST

For three years Roger Keene of Toronto has been trying to peddle a record of the speeches of W.A.C. Bennett.

But no company wants to press it.

"I guess it would never make the hit parade."

So Keene settled for a book based on the transcript of five hours of an interview he conducted with Bennett in 1977. He still has hopes somebody will finance the record.

"It always gave me a thrill to hear Bennett's voice," Keene said in an interview in Victoria.

"It was an exciting tone and he had a unique way of speaking."

Some notable Bennettisms:

"*We've removed the tolls. It's free. And nothing is freer than free, my friends.*"

To a heckler: "*I'm glad you've come. I'm not here to wash the white or save the saved. I'm here to bring sinners to repentance tonight, my friend.*"

To another heckler, asking why the government didn't create more jobs: "*It's my birthday tonight and I'm not going to get angry at anyone.*"

He also talked about drawing the circle ever wider and nailing falsehoods to the mast.

But for all his open manner on the platform he was a very private man.

He had long decided he would never write his memoirs.

But he did agree to an extensive interview, a sort of oral autobiography, which he hoped might be turned into a book some day.

It has just been published under the title *Conversations With W.A.C Bennett*.

Having completed the book, Keene this week presented the 17 rolls of tape to Derek Reimer, head of the aural history program of the B.C. Archives.

Keene, who is a news writer for CTV in Toronto, reserves the right to make a record, if some company will finance the venture.

The Bennett project began in 1972.

In the election campaign that year Bennett refused to talk to the press and spent most of his time in the hinterland.

When he arrived in Dawson Creek, he agreed to be interviewed by Keene, who worked for the local radio station at the time.

"It was a brutal interview," Keene remembers. "I felt it was my big chance to make a name for myself and I asked some pretty nasty questions."

For example, he asked the premier how he would respond to the charge by some of his opponents that at age 71 he might be getting senile.

"It was a terrible question to ask. He sort of sputtered for a moment and then he took command of the interview. He really washed the floor with me. It was no contest. He was a very sharp man."

One thing he said, though, that struck Keene a little sad was he would never write his life story.

"So a few days after the 1972 election, when the Social Credit government was defeated, I decided to ask Bennett if he would agree to tell his story on tape."

Keene asked local MLA Don Phillips to approach Bennett on the question.

"To my surprise, Bennett said yes.

"I thought he would be furious with me after that terrible interview."

As it turned out they didn't get together for the taping session for five years.

"It was mostly my fault. I got busy on other projects and shelved the idea for awhile. Then in 1977 when I was in British Columbia for the CBC I called him and reminded him of the promise.

"Again to my surprise he said 'fine' and so we held the taping session.

"We talked at his house in Kelowna and then we completed the taping at the (Bennett) hardware store.

"He let his hair down a little — but not much. He framed his answers to tell the story the way he wanted to be remembered."

The focus is mainly on politics.

While there is not much new on the tapes, there is one interesting glimpse behind the scenes at how Bennett became premier in 1952, when Social Credit won 19 seats and the CCF had 18.

The Liberal and Conservative establishment was so furious with him for deserting Tory ranks to become Socred leader that many of them were prepared to have the CCF form a government, instead of Social Credit.

But the business community demanded that Bennett be called.

Lieutenant-Governor Clarence Wallace was caught in the crossfire.

He told Bennett he needed more time to make a decision.

On the tapes, Bennett admits pressuring Wallace with these words:

"The people of this province have been very patient during this difficult period and I've been patient, too. I must inform you, Your Honor, with all due deference but in all seriousness, that unless our government is sworn in this night before you leave for the interior, we shall be in touch with the news media, the radio and the others."

That was Aug. 1, 1952. Bennett was sworn in a few hours later and he was premier until the government fell in August, 1972.

the house

by jake banky

By the ghost of Sherlock Holmes, is nothing sacred?

The slimy tentacles of bureaucracy are reaching out to strangle in red tape one of the few heroes of modern times — the private eye.

Under legislation introduced Friday, the private detectives of B.C. will be up to their shoulder holsters in new regulations. And they can't even shoot back. The holsters will be empty.

The Private Investigators and Security Agencies Act forbids all but employees of armored car services to carry firearms.

What is Sam Spade without his gat? How will Mike Hammer handle the heavies unless he has a heater? Without their equalizers can Charlie's Angels continue to jiggle?

It's enough to drive a man to the bottle in the top drawer of the scarred desk in the sleazy office in the old part of town.

But worse than this, the bill requires that every variety of private eye, ear, nose or throat — from alarm agents to locksmiths — must now be registered and licensed.

Does this mean an end to the gifted amateurs who have solved all the major crimes of the last half century?

Will Nancy Drew be forced to turn pro? Will Ellery Queen leave his daddy to bumble about on his own? Is this the end for the Saint? Must Miss Marple return to her knitting?

Lord Peter Wimsey's monocle would steam up at the prospect of a peer carrying a plastic ID card as if he were a mere gas inspector. Noblesse oblige, don't y'know.

Another shock for the professional snoop: the registrar of licences will have the right to inspect a private investigator's records. Rockford's files are no longer safe.

And to add insult to injury, the legislation absolutely forbids use of the term "private detective." In fact the words detective, law enforcement, peace officer or police may not be used to identify any private security agency.

They would prefer maybe pseudo-fuzz?

Nero Wolfe will retire in disgust and open a restaurant. The Hardy Boys will form a rock group. Stephen Marlowe will enter politics. Philo Vance will still need a kick in the pance.

However all is not lost. In 13 pages of fine print the government covered almost every eventuality but somehow forgot to ban voluptuous blondes, redheads and brunettes. The shamus may yet seek solace.

Also there is a loophole. The bill exempts from its licensing restrictions several job classifications such as commissionaires, insurance adjusters and — wait for it — journalists.

All a private eye has to do is say he's a journalist and avoid the regulations. Nobody has ever been able to clearly define what a journalist is or does. Ask any publisher.

Elementary, my dear attorney-general.

★ ★ ★

It doesn't matter what the weatherman says. You know and I know that the lousy weather we've been having was caused by the eruption of Mount St. Helens.

But what you may have missed is that the Big Belch is also responsible for the drop in local tourist traffic, the shortfall in government revenue and the bad tempers in the legislature. It is the reason the coal deal with Japan will fall through. It is the cause of cavities, body odor, tired blood and ring-around-the-collar.

How simple life is when you have something to blame your troubles on.

New separatist party

By PAUL MINVIELLE

Victoria lawyer Doug Christie decided to start all over again Friday by launching the Western Canada Concept, "a new political party for the independence of Western Canada.

Christie's abrupt manoeuvre came in the wake of a court order reversing an earlier B.C. Supreme Court decision involving the Western National Association.

Christie, one of the principal proponents of western independence and a founding member of the association, sought the original order to force association secretary Stanley Bennett and other directors to turn over the group's records to a Christie ally, Donald French.

French, accompanied by two police officers and armed with the Supreme Court order, went to the WNA office in Vancouver and took possession of the records..

Christie says what records he did get were in a shambles and he's convinced some of the documents are missing.

Christie's opponents within the party, apparently led by Bennett, went to court with their own petition and apparently managed to get a second court order restoring all the records to the directors in Vancouver.

When he realized he couldn't hang on to the records, Christie decided to separate himself from the Western National Association of which he is the president.

The new party's first press release reads:

"Our efforts to see the books and records of the Western National Association on behalf of certain interested members has been effectively frustrated by the directors and the order of the court this day to allow the previous order to be abandoned.

"For this reason, we feel we can no longer be responsible to the members for the affairs of the society and therefore have resigned as director, president, chairman, or member.

"Our leader, Douglas Christie, intends to make a 23-city tour under the name Western Canada Concept, beginning July 1, 1980, to advance the cause of Western Canada's independence."

The release is signed by Christie, French, Tom Papajohn and Audrey Cameron.

The split in the WNA ranks only recently came to light. There was no hint of it as recently as March when Bennett announced the party was going to find out how Yukon residents feel about independence.

When Christie moved to seize the group's records, he claimed he and other duly authorized persons had been denied access to them.

One person in the Bennett camp claimed Christie was trying to run a one-man show.

TWO-FISTED BOWLER Jason Trueman and mother Jackie shared the first thrill of bowling when Thumbelina Nursery School visited Town and Country lanes on Friday. Jason's unorthodox style seemed to work and could that be *STRIKE* written all over his face? (Bill Halkett photo)

Man charged with murder of his mother

A 21-year-old man who was escorted from Fort St. John by Saanich police was charged in Victoria provincial court Friday with the first-degree murder of his mother.

Michael John Schilling, 515 Linden, was charged with the Monday stabbing death of Sylvia May Barlow whose body was found Wednesday on her living room floor at the University Park Terrace apartments, 1870 McKenzie.

The charge specified that Schilling caused the death on Monday, two days before the apartment manager discovered the body.

Crown counsel Wayne Smith asked Judge Harold Alder to remand Schilling in custody until Thursday morning and suggested a psychiatric or psychological examination in the meantime.

Inmate guilty in stab death

A William Head inmate was found guilty in B.C. Supreme Court Friday of manslaughter in the stabbing death of another prisoner.

Michael Thomas Leslie will be sentenced July 21 in the March 16 death of William Engle, Mr. Justice A.B. Mackoff said.

Mackoff ordered a presentence report.

He spent most of Friday morning instructing the jury and going over the evidence presented by Crown and defence lawyers during the four-day trial.

The jury returned its verdict at 2:50 p.m.

Crisis line opened for victims of crime

Victims of crimes can now dial a crisis line for emotional support and information about community resources available to them.

The 24-hour line began operating here Thursday. The number is 383-5111.

The program is intended to provide practical assistance to victims of crime, said Heather LaPage, manager of the Victims Services Project.

One program she'd like to see developed is to have volunteer help available to assist with clean-up after break-ins.

The Diversion Centre and the B.C. Police Commission suggested the program.

The federal solictor-general's office has made a grant of $15,000 to run the program for three months.

sports

bill walker

Baseball in the 'Dome fits into holiday packet

So from Prospect Lake to Osoyoos, it's been the worst start for a summer in 25 years. Still, the old saying holds true:

It's great to get away from it all for a couple of weeks — golf, swimming, more golf, more swimming — well you get the idea.

And yes, it was warm enough for swimming in lakes in the southern interior and in pools the rest of the time. And at 80-90 degrees, why not?

Thrown in was another visit to the Seattle Kingdome, which has always a pleasure from the time it came into being in March of 1976; plus a chance to see the Mariners in action against the Yankees and Red Sox. And win a pair the Mariners did, after twice getting blanked by the Yanks. And, if that's unusual, the girl at the Mariners' office suggested I should return to start another streak. Which shall be done.

As for the Mariners, naturally they are still shy of championship stuff. That takes a while to develop. But Glen Abbott was the complete master of Ron Guidry and the Yankees the night I was there, shutting out the American League leaders. The Mariners also showed their grit by coming from behind a 5-0 deficit to defeat the Red Sox in the longest game — 13 innings — in Kingdome history the following night.

In Bruce Bochte and Tom Paciorek, the Mariners have two hitters who should be around a long time while veteran Willie Horton, although he is on the injured list at present, is always a danger. The designated-hitter role was made for fellows like him. But Willie is unhappy and it seems he feels the Mariners aren't using him to his best advantage. Or so the stories go and that's rarely good for a ball club. But then Willie's a veteran and veterans are never done, are they?

★ ★ ★

So it's all a part baseball, major league style, and there is a difference.

Such as:

Did you ever notice how the foul balls appear to come off the bats faster in the majors — and don't dare put your hand out to try and catch one if you aren't sure what you're doing. One young fellow tried to be a hero and had his hand split open for his trouble. And yet the fight for the elusive memento goes on. And sure, I'd grab for one too. That's also baseball.

And among things I didn't know, or had forgotten:

The Kingdome is one of the most run-productive parks in baseball. More home runs (182, 88 by the Mariners and 94 by the opposition) were hit in the Kingdome in '79 than in any other stadium. Boston's Fenway Park ranked a close second with 180.

The Kingdome also has the most seating of any park in the American League and can accommodate 59,438, compared to 57,545 at Yankee Stadium.

It seats 65,000 for football and soccer and 30,000 for basketball and, if you haven't been there, one of the special features is a large scoreboard that flashes replays, pictures of players and other pertinent infomation as the game progresses. There is also closed-circuit TV to 198 monitors situated in the concessions, the concourse and seating areas throughout the building. You should never miss a pitch.

And also, I'd forgotten that the ball is in play if it hits one of the many speakers which hang from the roof in fair territory. Horton had his 300th career home run taken away from him in a game in '79. The ball was headed for the stands but hit a speaker high in left field and Willie got a single. The ground rules state that a ball caught by a fielder after striking a speaker is out so a fielder must always be on the alert.

And you can get a beer, too, if you want one, in the stands, the sensible way. An oddity, however, is that if you buy a brew at the concessions, you must show your ID. Everyone must, that is.

★ ★ ★

There was also a chance meeting and a dinner and evening visit with former Vancouver . . . Victoria . . . . Portland, et al, hockey-coach Hal Laycoe and his wife Marjorie.

Hal is doing fine, thank you, as a real-estate salesman in Vancouver, while his other card bears the insignia of the New York Islanders, winners of the Stanley Cup.

Hal is their western representative and oftentimes advisor on current NHL players and foreign players, many of whom he has recruited for the Islanders.

The original intention of Laycoe's trip was to attend the game with another well-known hockey personality, Al Leader. Former president of the Western Hockey League, through most of its many years and names, Leader however was unable to attend. He is unwell and had entered hospital that day for tests of an unspecified nature.

And there's a fellow who, if he isn't in the Hall of Fame, should be.

★ ★ ★

And oh yes, travel was by hydrofoil "The Flying Princess" and a great way to go. Downtown to downtown in two hours.

Lacrosse brings country its first-ever sports fight

Something new on Aussie scene

By AL FORREST

"We're learning the Canadian ways," says Australian box lacrosse coach Peter Koshnitsky.

"There had never been a fight in the history of Australian sports. It just isn't done.

"But this year one of our players was knocked down and kicked. We went over the boards and there was a real brawl.

"We were surprised to find ourselves fighting.

"But in a way it felt good. We were protecting one of our people just like the Canadian players do.

"That's the code of the Canadians."

Koshnitsky made the comments in an interview at the Imperial Inn Friday night at a dinner in connection with the Nations Cup world box lacrosse championship, which begins in Victoria July 10.

Australia, the U.S., North American Indians, and two Canadian teams are in the first world tournament.

Koshnitsky said the Australians are basically a clean, fast team and they put emphasis on scoring — but the players will fight if they have to.

"We won't back down. We won't be intimidated."

And, while the Aussies will not be laying on the wood heavily, they won't wilt under slashing.

"We're used to taking some pretty good hits in field lacrosse."

Australia will be getting some coaching from Vancouver Burrards, considered the masters in the art of intimidation, so they will understand what the Canadian teams are up to.

Koshnitsky said he has come to see some good in sport brawling.

"In Australian sport, if someone hits you with a chippy check you wait for the opportunity to hit him back.

"In Canada you just drop gloves and have it out. You Canadians let it be known you won't put up with it.

"If the referee is doing his job, the players sort it out themselves. In some ways that it better than just waiting for the chance to hit the fellow back when the ref isn't looking.

"The Canadian way is more open."

Koshnitsky said the Australians have been looking forward to the world tournament for two years and are determined to win.

"Each player is paying $2,000 out of his own pocket for the honor of playing here. There are 24 of us so that is $48,000. It's worth it to us to have this chance to win the world title."

Koshnitsky arrived early so he can scout the opposition. He has signed a B.C. Lacrosse Association card and wore a New Westminster Salmonbelly sweater as spare goalie in Victoria on Wednesday.

"It was a thrill of a lifetime for me. In Australia we haven't heard of the Shamrocks or the Adanacs. But everyone knows the legend of the Salmonbellies."

Australian lacrosse is played 12 months a year. The field game is played from March to October and then the boxla game takes over, usually played in gyms.

Box lacrosse is only two years old down under but it is already more popular than the field version of the game.

Koshnitsky said Canadian teams will be favorites in the tourney because of their years of experience and skills with the stick.

But Aussie players shoot harder and can fire from the left or right side, which may bewilder Canadian defences.

"We may surprise you. We're out to win. But if we don't we will learn as much as we can and we'll win next time."

They will be on display first in Duncan, in an exhibition contest July 7 against Esquimalt Legion.

Australia plays the United States July 14 in Victoria's Memorial Arena.

ANGRY PIRATE is catcher Ed Ott, who is restrained after being ejected, along with Pittsburgh manager Chuck Tanner (left) during first inning of National League baseball game Friday in Montreal. Pirates were upset over decision that ball hit by Montreal's Gary Carter was fair, not foul as they believed. Pirates later scored four sixth-inning runs and defeated Expos 6-4. (CP laserphoto)

Burrards jolted

VANCOUVER (CP) — Vancouver Burrards are deeper in the Western Lacrosse Association cellar following a ruling Friday by commissioner Wally Donaldson.

Donaldson stripped the Burrards of two points for using an ineligible player in a June 10 victory over Nanaimo Timbermen.

In addition, Donaldson fined Vancouver coach Bill Bradley $100 and suspended him from next Monday's game against Coquitlam Adanacs for verbally abusing game officials and the media following last Tuesday's 10-6 victory over the Adanacs.

While Bradley won't be on hand Monday, Ward Sanderson, former "bad man" of the WLA who sat out last season, expects to be back with Burrards. Sanderson, 31, league penalty leader in four of his eight seasons, says he'll be ready for action against Coquitlam.

Just another no-hitter

By Associated Press

It was a perfect game for Jerry Reuss — but not for the rest of the Los Angeles Dodgers, which is why it'll go into the books as just another no-hitter.

Reuss, a 31-year-old left-hander who came within three outs of a no-hitter eight years ago when he was with Pittsburgh Pirates, got it Friday night as the Dodgers blasted Vida Blue and San Francisco Giants 8-0.

But for a wild throw by shortstop Bill Russell on Jack Clark's routine grounder in the first inning, Reuss would have had a perfect game instead of the season's first no-hitter and the Dodgers' first since Bill Singer turned the trick in 1970.

Was he disappointed at missing out on perfection?

"I just got a no-hitter!" he exclaimed. "What could be a bigger thrill?"

But Russell clearly was dejected.

"I threw it away," he said. "It was as simple as that.

"I thought there was nothing I could do about it. The perfect game's gone, so let's go after the no-hitter."

And go after it Reuss did — almost from the opening pitch.

"I started thinking about it in the first inning," he said.

"I didn't want to make a mistake. When you're just trying to get someone out, you have a little leeway. But this was a no-hitter. I came close once or twice before and I didn't want to make a mistake.

"I've been in total control before but never with these results."

(Linescores on page 25)

Trouble stays with Ilie

LONDON (AP) — Times may have changed for John McEnroe, but trouble still follows Ilie Nastase.

McEnroe, dubbed Superbrat and booed by the spectators last year, is the new hero of Wimbledon tennis fans. Nastase, perennial bad boy, is in trouble again.

No more scowls, no angry outbursts at umpires, McEnroe is a changed man — thus far.

But Nastase, bane of many an official, got himself into trouble with police Friday after being involved in a brush with reporters that ended with one newspaper man's glasses being smashed.

Ironically, the rowdy Romanian's on-court behavior had been impeccable as he carved out a 4-6, 6-2, 5-7, 6-2, 6-2 second-round victory over Dick Stockton of the U.S.

"I have never prepared for Wimbledon as well as I have this year," said Nastase. But the 34-year-old competitor is realistic enough to agree that his chances of winning here are minimal.

Not so with McEnroe, the 21-year-old American left-hander and second seed who battled back from the brink of defeat to edge a little-known Australian, Terry Rocavert, 4-6, 7-5, 6-7, 7-6, 6-3.

Cheered on by a massive crowd, McEnroe's on-court behavior was beyond reproach. Top-seeded Bjorn Borg had things a lot easier and scored a straight-set victory over Israeli Shlomo Glickstein, 6-3, 6-1, 7-5.

All the surprises Friday, the first rain-free day of the tournament, came in the women's singles. All the men's seeds won, but four seeded women lost.

The three leading players had easy victories. Defending champion Martina Navratilova of Czechoslovakia crushed Rayni Fox 6-1, 6-1 in 38 minutes. American Tracy Austin ousted Nerida Gregory of Australia, 6-1, 6-2. American Chris Evert Lloyd beat Christiane Jolissaint of Switzerland, 6-0, 6-1.

The seeds eliminated were Virginia Ruzici of Romania (12), Sue Barker of Britain (13), Regina Marsikova of Czechoslovakia (15) and Sylvia Hanika of West Germany (16).

Weekend in sports

Rain, of course, could have a drastic affect on the schedule but a variety of sports are on tap during the latter part of the weekend in the Victoria area.

And, if it does rain, there's plenty of televised action to suit even the most jaded sports palate.

TONIGHT

Car racing fans will have their fill of action with a combined jalopy, stock car and super-stock event beginning with time trials at 6:30 at Western Speedway.

If **softball** is your game, a losers' bracket contest in local playoffs leading to the Western Canadian championship is scheduled for 6:30 at Central Park. The double-loss elimination tourney continues with games at 2, 4 and 6:30 p.m. Sunday and 6:45 p.m. Monday, if necessary.

Television

Channel 4 offers a 15-round middleweight championship rematch between title-holder Alan Minter and Vito Antuofermo at 5.

At 7:30, Channels 2 and 6 will carry the Montreal Expos-Pittsburgh Pirates baseball game.

SUNDAY

Cricket play in the Victoria and District Association revolves around three 40-overs matches at 1 p.m. Albion faces Oak Bay at Beacon Hill Park, Incogs take on Cowichan at St. Michael's University School and Alcos meet Castaways at Windsor Park.

In **baseball**, a Victoria Cosmopolitan Senior League doubleheader between Lumberworld and Quadra Warehouse is scheduled for 1 and 3 p.m. in Lambrick Park.

Softball fans can look forward to the greatest variety, highlighted by a Super Series doubleheader between Victoria Budgets and Oxnard, Calif., starting at 7 p.m. Another twin-bill is set for the same time and site Monday.

In the Stuffy McGinnis Men's League, Port Angeles Budweiser tackles Royal Oak Inn at 10:30 a.m. and Juan de Fuca at 12 noon at Central Park.

Horseshoe pitching fans are in for a treat with the continuation of the B.C. championships at 10 a.m. at Glanford Park.

Many Victoria **tennis** players are entered in the annual Geritol Tournament for veterans this weekend on the grass courts of the South Cowichan Lawn Tennis Club and, barring rain, action will resume at 11 a.m. Play will continue Monday and the holiday Tuesday.

Television

Coverage of the Wimbledon tennis classic starts at 12 noon on Channel 5.

At the same time, Sports Spectacular on Channel 7 features motorcycle jumping.

Channel 4 will cover the North American Soccer League game between Vancouver Whitecaps and New York Cosmos at 12:30 p.m.

At 1 p.m., Channel 7 will telecast the final round of the Danny Thomas Memphis Classic golf tournament.

Coverage of the United States open senior golf championship will be carried on Channel 4 at 3 p.m.

Channel 9 will telecast Soccer Made in Germany at 5:30 p.m. and cover the NASL match between Minnesota and Seattle Sounders at 6:30 p.m.

Radio

CFAX (1070) will broadcast the North American Soccer League game between Vancouver Whitecaps and New York Cosmos at 12:15 p.m.

Catch the action

FASTBALL SUPER SERIES '80

PRESENTED BY

CFAX 1070

and VICTORIA BUDGETS

ROYAL ATHLETIC PARK

VICTORIA BUDGETS

vs.

OXNARD, Calif.

DOUBLEHEADER
SUN., JUNE 29—7:00 P.M.
MON., JUNE 30—7:00 P.M.

Tickets $4.50
O.A.P.'s $2.00
per doubleheader

Advance reserve tickets available at Memorial Arena and Hillside Mall Ticket Booth or purchase tickets at gate

DEMO RACING!

TUES. JULY 1

"They have to hit to pass"

plus

TOTAL DESTRUCTION

till only one car left

Special Attraction

Tom Lowery and his roll over demonstration

GATES OPEN 1 P.M.
TIME TRIALS 2 P.M.
CRASHING 3 P.M.
PHONE 478-2148

ADULTS $4.00
STUDENTS
AND O.A.P. $3.50
CHILDREN
6-12 $1.50

WESTERN THE ACTION SPEEDWAY

This week's racing program presented by

LUMBERWORLD

Your Home Improvement Centre

THRILLS • ACTION • EXCITEMENT

AUTO RACING

SATURDAY JUNE 28

★ Jalopies ★ Stock Cars

★ Super Stocks

GATES OPEN 6 P.M.
TIME TRIALS 6:30 P.M.
RACING 8 P.M.
PHONE 478-2148

ADULTS $4.00
STUDENTS
AND O.A.P. $3.50
CHILDREN
6-12 $1.50

WESTERN SPEEDWAY

This week's racing program presented by

CYPRESS DISPOSAL

Engineered Waste Systems

6-27

Taylor brothers collect trophies

Ballendine advances to final

O'LEARY, P.E.I. — Cliff Ballendine is one victory away from giving Victoria its first national boxing champion in years.

The talented youngster chalked up his second successive technical knockout Friday to advance to the 119-pound division final in the Canadian junior amateur championships. Friday's victim was Ralph Barth of Alberta, stopped in the second round.

Ballendine won his opening match Thursday with a TKO over Kevin Henney of New Brunswick.

Ballendine is one of six B.C. battlers who have advanced to today's finals.

Kerry Taylor doesn't profess to be a a great wind player, but, fortunately for the 18-year-old Uplands member, most of his rivals also had to battle Friday's winds that made scoring difficult at Victoria Golf Club.

The conditions didn't stop Taylor from capturing the City junior championship. He fired an eight-over-par 79 to go with Thursday's opening 67 at Cedar Hill for a 36-hole total of 146 that left him two strokes ahead of Colwood's Bruce Barlow, 68-80 — 148.

Glen Barlow, 67-82 — 149; Randy Wacker of Gorge Vale, 68-81 — 149, and Blair Piercy of Uplands, 74-75 — 149, tied for third.

Taylor's 14-year-old brother, Jim, added a second trophy to the family mantle by winning the divot (15 and under) championship with 79-81 — 160.

Bruce Barlow retained the juvenile (16 and under) title for a second year by finishing one stroke ahead of Wacker.

One player not bothered too greatly by the wind was defending junior champ Jon Mahovlic. He recovered from a costly opening 78 to fire a 73 — the low score Friday.

★ ★ ★

Dorothy DeGirolamo of Gorge Vale held a three-stroke lead going into the second set of trials to determine the makeup of the B.C. women's team. The series opened at Gorge Vale today and winds up Sunday at Victoria, starting at 1:30 p.m.

Sheila Bentley of West Vancouver held second heading into today's round.

★ ★ ★

Also in golf, Victoria southpaw pro **Bob Beauchemin** was one of six players sharing second with two-under 70s, two strokes behind front-running **Mike Veilleux,** in the 67th Quebec Open . . . At Rochester, Canadian **Cathy Sherk,** the first-round leader with a 69, came in with a 73 Friday and allowed **Nancy Lopez Melton** to assume top spot in the LPGA's Sarah Coventry tournament . . . At Memphis, **Jerry Pate,** 66-67 — 133, was two up on **Lee Trevino** in the $300,000 Danny Thomas Classic.

★ ★ ★

And locally:

Playing-manager **Randy Johnson** cracked a single with two out to drive in the winning run as Capital Radiators nipped Quadra Warehouse 7-6 in Cosmopolitan Senior Amateur Baseball League action Friday at Lamrick Park.

Johnson, **Ron Arcuri** and **Rob Stephens** each banged out two hits for the winners.

Warehouse	011 040 0—	6	10	3
Capital Rads	420 010 x—	7	10	4

Lorne Halme and Dave Barnes; Randy Strandlund, Dale Aune (6) and Randy Johnson. HR: Warehouse — Halme.

★ ★ ★

A manning problem by Royal Oak Inn enabled Labatts to claim a Stuffy McGinnis Men's Softball League victory by default Friday. Royal Oak couldn't field nine players until five minutes past the waiting deadline. Labs then proceeded to defeat Royal Oak 4-3 in an exhibition game at Central Park.

PRO GOLF

ROCHESTER LPGA

Nancy Lopez-Melton	73-67—140
Pat Bradley	70-71—141
Marlene Floyd	72-69—141
Cathy Sherk	**69-73—142**
Myra Van Hoose	75-69—144
Tatsuko Ohsako	73-71—144
Kathy Whitworth	72-72—144
Ai-Yu Tu	74-71—145
Murle Breer	70-75—145
Pat Meyers	72-73—145
Bonnie Lauer	75-71—146
Betty Burfeindt	73-73—146
Jerilyn Britz	73-73—146
Mary Dwyer	73-73—146
Barbara Moxness	74-73—147
Sandra Post	**75-76—151**

MEMPHIS PGA

Jerry Pate	66-67—133
Lee Trevino	67-68—135
Tom Purtzer	67-68—135
Miller Barber	70-65—135
Morris Hatalsky	68-68—136
Scott Simpson	69-67—136
Terry Mauney	69-68—137
Leonard Thompson	68-70—138
Jim Simons	67-71—138
Bruce Lietzke	73-65—138
George Archer	69-70—139
Peter Oosterhuis	70-69—139
Alan Tapie	69-70—139
Andy Bean	70-69—139
Mike Morley	69-70—139
Gene Littler	70-70—140
Jim Thorpe	71-69—140
Cal Peete	70-70—140
Danny Edwards	69-71—140
Missed cut	
Gar Hamilton	**76-70—146**
Jim Nelford	**74-72—146**
Roger Klatt	**75-72—147**
Jerry Anderson	**73-77—150**

Liechtenstein destroys stamps

VADUZ (Reuter) — Liechtenstein has destroyed its stocks of commemorative stamps printed for the Moscow Olympics. The measure, taken at the request of parliament to protest the Soviet intervention in Afghanistan, will cost the principality about $1.8 million in lost revenue.

KERRY TAYLOR
. . . junior champion

CIAU changes its tune

HALIFAX (CP) — Peace has been restored to the Canadian Interuniversity Athletic Union, for the time being at least, after the CIAU's general meeting voted Friday to reassess the entire question of athletic assistance awards.

The week-long meetings at Dalhousie University closed on a note of solidarity with delegates from the 44 member institutions voting to rescind their decision supporting the concept of athletic scholarships and, instead, hand the thorny issue over to an ad hoc committee.

Less than 24 hours earlier, members of the general assembly had been at loggerheads, with the two sides in the issue clearly defined — Western and Atlantic provinces in favor of the scholarship resolution, Ontario and Quebec predominantly opposed.

Delegates voted Thursday to reject the concept of athletic scholarships, then reopened the issue and voted a second time, this time in favor.

However, Bob Descheneaux of Laval made an impassioned plea to delegates Friday, calling the situation grave.

"My assumption is that everyone here wants this union to continue and to grow," he said. "But we can't continue as things stand now. We can't survive with a one-third minority."

But the polarizing of views was gone Friday. With night to sit back and reflect on what had transpired Thursday, members decided to display a solidarity of purpose and voted in favor of a three-part motion put forward by Descheneux.

The motion called for establishing a six-member committee, comprising three members from each side of the issue. Bob Pugh, CIAU executive vice-president, is to serve as mediator. This provision passed 78-0 with three abstentions.

The committee was charged with developing "a solution to the athletic awards impasse" which could be supported by at least 80 per cent of the members of each regional association. Such a solution would then be brought before the CIAU general meeting next year for ratification. This passed by a 71-8-1 count.

The third part of the motion allows for maintenance of the status quo in respect to awards currently published in university calendars and funded by the institution — many of which are in violation of CIAU awards guidelines. Third-party scholarships, funded by provincial and federal governments and by corporations, remain unchanged from 1979-80.

Blues pound Salem squad

SALEM, Ore. — Suddenly, Victoria Blues' road show has become a hitting one.

Erupting for 13 hits, Blues squared their Northwest Baseball League won-lost record at 5-5 Friday with a convincing 10-2 victory over Salem Senators.

Perhaps bowing to manager Jim Gattis' plea for "more aggressiveness" at the plate, Blues now have punched across 21 runs in their last two games.

No one was more aggressive than Ken Goodman. Victoria's left fielder broke out with four singles and a triple to score twice and drive in three other runs in spearheading the assault against four Salem hurlers.

Dave Fonseca and Barry Moss also tripled for Blues while Gattis, Nick Belmonte and Joe Lorenz contributed doubles.

It was more support than required for knuckleballer Dave Weis and reliever Tim Zeuch. Weis took credit for the victory, his first, as Victoria's pitchers handcuffed Salmen on only three hits.

Blues conclude their nine-game road swing with games today and Sunday, then return to Royal Athletic Park for a home stand that starts Tuesday against Salem.

Players may have to share the spotlight Tuesday with an 181-foot (55 metres) banana split. The huge confection, using 275 bananas and about 80 litres of ice cream, is being prepared for the holiday afternoon doubleheader by manager Doug Anderson and his staff at the Douglas Street Dairy Queen.

(Linescore on page 25)

Credit Foncier
CREDIT FONCIER TRUST
11 3/8 % 5 years*
GUARANTEED TERM INVESTMENTS
*Annually
Other terms and interest payment options available
Victoria: 1019 Blanshard St. (604) 388-6601
Vancouver: 681-5464 • White Rock: 531-7525
Vernon: 542-4377 • Prince George: 564-2300
Member: Canada Deposit Insurance Corporation

VINYL OR ALUMINUM SIDING
PROVIDES VERY EASY MAINTENANCE AND IS REASONABLY PRICED
CALL 382-5154 FOR FREE ESTIMATE
IRWIN INDUSTRIES (1978) LTD.
WE INSTALL:
5" CONTINUOUS GUTTERS, FASCIA COVER AND SOFFITS
6-28

homark
• RENTALS
• SALES
• TV • STEREO MICROWAVES
27 Burnside Road (West) 381-5622
SANYO
6-24
20 Inch REMOTE CONTROL
Regular 949.95
Now 699.95
SAVE 250⁰⁰
TRADES WANTED USE IT AS YOUR DOWN PAYMENT
• USE OUR CREDIT PLAN •
PHONE FOR IMMEDIATE DELIVERY — 381-5622

SUMMER RECREATION
University of Victoria
OUTDOOR WEEKENDS
Canoe Camping — Aug. 8-10
Canoeing — July 11 and 13
Kayaking — July 25-27
These $55 introductory courses will take place at the Simpson Property, Lake Cowichan.
OUTDOOR LESSONS
Sailing ★ Canoeing ★ Tennis
Cycle Maintenance ★ Kayaking
AQUATICS
Swimming ★ Aqua Fitness ★ Bronze Medallion
INDOOR COURSES
Yoga ★ Fitness ★ Squash ★ Dance
REGISTER EARLY!! Programs are open to everyone! Registration in person, starts June 23rd until classes fill. For further information, call 477-6911, local 4355.
UNIVERSITY OF VICTORIA

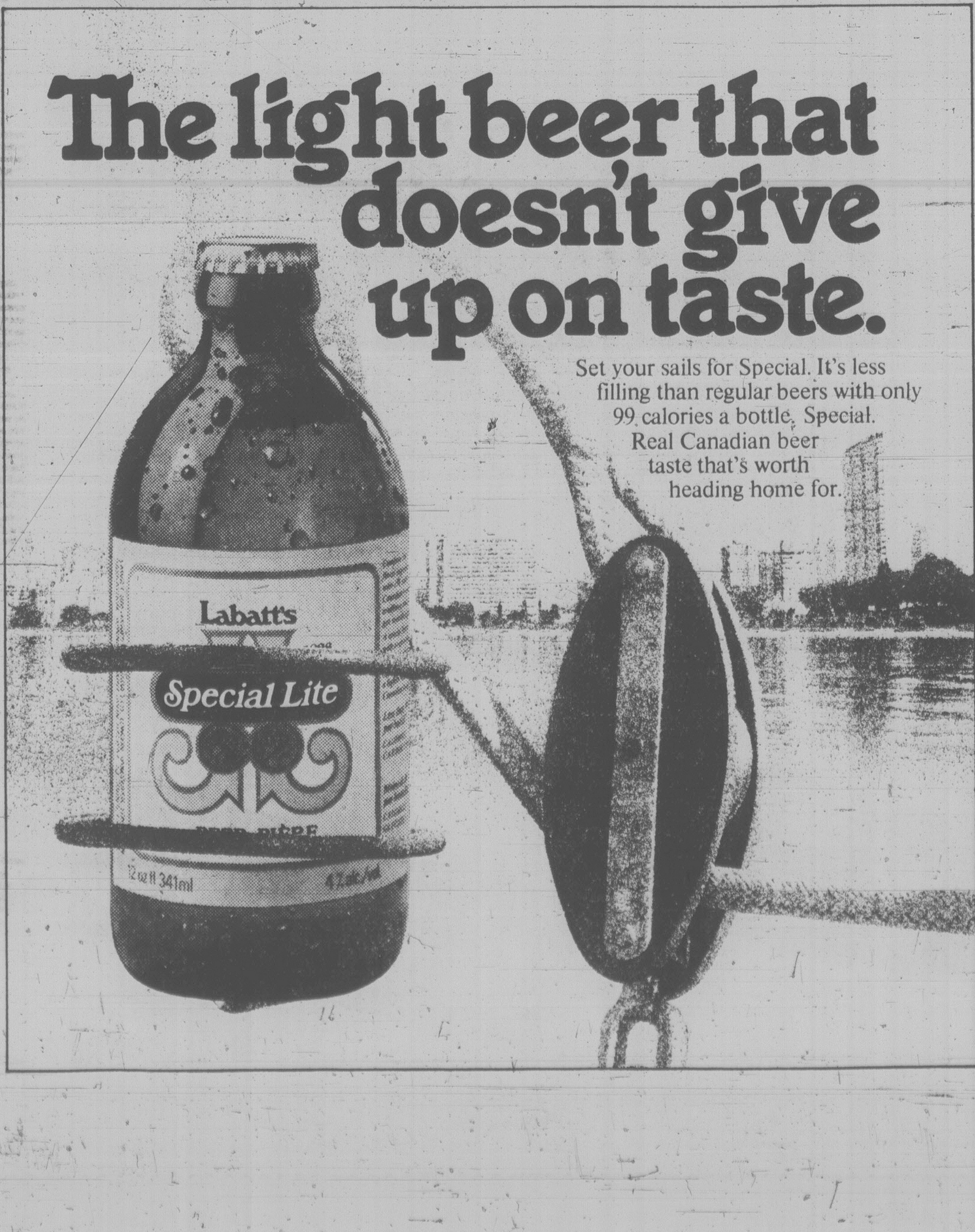

The light beer that doesn't give up on taste.
Set your sails for Special. It's less filling than regular beers with only 99 calories a bottle. Special. Real Canadian beer taste that's worth heading home for.

MIDNIGHT
EXPRESS.
SAAB TURBO
D.L. 0572A
PLIMLEY
1010 YATES ST.
382-9121
6-28

EXHIBITION PARK RACING RESULTS, ENTRIES

Friday's results

FIRST — $2,700, claiming, 3-year-olds, 6½ furlongs
Command Of Time (Wlknsn) 14.10 7.20 4.10
Surely Shirley (Creighton) 9.00 5.30
Button Hooker (Hoverson) 4.20
Time: 1:22 4-5
Sherrys Extra Star, Miss Ollie, Successful Deal, Sunshine Kitty, Monetaire also ran.

SECOND — $2,600, claiming, 4-year-olds and up, 6½ furlongs
Boy Dancer (Loseth) 28.40 11.10 6.20
Poona Shot (Arnold) 6.70 4.10
Calgary Pete (Bodnard) 10.00
Time: 1:21
Quinella: $93.50. **Daily Double**: $171.10
Duffus Castle, Woodland Shadow, Born Alert, Citizen's Award, Island Pride, Kaka De Heart, Jewel Of The West also ran.

THIRD — $2,600, claiming, 2-year-olds, 6 furlongs
Ambi George (Bodnard) 47.50 18.40 9.80
Gold Ducat (Wilkinson) 9.20 6.40
True Mike (Carter) 10.50
Time: 1:18. **Quinella**: $205.10
Erins Song, Dodge Ahead, Pat's Memory, North Lane, B.C. Elk, Perfect Summer also ran.

FOURTH — $3,500, claiming, 2-year-olds, 6 furlongs
Vimy's Champ (Gold) 30.60 11.90 6.10
Avant Tin Lizzie (Melanson) 5.20 3.40
Doc Stan U (Carter) 4.80
Time: 1:15 3-5. **Exactor**: $166.90
Little Busher, Win'n Ship, Whitecap Prince, Module Command, Can't Talk Now, Handsome Major also ran.

FIFTH — $3,500, claiming, 4 year olds and up, 6½ furlongs
Hazelmere Lady (Crsco) 12.70 5.00 3.20
Shannon Lia (Loseth) 3.10 2.90
Little Larder (Owen) 2.80
Time: 1:21 4-5. **Quinella**: $14.90
Donna Mac, Flying Page, Dorset Place, Belle Joie, Craig's Treasure, Banana Pudd'n also ran.

SIXTH — $4,000, claiming, 4 yar olds and up, 1⅛ miles
Babaction (Creighton) 9.40 5.30 4.00
Sir Laffalot (Munoz) 4.70 3.40
Sultan's Command (Carter) 5.10
Time: 1:54 3-5. **Exactor**: $40.60
Balsam Leaf, Big Midget, Lord Occo, Urashima Taro also ran.

SEVENTH — $5,100, claiming, 3 year olds, 1 1-16 miles
Jolly Jerry (Johnson) 20.50 12.50 4.90
Golfer's Revenge (Hvrsn) 17.20 7.60
Just Clem (Krasner) 3.50
Time: 1:49 1-5. **Quinella**: $113.70
Juker's March, Eyelid, D. W.'s Venture, Sarcee Brave, Sir Mary also ran.

EIGHTH — $4,800, claiming, 4 year olds and up, 6½ furlongs
Iron Plains (Johnson) 7.00 4.40 2.80
Fleet Avalanza (Boyd) 4.30 2.70
Larks Luck (Hoverson) 2.80
Time: 1:20 1-5. **Exactor**: $23.40
Future Refrence, Sinful Lad, Laluwissin Chief also ran.
Track Scratch: Alberta Green

NINTH — $6,900, claiming, 4 year olds and up, 1 1-16 miles
Rusty Scupper (Loseth) 6.60 3.60 2.50
Power Like (Krasner) 4.40 3.00
Bow Hunter (Carter) 2.80
Time: 1:48. **Exactor**: $21.30
Victorious Runner, Marching Willie also ran.

TENTH — $5,200, claiming, 4 year olds and up, 6½ furlongs
Barbie Baby (Wilkinson) 13.70 6.40 4.70
Call Me (Boyd) 8.10 4.40
Ask The Fleet (Loseth) 3.20
Time: 1:20 3-5. **Quinella**: $45.90
Lilac Drive, Hustling Annie, Miss Almeria, Woodmont Clare, Amber Meg also ran.
Handle: $1,111,561
Attendance: 9,137

Monday's entries

First — $2,600, claiming, 3 year olds, 6½ furlongs

Silky D. (Mena)	110
Garnishee (Owen)	110
Charting (Loseth)	115
Smart Call (Boyd)	110
Win A Dream (Wilkinson)	115
B.C. Weed (Bodnard)	110
Pass The Gold (Creighton)	115
Saanich Mist (Munoz)	115
Casey At Bat (Carrasco)	115
Heather's Love (Carter)	110
Also eligible	
My Boy Charlie (Bodnard)	115
Delta Dynamo (Gold)	115
Northern Era (Johnson)	115
Silent Ghost (Bodnard)	110

Second — $3,000, claiming, 3 year olds, 6½ furlongs

Toltecan (Hoverson)	120
Gummotion (Williams)	115
Bold And Handsome (Johnson)	115
Northern Doctor (Gold)	115
To Be Fast (Krasner)	120
Johnathan M.	120
Northern Faith (Owen)	110
Monarch Gold (Munoz)	115
Better Weed (Bodnard)	110
Heritage Day (Frazier)	115
Also eligible	
Green Timber (Gold)	115
Castle Crest (Krasner)	115

Third — $4,200, allowance, 2 year olds, 6 furlongs

Mongo's Kin (Hoverson)	115
Hero's Challenge (Williams)	120
Blue Angel's Image (Gold)	115
Shower Queen (Loseth)	115
Liss Lemon Hart (Krasner)	120
Shambre (Gold)	120
Brambie Hill (Demorest)	115
Rifle Bird (Carter)	115
Otter Princess (Boyd)	115
More Talk (Boyd)	115

Fourth — $2,700, claiming, 4 year olds and up, 1 1-16 miles

Charm Bracelet (Hoverson)	117
Allez Miss (Bodnard)	115
Castle Image (Watson)	112
Bubbling Bev (Johnson)	117
Miracle Love (Loseth)	117
Star Lodge (Boyd)	112
Cams Delight (Owen)	112
Kan Tuk (Creighton)	120
Spec O Dust (Melanson)	117

Fifth — $3,800, claiming, 4 year olds and up, 6½ furlongs

Partisipaction (Mena)	116
Energy Ace (Gold)	114
Fleet Cop (Creighton)	117
Fins Fortune (Carrasco)	114
Little Mt. Lehman (Carter)	114
Blue Gravy (Watson)	110
Strike Again (Arnold)	114
First Attempt (Boyd)	109
Captain Courage (Hoverson)	114
Atom Buster	119
Also eligible	
Parkhead Prince (Wolski)	114
Benjie's Jade (Munoz)	117
Zac Zac (Arnold)	114
Early Breeze (Johnson)	114

Sixth — $4,800, claiming, 4 year olds and up, 6½ furlongs

Back Off (Carrasco)	112
Multnomah Spring (Arnold)	112
Minstrel Ship (Boyd)	107
Crimson Point	112
Moon Lodge	107
Featherly Pass (Hoverson)	112
Quiet Reflection (Owen)	112
Bud's Playgirl (Loseth)	112
Little Bit of Nana (Mel'n)	112
Enchante (Mena)	114
Also eligible	
Pyne Orbit (Frazier)	115

Seventh — $10,000-added, allowance, 3 year olds, 1 1-16 miles

Likeable Lady (Krasner)	110
Lawder's Pride (Johnson)	118
Scotch Doon	111
Tru Talk (Melanson)	115
Perfect Plendor (Williams)	113
Ja Algonette (Hoverson)	110
Three Leaders (Demorest)	116
Willies Hero (Loseth)	116
Sporting Divine (Owen)	111

Eighth — $5,700, claiming, 4 year olds and up, 6½ furlongs

Mystical Power (Johnson)	112
Samdel's Lark (Demorest)	114
Eagle Gamest (Krasner)	115
Dark Canace (Brownell)	112
Tasla (Melanson)	112
Elskun (Loseth)	112
Flawless Performer (Wolski)	112

Ninth — $10,000-added, allowance, 3 year olds, 1 1-16 miles

Happy Feet (Creighton)	114
Willies Lady (Boyd)	112
Scouting Princess (Melanson)	111
Hasty Hustler (Hoverson)	111
Grey On Grey (Gold)	118
Sony May (Loseth)	112
Delt a Melody (Williams)	117
Never Wood (Krasner)	117
Without Prejudice (Carrasco)	113

Tenth — $3,700, claiming, 4 year olds and up, 1 1-16 miles

Haymarado (Creighton)	113
Baggyman (Carter)	116
Honey Speed (Williams)	113
Forty Jewels (Frazier)	113
Classic Craig (Hoverson)	113
Stone Axe (Loseth)	117
Coaldust Kid (Johnson)	116
Shipping Money (Melanson)	116
Heritage Park (Krasner)	113
Reformed (Boyd)	108
Also eligible	
Dawn Duster (Arnold)	113
Fast Gambler (Mena)	113
Northern Dandy (Boyd)	108
Mon Petite Choux (Demorest)	106

'Bellies belt Coquitlam

NEW WESTMINSTER (CP) — New Westminster Salmonbellies trounced Coquitlam Adanacs 17-4 Friday in Western Canada Junior Lacrosse League action.

The 'Bellies led 6-3 after one period and 13-4 after two, keeping the Adanacs scoreless after the 2:30 mark of the second period.

Leading scorers for New Westminster were Lloyd Symons, with three goals, and Rob Dalzell, Ross Angelucci, Dan MacIsaac, Ross Gatensbury and Terry Mill, each with two.

New Westminster goalie Ron MacIsaac stopped 33 shots.

Quarterback deal

BLOOMINGTON, Minn. (AP) — Minnesota Vikings have acquired veteran National Football League quarterback Mike Livingston from Kansas City Chiefs in exchange for cash.

SANDOWN RACING

Friday's results

FIRST — $800. One mile pace. Claiming.
O Promise Me (D.Sibiga) $4.00 $3.00 $2.70
Valley Jim (Vukelich) 2.50 4.00
Bosco Frank (Burke) 6.70 17.50
Time: 2:07/4. Exactor $7.20. 1&3 $22.50.
Also ran: Shadows Charlie, Hannrihan, Dustys Rambler, Snip Settor, Need Kash.

SECOND — $800. One mile pace. Claiming.
Ensign Win (Hollingsworth) $5.80 $4.00 $4.40
Jet Seeman (Stymest) 19.30 6.10
Baroness Love (Tonkin) 4.10
Time: 2:09/3. Exactor $190.80.
Also ran: Hazel B Bow, Bee Bee Brook, Harbour Master, Got To Be.
Scratched: Captain Ucody N.

THIRD — $850. One mile pace. Claiming Handicap.
Saska Wind (Stymest) $5.60 $3.20 $2.50
Ben Quest (Quinlan) 4.30 2.90
Habitant Eids (S.Ericsson) 3.90
Time: 2:06/3. Exactor $30.70.
Also ran: Loki, Battle Chips, Phantom Dancer, Claybrook Barry. Scratched: Rays Golden Patch.

FOURTH — $800. One mile pace.
Holridge Gipsey (Dryden) $10.50 $7.80 $3.90
Peggy Bow (S.Ericsson) 5.30 2.80
Vicki Royal (Quinlan) 3.20
Nechako Taffy (Hudon) 2.60
Time: 2:09. Exactor: $45.90.
Also ran: Dancing Duchess, Dukes Dolly, Special Game, Bradley T Adios.

FIFTH — $1000. One mile pace. Claiming handicap.
Nevercantell (Hollingsworth) $3.50 $3.00 $2.80
Senga Bogey (Bowman) 9.80 3.80
Beau Gerry (Arsenault) 3.30
Time: 2:06/1. Exactor: $42.00.
Also ran: Zinger, Pride Bay, Irish Stadt, Pason Ell Roy.

SIXTH — $1100. One mile pace. Claiming.
Doc The Dauber (Hudon) $5.20 $3.30 $3.40
Adios Tee Maral (Gemmill) 4.20 3.90
Jay Dee Axworthy (Quinlan) 9.10
Time: 2:06/4. Exactor $52.20.
Also ran: Candy Legs, Governors Star Boy, Linton Hanover, Jocko Tomahawk, R. C. Grattan.

SEVENTH — $1200. One mile pace. Claiming.
Matsqui Miss (S.Ericsson) $7.90 $5.20 $2.90
Handle Carefully (Smith) 9.40 5.10
Senga Lark (Arsenault) 6.50
Time: 2:04/4. Exactor: $71.90.
Also ran: Tiger Adios, Conestoga Tiger, Deck Hand, Holridge Caper.

EIGHTH — $1000. One mile pace.
Kentucky Rain (Hill) $18.30 $8.60 $3.00
Shadows Adios (Tonkin) 7.70 4.70
Holridge Go Skip (Arsenault) 2.90
Time: 2:06/2. Exactor: $96.00.
Shyster Max, Holridge Duke, Deacon Brodie, Pop McKiyo.
Scratched: Able Majesty.

NINTH — $1400. One mile pace.
Come Local (Tonkin) $8.80 $3.80 $2.80
Irish Dawn (Hudon) 3.40 3.70
Pegassus Ernie (Linford) 3.80
Time 2:04/1. Exactor: $26.30.
Also ran: Here By Chance, Holridge Elaine, Alana Mist.

TENTH — $800. One mile pace. Claiming.
Dante Tiger (Armstrong) $23.00 $9.30 $5.70
Irish Lehigh (Coleman) 5.40 3.20
Tobies Spark (Linford) 6.70
Time: 2:10. Triactor $1,631.80.
Also ran: Punkey Dale, Surrey Leader, Katie Wonder, Kurts Tuxedo, Stream Flow.

Attendance: 1279. Handle: $102,211.

HASSLER AN ANGEL

ANAHEIM, Calif. (AP) — The American League California Angels have acquired pitcher Andy Hassler, 29, from Pittsburgh Pirates of the National League.

GOLF
ARDMORE
See it!
You'll like it!
656-4621

THERMO-WINDOWS
SAVE UP TO 40%
BOSSOM GLASS NOW PROVIDES VICTORIANS WITH A "DO-IT-YOURSELF" SERVICE
Do your own installation and save a bundle. Bossom will supply all the materials you need, measure for you if you wish, and give sound advice. If you are a "do-it-yourself" man, give us a call now for early delivery. Remember, you SAVE two ways — initial cost plus conserving energy next winter.
(Of course we do full installations ourselves with experienced craftsmen.)
BOSSOM GLASS CO.
851 VIEWFIELD
PHONE 382-3031
NEW CONSTRUCTION OR CONVERSION
6-28

UP TO 100-YEAR-OLD ANTIQUE
Persian Rugs
are now available for viewing and sale along with 500 other newly arrived pieces in sizes 1'x1' to 10'x20' and many runners in rare historical designs, traditional colour combinations and quality workmanship.
As a manufacturer, in direct selling, there is a substantial cost saving which we pass on to our buyer.
SALE—THE EMPRESS HOTEL
GEORGIAN ROOM
SAT., JUNE 28 and SUN., JUNE 29
WEAVERS OF QUALITY PERSIAN RUGS SINCE 1925
Oriental
OPEN
10 a.m.-10 p.m.
Oriental Carpets & Handicrafts Ltd.
EDMONTON
VISA, MASTERCHARGE, AMERICAN EXPRESS or Personal Cheques Welcome
Serving Coast to Coast Since 1974

AS SEEN ON TV
CAMPING
THE
CARDINAL WAY!
● Lakes, Mountains, Ocean, Rivers
● "Camper's Delight"
● Worry-free Travel
● Guaranteed Campsites
● Clean Facilities
● Healthy Family Fun
● Join the fastest-growing network of campgrounds in Canada
Cardinal Campgrounds Ltd.
CALL NOW!
386-3444
2:00-9:00 p.m.
Mon. - Fri.
6-28

SUPER COMPACT MINI
CAR STEREO
mona
449.00
Speakers and installation extra

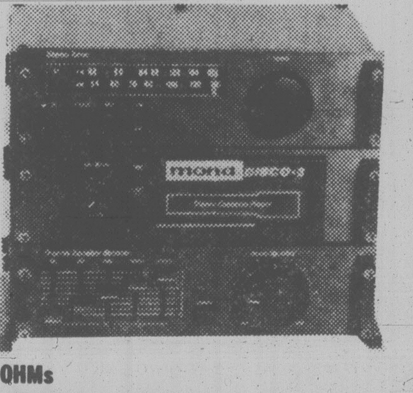

FEATURES: 35W x 2 AT 4 OHMs
5 BAND SLIDE CONTROL EQUALIZER
CR02/NORMAL TAPE FUNCTION
INCLUDES SLIDE BRACKET FOR EASIER REMOVAL
6-28
HILLSIDE SHOPPING CENTRE 595-8331
ss sight & sound

Introducing the SAMPSON family

Pictured outside the Victoria Times office are Mr. & Mrs. Leslie J. Sampson and their three children Cindy, David and Michael, all three are Times Carriers.
Mr. & Mrs. Sampson speak highly of the benefits the family have enjoyed through their newspaper route management. They have learned the value of a dollar by investing their time and effort, plus the business experience of collecting and balancing their monthly account. They are putting into practice their school courses.
Mother, Joan Sampson, feels the routes are good exercise and give each a feeling of satisfaction in accomplishment, an opportunity to make friends and to know people rely on them are other benefits.
Mr. Sampson feels his children have profited from their route association and, because of this, will be better prepared for the business world through their knowledge, their savings, and even a reference from the Times.
Cindy and Michael are also involved in the 5th Field Artillery Army Cadet corps and manage nicely to fit all activities into a schedule, and still allow them ample time for sports, entertainment and school activities.
We are pleased to be associated with this enterprising Victoria family.
THE TIMES
CIRCULATION DEPT.

1980 CONVERTIBLE SALE
Immediate delivery and fully equipped
PONTIAC TRANS AM AND
CAMARO Z28 CONVERTIBLES

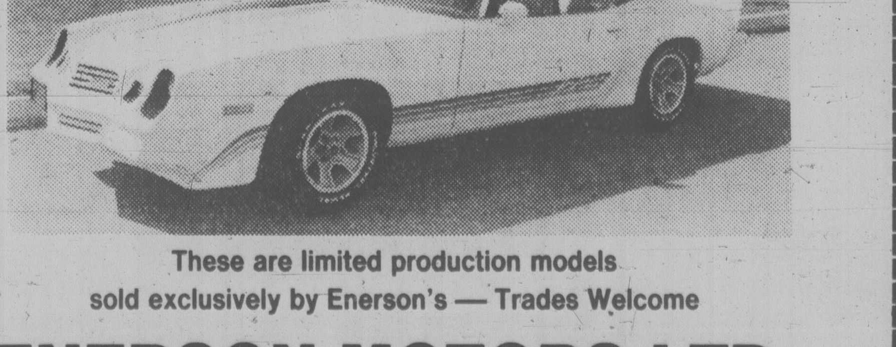

These are limited production models
sold exclusively by Enerson's — Trades Welcome
ENERSON MOTORS LTD.
LETHBRIDGE, ALBERTA
GM
Telephone Collect
Roy Christianson
403-329-4444

Former champion upset

By MAX LOW

Although all the rain we've been getting hasn't made things easy, finally the first round matches have been completed in three of the five events in the seventh annual Victoria Times Public Parks Tennis tournament.

Only real surprise was the easy 6-1, 6-2 win for David Hsu over Joe Thompson, a former Times tourney junior champion who was seeded fifth in men's singles.

Three of the top four seeds won.

Rick Folk, who was a beaten finalist in the junior boys' singles last year, won 9-2 over Al Chew.

Lorne Chan beat Barry Beck 9-2 but Perry Evans, another hard-hitting former boys' champion, had to scramble for a 9-8 win over Bill Gibson.

Second-seeded Larry Mais, runner-up in the men's singles last year to Kerry Chan, drew a bye in the first round and hasn't played yet.

Completion of the first rounds cuts the men's field from a record 131 entries to 64 and leaves 32 in both the women's and boys' singles events.

Second-round matches in the men's event must be completed and results returned to the Times newsroom by 5 p.m. Monday, July 7, while for the boys' and women's events the deadline is June 11.

Results and second-round draws for junior girls' singles and open mixed doubles will be published Thursday.

The public parks tournament runs through July and August and winds up with the semi-finals and finals at Oak Bay's Henderson Park, Aug. 23 and 24.

* * *

MEN'S SINGLES

First-round results: Rick Folk def. Al Chew 9-2; Bill Davision def. Jim Black 9-0; Phil Thornton def. Don Cherry 9-1; Bob Buckham def. Randy Sheppard by default. Stuart Inglis def. Donald Bays 9-3; Jim Parker def. Garry Nunn 9-3; Duane Kinshella def. Gentry Hudson 9-4; Jerry McLean def. Glen Bourassa by default; Richard West def. Leonard Jansen 9-4; Charles Coley def. Ken Chong 9-2; Insha Khan def. Mike Bowman 9-4; Stan Hurton def. Dan Koenig 6-1, 6-0; Gary Garraway def. Andrew Osborne 9-0; William Van Deursen def. David Rusen 6-4, 7-5; Guenter Semmmler def. Ross King 9-2; Jay Wilson def. Ted Heck 9-6; Glenn Johnston def. Joe Pellizzaro 9-8; Chad Gaffield def. Michael Percy 6-0, 6-2; Ken Godwin def. Eugene Ip 9-8; Brian Atkinson def. Eric Dyke 6-2, 6-2; Gary Patterson def. Michael Reed by default; Keith Campbell def. Steve Bowers 9-8; Bob Bishop def. Raymond Clifford 6-1, 6-2; Charles Walls def. Owen Kimber 4-6, 7-5, 6-3; Wilburt Jay def. Roger Pattimore 9-1; Paul Dacosta def. Ken Sutcliffe 9-0; Gary Naysmith def. Gerry Vaulkhard 6-3, 6-4; Ian Scott def. John Springer 9-3; Michael Wilson def. Dino Bruffatto by default; Harvey Yee def. John Cizik 9-6; Paul Talbot def. Jay Harpham 6-3, 7-5; Lorne Chan def. Barry Beck 9-2.

Perry Evans def. Bill Gibson 9-8; Tim Hoare def. Hal Cartwright by default; Joe Renz def. David Brown 6-0, 6-1; John Grazley def. Stephan Krieger 9-6; Alf Hass def. Tom March 9-7; Earl Claxton def. Howard Davis 6-1, 6-3; Greg Spievak def. Paul Baker 6-1, 6-1; Glen Wallis def. Bob Janicki 9-6; Neil Johnston def. Paul Maron 7-5, 7-6; Neil Thompson def. Gary Eggen by default; Robert Molson def. Wayne Campbell 6-2, 6-2; Rick Folkmann def. Gord Greer 9-0; Bob Horn def. Randy Hooker 9-6; Roy Livesey def. Paul Scott 9-6; Andrew Kamm def. Walter Trost 9-0; David Hsu def. Joe Thompson 6-1, 6-2; John Zanic def. Yves Vial 7-5, 2-6, 6-2; Kevin Burr def. Henry Wong 6-2, 6-3; Derek Peters def. Tony Troughton 6-2, 6-1; Frank Roberts def. Mike McNeary 9-1; Dennis Thompson def. Kim Kanstrup 9-4; Jim Fields def. David Fauteur 6-2, 6-1; Mike Hanson def. Raymond Yee 9-7; Stephen Lalonde def. Barry Carter 9-1; Bryon Bradbury def. Mitchell Wong 9-2; James Guthrie def. Barry Long by default; Ralph Dafoe def. Craig Forbes 9-7; Steve Majocha def. Terry Moran 6-1, 6-1; Don Howes def. Morris Kowalyk 9-2; Peter Harrison def. Jerry Walker 6-2, 6-1; Paul Ferdinands def. Bob Kidd 9-6; Mike Majocha def. Warren Towler 4-6, 6-2, 7-6; David O'Brien def. Derek Dashwood, 9-4.

Second-round draw: Folk vs. Davison, Thornton vs. Buckham, Inglis vs. Parker, Kinshella vs. McLean, West vs. Coley, Khan vs. Herton, Garraway vs. Van Deursen, Semler vs. J. Wilson, G. Johnston vs. Gaffield, Godwin vs. Atkinson, Patterson vs. Campbell, Bishop vs. Walls, Jay vs. Dacosta, Naysmith vs. Scott, M. Wilson vs. Yee, Talbot vs. Chan, Evans vs. Hoare, Renz vs. Grazley, Hass vs. Claxton, Spievak vs. Wallis, N. Johnston vs. N. Thompson, Molson vs. Folkmann, Horne vs. Livesey, Kamm vs. Hsu, Zanic vs. Burr, Peters vs. Roberts, D. Thompson vs. Fields, Hanson vs. Lalonde, Guthrie vs. Dafoe, S. Majocha vs. Howes, Harrison vs. Ferdinands, O'Brien vs. Larry Mais.

Byes: Bradbury, M. Majocha.

WOMEN'S SINGLES

First-round results: Pam Gaffield def. Debbie Wolfe 6-1, 6-0; Marjorie Low def. Lorraine Aubin 9-3; Sally Calich def. Lynne Milne by default; Mary Alford def. Jill McKay 9-6, Joan Black def. Margaret Hewson 9-6, Lynn Derry def. Irene Evans 9-0; Shirley Mow def. Gillian Baker 9-4; Vera Coley def. Vera Chiu 9-4; Sheina Lerman def. Ellen Prince 9-4.

Second-round draw: Janine Prince vs. Gaffield, Evelyn Greene vs. Pam Campbell, Low vs. Cory Aspden, Claire Ducluzeau vs. Kathy Thomas, Calich vs. Winn Hayes, Linda Lee vs. Jude Majocha, Alford vs. Tina Battistolo, Black vs. Kathy Meredith, Charlayne Joe vs. Derry, Kathy Grenke vs. Linda Chan, Lila Jay vs. Diane Byrne, Angela Kolic vs. Moe, Coley vs. Jennifer Brown, Leona Hutchinson vs. Marg Mainwaring, Beverly Brown vs. Shirley Vaulkhard, Lerman vs. Carolyn Jones.

BOY'S SINGLES

First-round results: Martin Havelka def. Pat Kennedy 9-8; Trevor Strandlund def. Greg Klassen 9-3; Brian Bickford def. Jimmy Lee 9-7; Steve Dietrich def. Dave Randhawa 9-5; Murray Adams def. Mark Fattor 9-0; Ken Chong def. David Harvey 9-8; Alex Campbell def. Karl Thul 9-6; Al Lalani def. Joseph Sanka 9-2.

Second-round draw: Rick Folk vs. Jim Hernandez, Havelka vs. Strandlund, Neil Perry vs. Arnoud Van Deursen, Stan Hurton vs. Rod Chow, Bickford vs. Henry Ducluzeau, Peter Baek vs. Dennis Lee, Mark Chu vs. Dietrich, Gerry Ault vs. Steve Majocha, Adams vs. David Blair, John Chong vs. Brad Fraser, Hardave Randhawa vs. K. Chong, Gordie Armstead vs. Dave Langrish, Gary Lee vs. Campbell, Derek Chow vs. Gary Naysmith, Mike Hanson vs. Bob Brown, Lalani vs. Neil Johnston.

City entry closes Monday

Entries close at 5 p.m. Monday for the annual Victoria City Open tennis championships hosted this year by the Oak Bay Club.

There will be "A", "B" and "C" divisions in men's and women's singles and men's doubles and "A" and "B" events in women's and mixed doubles.

The tournament runs July 4 to 13. Entry forms are available at the Oak Bay Recreation Centre, Oak Bay Tennis Club and the Racquet Club.

TOPS in STOPS
BRAKE SHOPS
FREE INSPECTION
IF YOU CAN HEAR YOUR BRAKES IT'S TIME TO GET THEM CHECKED
Get A Free Inspection Today
PHONE 384-2022
1901 GOVERNMENT ST.
VANCOUVER — NORTH VAN — BURNABY — COQUITLAM
$10. OFF ANY REPAIRS WITH THIS AD

CAR CASSETTE AND 2 FLUSH MOUNT SPEAKERS
mona world

UNDER DASH AUTO REVERSE
129.95
(installation extra)
6-28
HILLSIDE SHOPPING CENTRE 595-8331
ss sight & sound

Don't take chances with your family's health. Immunize against disease.

Diphtheria, whooping cough, tetanus, measles, polio, rubella…they're words that many parents in British Columbia haven't heard in years. But disturbingly, these long-forgotten childhood diseases keep turning up in our province–a few more cases each year.

The reason? Immunization against these diseases isn't compulsory in British Columbia schools, and without such a program, fewer parents are ensuring that their children are protected.

Help us help you. Check with your doctor about local immunization programs and keep accurate permanent records of your child's innoculations.

You can work together with your doctor for good health.

BRITISH COLUMBIA MEDICAL ASSOCIATION

Help us help you.

ATTENTION MOTORISTS
The Motor Vehicle Inspection Station in Victoria will be closed for maintenance
From: July 7, 1980 To: July 25, 1980
6-20

Associate Dealers
Settle and Doherty
708 DISCOVERY ST.
and
925 JOHNSON ST.
382-4222
TIDY CAR
MON. to FRI. 8:30-5:30
TRANSPORTATION AVAILABLE
PRESERV-A-SHINE™
NEVER WAX YOUR CAR AGAIN
Guaranteed $89.95
MEDIUM and FULL SIZE 6-21

NOW YOU CAN RECYCLE YOUR OLD WINE and LIQUOR BOTTLES
FOR 12¢ A DOZEN
WHY PAY TO DUMP THEM IN THE GARBAGE?
WE WILL ALSO TAKE YOUR OTHER GLASS CONTAINERS FOR RECYCLING AS LONG AS THEY ARE FREE OF FOREIGN MATERIALS.
BEER BOTTLES
LOCAL AND IMPORTED .... 60¢ a dozen
BEER CANS or BOTTLES
OPEN 6 DAYS A WEEK
MON. to SAT. 8 to 4
WITH LOTS OF OFF STREET PARKING
ALLAN PAPER STOCK CO. LTD.
475 TYEE RD. (BETWEEN JOHNSON and BAY ST.)
ANY ORGANIZATION WANTING A PAPER DRIVE PLEASE CONTACT US AT 384-5862
6-25

SAVE! SAVE! CLEARANCE OF ALL 1980 COLOR TVs
HITACHI TOSHIBA
ELECTROHOME
AS LOW AS $429.95

KNECHTEL DINING ROOM SUITE
SAVE UP TO $800
FLOOR SAMPLE

SIMMONS HIDE-A-BEDS
FLOOR SAMPLE CLEARANCE

LA-Z-BOY
VICTORIA'S LARGEST SELECTION
SAVE! SAVE! From $288

VILAS
OCCASIONAL TABLES
WALL UNITS
BEDROOM SUITES
SAVE! SAVE! SAVE!

FLEXSTEEL SOFA and CHAIR
REG. $1995
NOW
$1695
POLYESTER QUILT

SKLAR
CHESTERFIELDS
CHAIRS
SOFA BEDS
SAVE! SAVE! SAVE!

NOW IS THE TIME TO BUY A 1980 COLOR TV
CLEAROUT PRICES!

Tillicum Furniture
VICTORIA'S QUALITY FURNITURE STORE
1633 HILLSIDE AT SCOTT
(OPPOSITE HILLSIDE SHOPPING CENTRE)
595-3331

Doing the Town

With DOROTHY FRASER

Delightful clothes for now . . . and for autumn . . .

Words have a way of failing us when we write about Miss Frith's because they've just such a fantastic selection of fashions to which no woman who loves clothes and aspires to be well-dressed could fail losing her heart! . . . Fall clothes have started to come in . . . for instance there's a group of Sportrite separates about which Miss Frith's are downright excited . . . These are made by Highland Queen . . . noted for their excellently fitting garments . . . and this particular group is in a suede-like fabric . . . Teal and plum which are big colors for fall . . . as well as hard-to-get black, which we predict will be a winner because the fabric looks so rich . . . There are vests, jackets, skirt, pants . . . all co-ordinated . . . Skirts are shorter in accordance with the new styles, and the vests have that wide pleat on the shoulder which is a fashion feature for fall . . . Some new things by Pant Man include a quilted jacket and cute fitted vest . . . in teal and sugar beet . . . BUT . . . along with these fall things . . . Miss Frith's have the sort of smart, pretty summer clothes you'll want to be wearing right now! . . . Their selection of swim suits by Jantzen, Rose Marie Reid and Cole of California is one of the finest in town . . . also a nice selection of cover-ups . . . Still plenty of pretty, versatile summer jacket dresses . . . Pure silks which resist creasing and are so lovely to wear! . . . **Miss Frith Fashions, 1619 Douglas St., 383-7181.**

Forecast of things to come . . .

Just been chatting with Marlene Thompson at Roy Imports . . . hearing about the things she bought for fall during her recent purchasing expedition in eastern Canada . . . And while we can't actually describe anything because they're not here yet . . . thought we'd whet your appetite for the goodies to come! . . . If you're an aficionado of what used to be Kimberley Knits . . . there'll be some exquisite ones arriving at Roy's before long . . . but this time under a new label . . . "Castlebury Knits" . . . Roy's will also be carrying Miss Style fashions for the first time . . . Real classics with a tantalizing French look . . . in beautiful lightweight tweeds . . . In Marlene's opinion Miss Style makes the finest suits in Canada . . . both fashion-wise and in workmanship . . . There will be matching handbags in beautiful frames for some of them . . . and ultra suede coats and dresses which, despite being completely lined, are washable . . . You've all heard of the beautiful Eva Fisher dresses which are one of Roy Imports' specialties . . . Well, on Thurs., July 3, Eva Fisher will be showing her complete fall collection at Roy's . . . This is the first time she has held such a "trunk show" in Canada, and it's a red letter event . . . Eva Fisher will be on hand herself from 2:00 to 4:00 p.m. that day, and orders will be taken . . . so be sure to visit! **Roy Imports, 435 Simcoe St., 384-4932 and 9807 Third St., Sidney, 656-3522.**

Treasures from another age . . .

We must confess we're not much of an antique buff . . . but a visit to Rosemary and Wendy Antiques . . . in the Yarrow Bldg. on Broughton St. . . . just about sent us into orbit! . . . While you'll find all sorts of antiques here . . . silver, crystal, fine porcelains, etc. . . . they specialize in estate and antique jewellery . . . (Rosemary Wells is the expert on this) . . . and Oriental art about which Wendy Russell knows just about everything! . . . One of the things that impressed us the moment we stepped inside is how everything shines and simply exudes the tender, loving care with which it's treated! . . . One of the most striking pieces among the jewellery is a big brooch in the form of a bumble bee . . . set with over 100 diamonds, with a band of garnets and a big pearl . . . There are exquisite cameos . . . and just about every type of jewellery from a past age you can imagine! . . . We were shown a choice piece of porcelain . . . a Cheldea asparagus butter boat with flowers in the foliate feet . . . dating from about 1750 . . . And we couldn't take our eyes off the big 6-panel Chinese rosewood screen . . . hand carved, and with round cloisonne plaques . . . A remarkable piece! . . . **Rosemary and Wendy Antiques, 620 Broughton St., 385-9816.**

The stuff that dreams are made of! . . .

While visiting one of our downtown stores the other day we overheard a tourist enquiring where she could buy "bridal lingerie" . . . How we wished we could have whisked her up to Dion's in Oak Bay because that's where it's at right now when it comes to gorgeous lingerie and loungewear for the July bride . . . not to mention every woman of every age in town who loves her underpinnings and at-home wear to be exquisite! . . . We tell you this because Dion's have just received some of the loveliest Linda and Carolyn lingerie and loungewear, plus Fara loungewear we've ever laid eyes on! . . . There's a dreamy negligee set . . . Polyester jersey lace-trimmed nightie with lace coat . . . which any bride would give her eye teeth for . . . As well as virginal white, it also comes in delicate blush pink and champagne . . . There are new French half-slips with lace-trimmed slits which can be worn front-wise or side-wise to correspond with the slits in your skirts . . . Cotton knit jumpsuits to lounge around in . . . Hot pink with turquoise . . . raspberry with blue and turquoise with pink . . . A golden beige print Linda cocktail or patio dress with cap sleeves and side slits . . . in silky polyester . . . A white play suit with matching skirt on front of which is a big colored butterfly . . . We also hear some exquisite French slippers will soon be in . . . Meanwhile, Dion's summer sale has just started so be sure to visit soon for some choice plums! . . . **Dion's Boutique, 2045 Oak Bay Ave., 595-5444.**

New for fall from Evan-Picone . . .

It's less than a year since Evan-Picone separates first appeared on the local scene . . . (they're exclusive to the Bay in Canada) . . . but fashion-wise women simply swear by them and we hear they're just about the hardest things to keep in the store because whenever word gets out that there's a new shipment the gals begin to swoop! . . . Well, there's a new shipment of Evan-Picones now, and we had the pleasure of viewing them last Monday . . . These fine, New York-made clothes . . . noted for their good fit and fine tailoring . . . appear in two different fabrics in this new shipment . . . One, a poly/rayon/silk blend with the look of linen is in red only . . . 2-button blazer with flap pockets and long lapels . . . straight-cut pants, and an all-around pleated skirt . . . which is something many of you have been wanting . . . Both blazer and pants are lined . . . A second group is navy . . . a poly/cotton blend . . . Blazer has an inserted pocket and the skirt is a wrap . . . Pants to match . . . Cotton/poly T-shirts to co-ordinate with these are tremendously styled, and very inexpensive (only $24) . . . Featuring mandarin necks and raglan sleeves . . . they come in plain navy, cardinal, and white . . . beige with black stripes and brown with red stripes . . . Incidentally, these make wonderful golf shirts because they're cut for lots of action! . . . **The Bay Mirror Room, 385-1311, loc. 280.**

Victoria's loveliest fabrics . . .

Found one of the best dress designers in town buying silks at Fort Fabric Garden this week . . . and she remarked to us how nice it is to be able to get really distinctive and unusual prints . . . usually just enough for one or two garments . . . instead of the piddling, undistinguished prints which are so often the only kind available! . . . Fort Fabric Garden imports fabrics of all kinds from many countries of the world . . . In some cases, just enough to make one dress! . . . We saw a gorgeous mauve rose silk chiffon with satin overlaid motif . . . Some of it had been used in conjunction with a fine Italian tweed . . . Just enough left for a super deluxe blouse! . . . There are new Liberty cottons . . . One-of-a-kind silk prints . . . Magnificent 80% alpaca with 20% wool coatings from Italy . . . Simply heavenly to touch and stroke! . . . Beautiful for suits is the 100% pure silk tussah, in natural shade, which has just arrived from India . . . There's also a natural raw silk with a linen weave new in from Italy . . . Some of the Fort Fabric Garden's fabrics will appear at the fabric show in New York next month . . . in fashions designed and modelled by a Victoria competitor! . . . The Fabric Garden is starting to get new fall fabrics in now . . . among them some gorgeous panne velvets from England . . . If beautiful, luxurious fabrics excite you, visit . . . **Fort Fabric Garden, 747 Fort St., 385-9331.**

Fine fashion feeling in new dresses . . .

We saw some very pretty Charlotte Ford dresses in Eaton's Signature Shop this week . . . Fell in love with the ashes of roses georgette with tiny covered buttons down the bodice front . . . little scalloped Peter Pan collar and short sleeves with lace inserts . . . satin belt . . . And a coral georgette dress with stitched collar and cuffs . . . gathered shoulders and gathered elasticized waist . . . Both of these Charlotte Fords are tagged at $185 . . . Kappi is a new label for Eaton's . . . and appears on a taupe with white pin stripe poly/cotton dress with mandarin collar, short tabbed sleeves and leather belt . . . Nice dress for the woman who wants a cool, tailored dress buttoning all the way down the front . . . A Matti of Lynne sleeveless dress . . . white with navy stripes and red and white embroidered dots, comes with a matching triangular scarf and navy acrylic sweater sprinkled with embroidered red dots . . . Same fabric is used for a long-sleeved shirtdress . . . Both priced at $120 . . . Just arrived are some delightful pure silk dresses by Jack Mulqueen of New York . . . They hadn't even been marked yet when we were in, but we're told they're quite reasonable . . . Brilliant jewel-like colors in four different styles . . . **Eaton's Signature Shop, 382-7141 loc. 242.**

Advertisement

NO WAY TO treat a champion is what South Paw Raindrop seems to be saying, and she's right. South Paw's a grand champion blue point Himalayan but that doesn't make those pre-judging contest cat baths any more enjoyable.

Flowery diet safe for 3½-legged pet

wonderful world of animals

By Dr. FRANK MILLER

Dear Dr. Miller:

We've turned our 3½-legged tortoise out in our little garden. She really loves it out there and she especially loves to chomp on flower blossoms. I'd heard they do this, but what about poisoning? They only time our cat did that she poisoned herself and got real sick.

G.E.

Dear G.E.:

Poisoning prospects for your garden touring tortoise are slim. There are few petals potentially poisonous to tortoises, and she'd be unlikely to partake of any that were.

Dear Dr. Miller:

When the people left this apartment two weeks ago, they knew we were moving in and were nice enough to tell us that their cat had a bad time with ringworm. We're moving in now, two weeks later, but we cleaned up the apartment well beforehand, so are we pretty safe as far as our cat's concerned? It wouldn't still pick up ringworm in this apartment would it? Please say no.

M.B.

Dear M.B.:

There would still be risk of ringworm transmission unless you had done an extremely meticulous clean-up job with an effective fungus-killing disinfectant. (Chlorine bleach products will do an effective job if the coverage is thorough.) The biggest problem in ridding a premises of such a fungal infection is that a single fungal spore-carrying hair can cause a new ringworm outbreak. These hardy, long-lived spores are not eliminated until you've found that last stray strand of infected hair. It can be done, of course, but it's a tedious, nit-picking project.

Dear Dr. Miller:

V-4, our mostly Great Dane puppy, is getting a good brand of puppy meal. Because all of us in the family are getting vitamin C, I've been giving him some, too. It hasn't caused diarrhea or anything like that and I wouldn't think it would hurt him, would it? A nurse (human type) I know says dogs never need vitamin C and it's a dumb thing to give him. Is she right, or is it OK to do it?

P.I.

Dear P.I.:

While dogs don't usually require supplemental vitamin C, never say never . . . Fast-growing puppies, in particular, and certainly V-4 qualifies, are sometimes subject to scurvy. Vitamin C supplementation, particularly when a dosage doesn't cause digestive disturbance, may make a lot of sense for V-4.

With the hottest sunshine of the year upon us, don't leave your pet in the car while you shop or visit if there is any chance the vehicle will turn into a solar oven. Even overcast days can produce enough rays and heat to suffocate our pals.

Yoga brings peaceful feeling, but why?

your health

By DR. L.L. COLEMAN

Since I've been studying yoga I feel more peaceful. I know it works, but I don't understand how. Has any research ever been done to find out why yoga is so helpful?

N.B.

Dear N.B.:

The study of yoga can be classified under the general term of "meditation." For many years, the portrait of tranquility was never fully understood or scientifically studied.

Today, it is possible to record changes in the blood pressure, the rate of the heartbeat, changes in the brain waves and in respiration.

Many remarkable electronic devices can be hooked up to people who are in the process of meditation. It has definitely been shown that many of the physiological behavior patterns of the brain, the heart and the circulatory system can be beneficially affected during the state of meditation.

It must be accepted as a fact that meditation in all its forms can exert tranquilizing effects on those who have studied the techniques.

I have terrible pains between my toes. I remember that my mother had the same thing when she was about my age (I am 52). Could this possibly be an inherited thing?

P.F.

Dear P.F.:

There are, of course, many diverse reasons for the symptom you describe. There is one unusual condition known as "Morton's toe," or "Morton's neuroma." This is a small tumor of one of the nerves of the foot, usually in the webbed space between the third and fourth toe. It is believed that an injury to the nerve may be the cause.

If Morton's toe is the cause of your problem, many devices have been used, including foam rubber padding and other protective means, to take pressure off the nerve and the small nodule that is on it.

Since many other foot problems can be responsible for the pain that you describe, they all must be ruled out before any treatment is started.

I doubt that there is any congenital familial disorder that would account for your problem. Rather I believe that this is purely coincidental.

With complete examination and X-rays, I'm sure that the exact diagnosis can be made and the problem eradicated.

Dr. Coleman welcomes letters from readers. Write in care of the Times, 2621 Douglas St., Victoria, V8W 2N4.

"Le COTEAU FARMS"
304 WALTON PLACE OFF OLDFIELD ROAD
10 miles from city centre
"BUY DIRECT FROM THE GROWER"
COME SEE US TODAY!
TOP QUALITY, PERSONAL ATTENTION
LARGE SELECTION OF . . .
HOUSE PLANTS
HANGING BASKETS
658-5888
Open 8 A.M. to 6 P.M. Daily
- Fresh-Picked Strawberries Available Daily
- (Pick your own Wednesday and Saturdays)
HOTHOUSE TOMATOES AVAILABLE NOW!
6-20

Canada Arts
Fine Graphic Art
Expert Framing
1732 Douglas 384-2042
Royal Oak 479-1331

DR. J. D. STENSTROM DR. H. S. FORD
DR. M. I. MacKAY DR. R. T. HOSIE
DR. J. C. DONALD DR. J. B. HURLEY
wish to announce that effective
JULY 2nd, 1980
our office will be relocated to
#302-2020 RICHMOND AVENUE
VICTORIA, B.C. V8R 6R5
Phone Number: 592-4313
6-27

The Pendulum
presents an outstanding collection of
BULOVA DECORATOR WALL AND ALARM CLOCKS

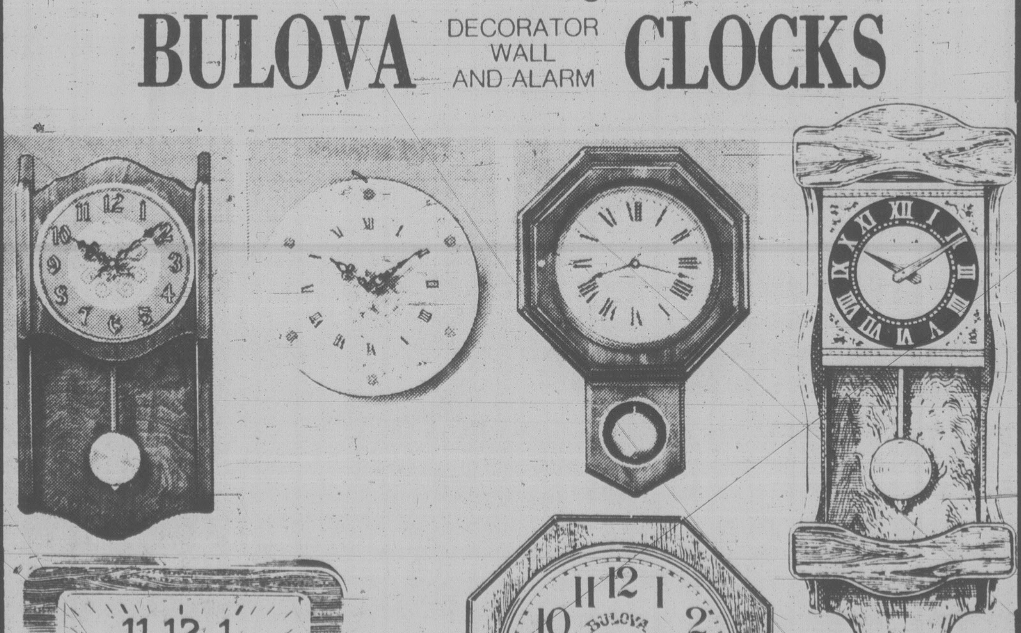

Come to our Bulova Clock Shop and see how elegant time can be. Our selection will delight you. Choose from fine wood pendulum clocks to mini quartz travel alarms. We have clocks for every wall, mantel or table. Visit us soon and select a Bulova clock that's right for you or for someone you love.
The Pendulum
615 BROUGHTON ST.
ALKER'S CLOCK SHOP
TELEPHONE 385-2613
6-28

PAMELA SUGGESTS . . .
BRIGHTEN UP YOUR BEDROOM!

PAMELA
BEDSPREADS and COMFORTERS 20% OFF
20% off all remnants in store.
DRAPERY WORLD INTERIORS
2517 Estevan Ave. 595-3011
(IN THE SHOPPING CENTRE)
6-28

JOE CHOW
Service Manager
FREE GUARANTEED CARRY-IN SERVICE ESTIMATE
- TV
- STEREO
- MICROWAVES
- VIDEO
$10 IN-HOME SERVICE CALL
USE OUR $10.00 IN-HOME SERVICE CALL
homark
- SALES
- SERVICE
- RENTALS
27 BURNSIDE RD. (WEST) 381-5622 9:00 to 9:00

BRITISH CUSTOM TAILORS

WE WILL BE CLOSED FOR OUR
SUMMER VACATION
from
Saturday, June 28-Monday, August 4
We wish you a happy Summer and we look forward to seeing you on Tuesday, August 5 at our
ANNUAL FALL SALE
1311 BLANSHARD ST. 383-2632

your horoscope

Astrological Forecast for Sunday, June 29, 1980
By SYDNEY OMARR

ARIES (March 21-April 19): Aspirations come into focus. You renew relationship with a very fine individual. Settle past differences. You'll be relieved of burden. Perceive potential. Maintain faith in your own capabilities. Another Aries and a Libra figure in your personal scenario.

TAURUS (April 20-May 20): If you depend on too many persons, a golden opportunity could be missed. Know it and strive for greater independence, originality and confidence. Obtain hint by reading Aries message. Plan ahead for travel, spiritual and educational projects.

GEMINI (May 21-June 20): You sense what is occurring — know it and trust your own instincts. Cancer, Capricorn, Aquarius natives figure prominently. Money discussion is highlighted and includes one close to you. Give logic plenty of room to operate. Tighten budget.

CANCER (June 21-July 22): Leave details for another time. Perceive entire situation. Accent on responses to your efforts, partnership proposal, social activity and marital status. Gemini, Sagittarius persons play key roles. Permit holiday spirit to prevail.

LEO (July 23-Aug. 22): Refuse to be tied up in emotional knots. Instead, take steps to improve services and harmonize relationships with those who share basic interests. Emphasis on task at hand, relative with a message and general health.

VIRGO (Aug. 23-Sept. 22): Bring forth analytical abilities. Don't be satisfied merely to know something occurred — discern reasons. Vitality makes a comeback. Change, travel and variety are featured. Gemini, Sagittarius persons figure prominently. Young person is wiser than years would indicate.

LIBRA (Sept. 23-Oct. 22): Spotlight on homebase, security, beginning of a long-range project. Family member wants to be closer and lets you know it. Take precautions against cold or sore throat. Taurus, Scorpio persons figure prominently. Money news will be favorable.

SCORPIO (Oct. 23-Nov. 21): Avoid spreading efforts in too many directions. Bring priorities into focus. See people as they are — steer clear of self-deception. Pisces, Virgo individuals play significant roles. Short trip involves a relative.

SAGITTARIUS (Nov. 22-Dec. 21): What appeared a setback will actually boomerang in your favor. Accent on special collection, locating lost objects, deciding what is to be purchased, what is to be discarded. Cancer, Capricorn persons figure prominently.

CAPRICORN (Dec. 22-Jan. 19): New start in new direction dominates scenario. You meet exciting individual who gives you greater self-confidence. Keep promises to one who is temporarily incapacitated. A dream, properly interpreted, could prove prophetic. Obtain needed privacy.

AQUARIUS (Jan. 20-Feb. 18): Look behind scenes for valid answers. What some people say could provide a false impression. Leo and another Aquarian figure in scenario. You have grand opportunity to dispel fears, doubts. Welcome new contacts.

PISCES (Feb. 19-March 20): Good lunar aspect promotes fulfillment, cementing of friendship and favorable news concerning a business enterprise. Follow through on hunch. Your intuition is "working overtime." Aquarian provides insight. Be receptive.

IF JUNE 29 IS YOUR BIRTHDAY, you are a natural teacher, possess intuitive intellect and you are sensitive to feelings and needs of loved ones. Some family members tend to take advantage of you, including the borrowing of money which they conveniently forget to return. Be generous, not foolish. You enjoy antiques and you could profit from collection of stamps and coins. Cancer, Leo, Aquarius persons play important roles in your life. September could be your most significant month of 1980, a year in which you elevate position and gain greater foothold on emotional and financial success.

Astrological Forecast for Monday, June 30, 1980
By SYDNEY OMARR

ARIES (March 21-April 19): Be direct, independent and confident enough to get to heart of matters. Cupid's arrow strikes close to home. Imprint your own style. Spotlight on friends, hopes, desires and aspirations. Leo, Aquarius persons play important roles.

TAURUS (April 20-May 20): Some obstacles serve as significant stepping-stones to progress. Communicate needs to one in authority. People who previously were indifferent are now likely to be receptive. Know it and proceed accordingly. Hunch proves valid.

GEMINI (May 21-June 20): Good moon aspect coincides now with travel, long-range projects, spiritual enlightenment. Gain overall view of legal situation. Diversify without scattering forces. Sense of humor proves valuable asset. Laugh at your own foibles.

CANCER (June 21-July 22): Revise, review and tear down for ultimate purpose of rebuilding on a more solid structure. Aquarius, Scorpio persons figure prominently. A frank discussion with loved one will clear the air. Check leases, taxes and interest rates.

LEO (July 23-Aug. 22): Discern reasons and motives — someone who should know better is attempting to "trip" you. Be analytical. Maintain low profile and be discreet. Play cards close to chest. If quiet and firm you win major point. Gemini, Virgo, Sagittarius natives figure prominently.

VIRGO (Aug. 23-Sept. 22): Emphasis on obtaining necessary material. Avoid playing second fiddle. Stick to quality and elevate self-esteem. Important domestic adjustment is major part of scenario. Money consideration will be resolved. Taurus, Libra, Scorpio persons play significant roles.

LIBRA (Sept. 23-Oct. 22): Favorable Moon aspect coincides now with romance, creative endeavors, sweeping changes, contact with young persons and ability to separate fact from fancy. Define terms. Maintain aura of glamour and mystery. If discreet, you gain objective.

SCORPIO (Oct. 23-Nov. 21): You'll have more responsibility, authority and opportunity to earn additional money. Capricorn, Cancer persons play key roles. Get valid appraisal. Accept constructive criticism, but reject any hint of derision. Property may be worth more than originally anticipated.

SAGITTARIUS (Nov. 22-Dec. 21): People are drawn to you and confide their problems. Be sympathetic, but don't carry unnecessary burdens. Let go of past — get off sidelines, take cold plunge into future. Present ideas, make calls, arrange for necessary trip.

CAPRICORN (Dec. 22-Jan. 19): New approach means money. Know it and don't sell yourself short. Strive for greater independence of thought, action. Leo, Aquarius persons figure prominently. You get green light for special project. Romantic interlude is also featured.

AQUARIUS (Jan. 20-Feb. 18): You regain sense of direction. Circumstances turn in your favor. Make personal appearances. Be conspicuous by your presence. Wear brighter colors. Highlight personality and persuasiveness. Cancer, Capricorn persons play important roles.

PISCES (Feb. 19-March 20): You gain rare insights. You have backstage view. You will be active in connection with special club, group, organization. You may be called upon for special interview. Check facts, figures and source material. Gemini, Sagittarius persons figure prominently.

IF JUNE 30 IS YOUR BIRTHDAY, you are attractive to opposite sex. You are more aware of body image than average person. You could have a weight problem. You do have a marvelous sense of humor. You are versatile and have tendency to scatter forces. You are interested in numerous subjects and could be in love with more than one person at a time. Gemini, Sagittarius natives play important roles in your life. August will be your most memorable month of 1980, a year in which you free yourself from situation which has caused depression. In July, a romance lends spice to your life.

Some not acceptable

LONDON, Ont. (CP) — More participants in the Big Brother program are needed but there are unsuitable applicants who must be identified through interviewing, a professor of social work says.

Dr. Erv Zentner of Sir Wilfrid Laurier University in Waterloo, Ont., told about 70 representatives from 50 agencies across Canada at a staff training seminar that it is important to understand the language and motivations of Big Brother candidates during interviews.

"When people say, 'I like kids,' in what manner do they like kids?" Zetner asked. "You must question these statements (of candidates) or you infer your own meaning; you presuppose meanings.

"In interpersonal relationship, most of us speak in metaphor."

Applicants to Big Brothers may be rejected if unsuitable, too transient or unwilling to give time regularly to a young boy.

Nearly 3,000 men apply to Big Brothers in Canada each year and about 80 per cent are accepted.

Choosing acceptable candidates is a big responsibility, said Cliff Hall, national director of agency programs and services.

But Hall conceded a few unsuitable people get through the screening process.

knit & chat

Knitting goes back a log way

Place mats a good summer project

By MAY MacLEAN

I have often received letters asking about the history and background of knitting, and during my travels I try to find out interesting bits of information, as well as search for old books on knitting, this is one of my hobbies.

Knitting as you no doubt know is one of the oldest crafts known, it's origins extending back almost to the origins of human culture. There is something in every one of us which seeks to create a thing of beauty, given the opportunity and the materials to do so.

Throughout the ages, people have pursued their own ideas of beauty, whether it be buildings (architecture), weaving, painting and other forms of decorating. They have carried out this pursuit with whatever materials came to hand — wood, stone, feathers, bone, ivory, cloth, jewels, metals, glass, clay, shells, leather . . . and of course wool.

Knitting is very much a part of the age-old pursuit to create something beautiful, it is a true folk art, in that it has been developed over the course of centuries by millions of ordinary people.

Many of the pattern stitches that we know today were formed by hands that have become dust many hundreds of years ago.

The origins of knitting are lost in antiquity, but it is known to have come from the Near East, probably Arabia. Scraps of knitted fabric have been found in the ancient Egyptian tombs. Just think . . . possibly Cleopatra herself wore knitted garments.

I'll have more on the subject and history of knitting in my next few columns.

Why not use the summer months to get a head start on your Christmas gift giving? These charming place mats with the "snowflake motif" will be treasured by many of your friends. Two designs are on the one leaflet and take very little time to crochet in rather a unique shape.

These are what I sometimes refer to as "carry-along-crochet" as being small, the work is easily portable and you can work on them while travelling, or even while visiting friends.

To order Leaflet No. 7731, send 75 cents *plus* a stamped self-addressed return envelope, long one if possible. If you do not have a stamp or envelope, please enclose an extra 25 cents to cover the cost of mailing and print your name and address. Send to: May E. MacLean, *Knit & Chat* 486 Montford Dr., Dollard des Ormeaux, Quebec, H9G 1M6.

Please be sure to state pattern numbers correctly when ordering and to enclose your stamped return envelope for faster service. My catalogue together with information on art needlework supplies can be obtained for 75 cents, plus a stamped return envelope.

Some machines can kick back

MONROE, Wis. (UPI) — People who kick malfunctioning machines, beware — some of the rogue gadgets have computer memories and are programmed to get even.

An automatic bank teller's computer memory recalled who punched it in its plastic face and the machine's assailant has been convicted of criminal damage.

"I was upset," Robert L. Wenger told a Green County court. "I just reacted. I didn't mean to break it."

He hit the machine because it would not give him money he had previously deposited. It cost $298 to fix the machine, which went out of operation but kept an impression of Wenger's name in its memory.

Wenger apparently did not know that a $40 deposit he made on a Saturday would not permit him to make a withdrawal before Tuesday. He tried to get $10 on Sunday from the "Tyme machine" but was unable to make the withdrawl.

Tray removal is no obstacle

VANCOUVER (CP) — An experiment by a group of B.C. Lung Association researchers has determined that smokers are not discouraged from lighting up in restaurants if ashtrays are not placed on tables as they usually are.

Kelowna nurse Peggy Atkins, who took part in the study, said smokers lit up expecting an ashtray to be at the table, and then requested ashtrays. She said of 2,500 restaurant patrons observed, less than 30 per cent smoked.

LAMP SHADES
Repaired or Made
To Order
THE VICTORIA
LAMPSHADE SHOP
493-B Burnside Rd. E. 383-1544

BEV
Though you're no longer growing up — each year you grow more dear!
HAPPY BIRTHDAY
from
your Family!

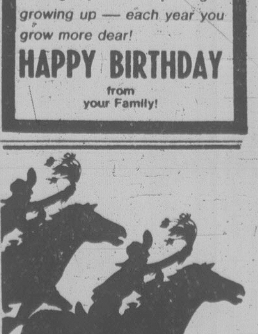
The
best, freshest and
fastest floral delivery
service anywhere . . .
comes with the
POSY EXPRESS
Hatley Park
FLORIST
2244 Sooke Rd. 478-3133 478-0833
MEMBER FTD
UNITED FLORAL SERVICE

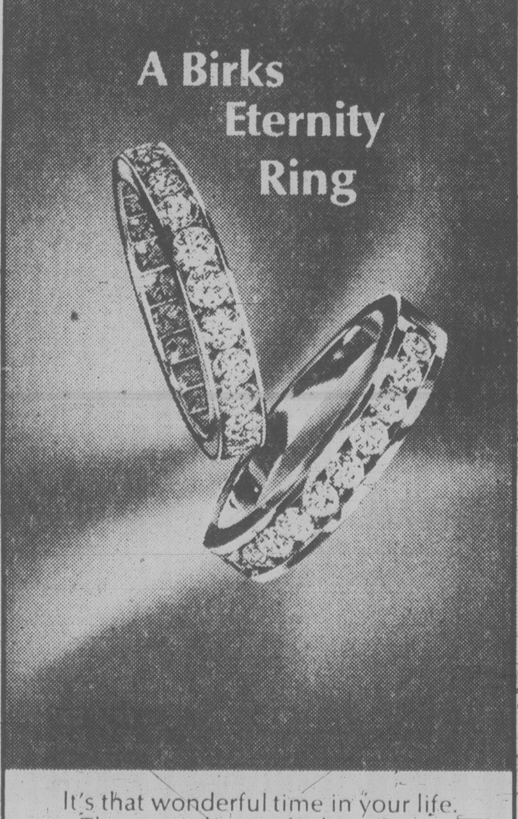
A Birks
Eternity
Ring

It's that wonderful time in your life. The yesterdays so far have been great. And the many tomorrows look even brighter.

A Birks Eternity Ring is for milestones such as this. It's a loving circle of gold or platinum set with diamonds. For an anniversary, a birthday, an important turning point.

Mostly it says you love and appreciate her more than ever. And it says it beautifully!

Different styles available
from $650.

master charge VISA BIRKS
BIRKS
JEWELLERS
6-28
706 Yates St. Hillside Shopping Centre

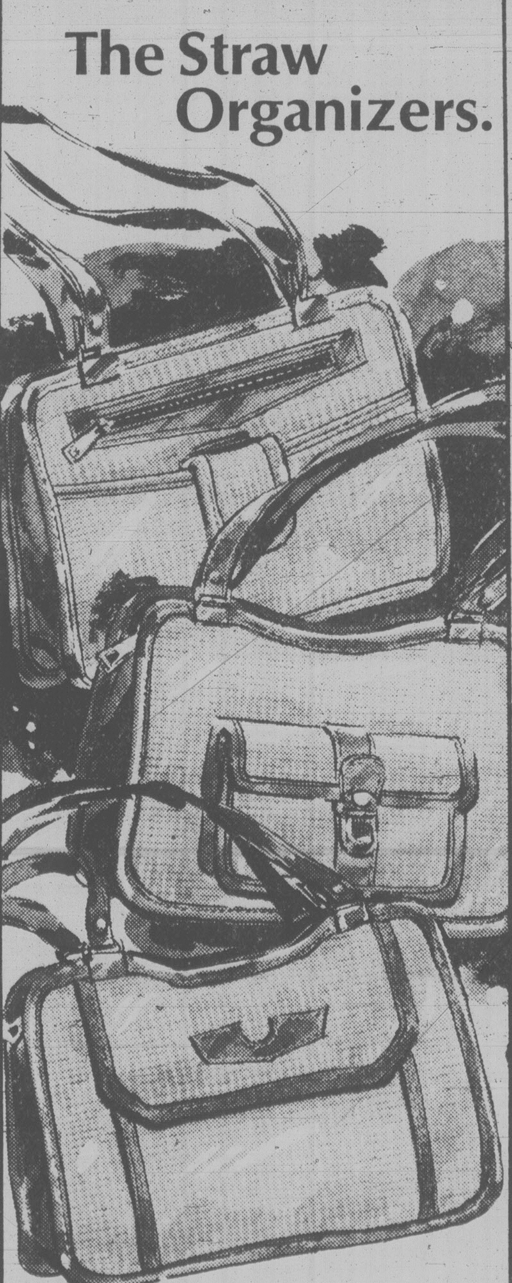
The Straw
Organizers.

Three compact, attractive and useful handbags with plenty of room, created in woven straw with polyurethane for added strength and durability.

Come in and choose. All have double handles, zippered tops, front flap pockets and inside zippered compartments.

In ginger, biscuit and fawn.

Great value at
$18.95 Each!

master charge VISA BIRKS
BIRKS
JEWELLERS
706 Yates St. Hillside Shopping Centre

You can
believe
in Birks.

More than a century ago, Henry Birks sold his first diamond ring. Since then, thousands of Canadians have trusted Birks to help them choose this most romantic of all symbols.

Birks' interest in your diamond ring is never-ending. So bring it in for a free inspection and cleaning from time to time during the next 50 or 60 years.

We'll be here.

From the top: $450, $600, $550, $800, $265, $775, $1300, $875

Birks Diamonds
have the look of love.
706 Yates St. Hillside Shopping Centre

Big
Coloured
Stones...

...in
gold-
plated
cages!

A Canadian contribution to this year's fascinating world of fashion jewellery — strikingly dramatic free-form pendants with large, chunky coloured stones swinging on chains.

The stones are the real thing too. Tiger-eye, amethyst, rose quartz and others. And each carries a brief note about the stone's historic emotional significance!

Big, bold and very visible!

ONLY $25.00 EACH.

6-28
706 Yates St.
Hillside Shopping Centre
master charge VISA BIRKS
BIRKS
JEWELLERS

abby

Dear Abby:

Shortly after we were married, my husband's brother came to live with us. It's been five years now, and I am a nervous wreck.

He's a bachelor with a good job, money in the bank, a new car, yet he has no interest in sports, women, church or anything. He spends hours in the bathroom getting ready to go nowhere. He's an authority on every subject and has his nose in everything that goes on in this house. We have absolutely no privacy.

When I suggest he find some nice girl and get married, he says only fools get married.

My husband says we can't ask him to leave because he has no place to go. What do you say?

Sick of Him

Dear Sick:

I say you should tell Bachelor Brother that two "fools" who have provided a home for him have had it. And if he's not "foolish" enough to take a wife, he should take an apartment.

Dear Abby:

I'm an adult woman, employed as an office manager. I take classes at college at night and work weekends as a volunteer in a nursing home. I am also the mother of three fine teenagers.

I am happily married to a wonderful man who adores me. By the way, I am fat, I know I am fat and I've been that way for years.

Last night I was offended by a slim, well-meaning acquaintance who said, "You don't need that," when I reached for a pretzel.

Abby, I am sick and tired of people who feel compelled to tell me what I should and shouldn't eat. I am fully aware of my problem, and will handle it — or not handle it — as I see fit.

I am convinced that thin people do not understand fat people. I know this person meant well, but if she and others like her knew how their fat friends felt, they would keep their comments to themselves. Please convey our feelings of frustration, anger and humiliation.

Overeaters Anonymous has a rule about not pushing a person into the program until he/she is ready. Please appeal to your readers to honor that philosophy. It's the only one that works.

Heavy

Dear Heavy:

Strange you should mention Overeaters Anonymous. I read the following letter immediately after yours:

Dear Abby:

Two years ago you recommended Overeaters Anonymous in your column, and it was the best thing that ever happened to me. It saved my life.

At that time I was grossly overweight and no longer cared if I lived or died. (I was strongly leaning toward the latter.) Even with a fine husband and four wonderful children needing and loving me, I felt there was no reason to go on living. I looked like a fat slob and didn't have the willpower to do anything about it. Every time I looked in the mirror I came away hating myself. Then I read an article in your column that turned the tide for me. I had tried all sorts of diets but nothing lasted. I wasn't totally convinced that Overeaters Anonymous was the answer, but as an ardent fan of Dear Abby, I had to try.

Today I am 75 pounds lighter, maintaining my ideal weight, feeling great, looking terrific and loving life.

Please keep plugging this marvelous group. I found people at O.A. who were exactly like me with the same kind of problems. We all work together, helping each other overcome the desire to eat compulsively. Thank you, Abby.

Grateful

Parental involvement urged

TERRACE (CP) — Parents must become more involved when their children commit crimes if the Canadian justice system is to work properly, says Rosemary Supernault, a court worker who asked a judge to jail her son.

Earlier this week, she stood in provincial court with her 19-year-old son Kevin who was charged with breaking and entering with intent.

More parents should get involved in the court process when their children have been charged, the mother said in an interview.

"Parents should take all the responsibility and see their children through it all. A lot of youths who have to appear in court are immediately disowned by their familiemaking them them give up even before they make it to court."

She asked Judge Darrall Collins to send her son to jail in this northwestern B.C. community even though it was his first offence because she "knew her son better than anyone else did."

Mrs. Supernault said she could have given the case to a lawyer or another court worker "but that would have been hiding my head in the sand like an ostrich."

"If I am wrong I want to know about it."

The son was sentenced to 60 days in jail.

"I wanted him to realize the full implications of what he's done. Whether he's a good boy or not is not the issue. A crime has been committed. That's the issue."

In most of her cases, particularly with young people, she praises them before the judge because she believes they don't get encouragement at home to better themselves — but not in this case.

"My kids don't need a second chance," she said. "My son knows the difference between right and wrong."

capital scene

British-Israel World Federation (Canada), 3 p.m. Sunday, June 29, Dominion Hotel, 739 Yates.

Swan Lake Nature Centre, evening nature program, 7 to 9 p.m. Sunday, June 29, 3873 Swan Lake.

Victoria Department of Recreation and Community Services, concert, 2:30 p.m. Sunday, June 29, Cameron Bandshell, Beacon Hill Park. Presenting the James Fraser Orchestra.

Vic High School, grads of 1969/70 are invited for a reunion, 10 a.m. to 5 p.m. Sunday, June 29, Elk Lake Park. For information call 478-8575.

Oak Bay Seniors' Activity Centre, picnic, 11 a.m. to 3 p.m. Monday, June 30, Willows Park.

Vancouver Island Ukrainian Canadian Cultural Society, celebration of Canada's birthday, doors open at 8 p.m., Monday, June 30, 3277 Douglas.

National Film Board, free film showing, 9 p.m. Monday, June 30, Beacon Hill Park Cameron Bandshell.

Victoria city children's farm yard zoo, open from 10:30 a.m. to 4:30 p.m. daily from Monday, June 30 to Monday, Sept. 1, Beacon Hill Park.

National Film Board, free film showing, 9 p.m. Tuesday, July 1, Beacon Hill Parks Cameron Bandshell.

Victoria Horticultural Society, 7:30 p.m. Tuesday, July 1, hall, St. Matthias Church, 600 Richmond.

Victoria Recreation Department, registration for summerscope day camps designed for children 5-10 years-old, beginning Wednesday, July 16, registration location, Memorial Arena, 1925 Blanshard. For information call 385-6824.

Cancer Society, breast prothetic display, 1 to 3 p.m., July 2, boardroom, Vic General. Small displays are shown 9 a.m. to noon, Tuesdays, Royal Jubilee Hospital.

PROTEIN PERMS (1980)
Especially for fine, difficult hair. These New Perms have delighted our clients and are presently a good buy. They do not contain ammonia and are especially valuable for fragile or fine hair. No charge for hair cutting with perms. PLUS a colour rinse at no extra charge.
Five Operators 383-6015
Working Proprietor, Len Andrews of London, England
ANNAS TAYLOR BEAUTY SALON
1004 BROAD STREET (By Eaton's Car Park)

LEN GIBBS
NEW LIMITED EDITION PRINT
"Jenny"
BRIAN TRAVERS-SMITH
FIRST LIMITED EDITIONS
"A Taste of Salt"
and
"Sentinel"
NOTE: Gallery will be closed Mon. and Tues., June 30th and July 1st.
FINE ART TRADE GUILD
the picture show gallery
709 Johnson St. near Douglas
383-6543
6-28

Pre Inventory Fabric Specials
continued
MONDAY, JUNE 30th
20% OFF Swimwear, Velours, Terry, Cotton, Polyester Prints, and Miss Ann®

Learn Short Cut Sewing™
Only at Stretch & Sew Fabrics Centre can you learn the Short Cut Sewing techniques of the new Ann Person Method of sewing. It's so simple and easy you'll be sewing beautiful clothes in one-half the time of ordinary sewing. Come, learn short-cut sewing and in eight easy lessons you will make:
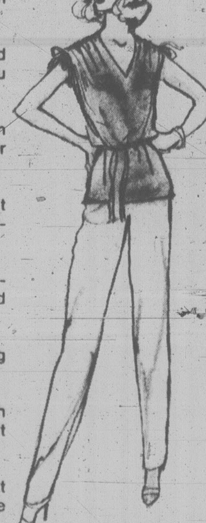
Class 1 A quick t-shirt with crew neck or turtleneck.
Class 2 Marvelous pants and skirt that are adjusted to fit you prefectly.
Class 3 Versatile raglan sleeve dress with square neck or turtleneck.
Class 4 The once-difficult bust dart alternation and the zipper without a seam.
Class 5 Sweaters—cardigan, pullover or vest with mitered V-neckline.
Class 6 The simply smashing tab front dress.
Class 7 Classic jacket with set-in sleeves and a neat, straight skirt.
Class 8 A great swimsuit that custom-fits you, and an adorable cover-up.
CALL MONDAY TO REGISTER
for Summer Ann Person Method I classes starting Tues., July 8, 9:30-11:30 a.m. 2 classes per week, Tues. and Thurs.
8 LESSONS, $20.00 TEXTBOOK $8.95
MOTHER and DAUGHTER SPECIAL
Reg. $40.00 for 8 lessons
NOW $35.00 for Summer Classes
TEENS "FAST and FUN" SEWING CLASSES
Starting Tues., July 8, 1-3 p.m.
2 lessons per week, Tues. and Thurs.
6 lessons $18.00
When thinking of making a sewing machine purchase please contact us as to suitable machine for stretch and sew fabrics.
STRETCH & SEW
® Fabrics Centre
2541 Estevan 592-9622
6-28

Here are three more good reasons for you to call Diet Center

1. Pat Mason
She lost 60 pounds!
"I feel that I have a new lease on life! Everyone with a weight problem should try the Diet Center plan."
2. Mary Hatcher
She lost 85 pounds!
"I couldn't believe how fast I lost weight, and I did it without feeling hungry or nervous.
3. Carolyn Little
She lost 36 pounds!
"My total weight loss took only 6 weeks and I felt better while dieting than I had ever felt in my life!"
WE LOST A TOTAL OF 181 POUNDS QUICKLY & NATURALLY AT DIET CENTER
DECIDE TO CHANGE YOUR LIFE!
Join the thousands of men and women all across the United States and Canada who have changed their lives at Diet Center. Our program of sound nutrition, private, daily counseling and behavior modification will help you lose that weight fast. And we'll teach you how to keep it off!
LOSE 17 TO 25 POUNDS IN JUST SIX WEEKS
And, if necessary, that rate of reduction can be maintained until you have lost 50, 75 or even 100 pounds and more!
HOW TO WIN AT THE LOSING GAME
DIET CENTER
1177 Fort St.
388-4303

SEMI-ANNUAL
CLEARANCE SALE
CONTINUES . . .
SAVINGS UP TO
50%
AMSELLES FASHIONS
747 FORT ST. MALL 386-4422
CHARGEX and MASTER CHARGE WELCOME
6-28

Don't Walk . . . Run
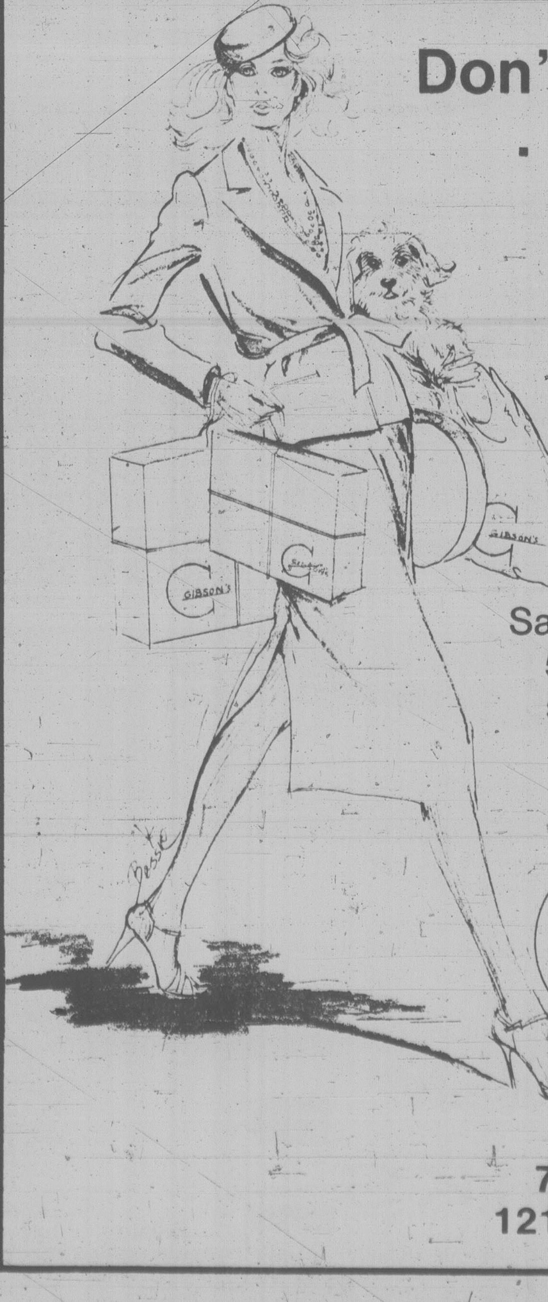
Gibson's are having their semi-annual Clearance.
Savings up to 50% on all spring and summer styles
GIBSON'S
708 View
1211 Douglas

THE FABRIC DOCTOR ASKS. . .

PAINTING
OR
REDECORATING
THIS SUMMER??
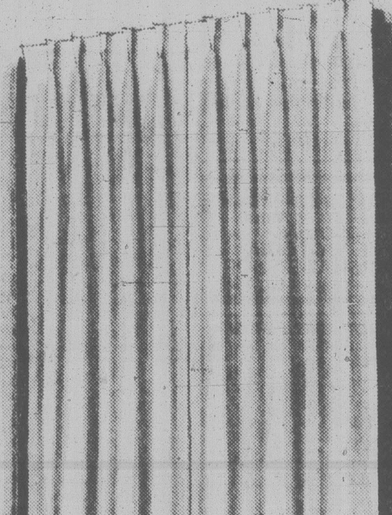
LET US REJUVENATE YOUR DRAPES WHILE YOU RE-DO THE WALLS!
We'll give them a gentle, yet thorough cleaning and add a fabric finish. The Nu-Way professionals will make your drapes look good as new again.
If you like we'll pick them up, or you can bring them in yourself. Take-down and re-hang service available at an additional charge.
We guarantee
● NO SHRINKAGE
● NO LOSS OF BODY
"Home of the Fabric Doctor"
NuWAY CLEANERS
Serving Victoria over 40 years
PH. 382-4266
1590 Cedar Hill X Rd. 420 William St.
6-28

Rape victims must reveal sexual history, court rules

OTTAWA (CP) — Victims of alleged rapes must answer questions about their past sexual conduct at in-camera court hearings if a judge decides to hear such evidence, the Supreme Court ruled Friday.

In an unanimous judgment; the court said the complainant is compelled to answer such questions once the judge is satisfied that proper notice is given to her and that the evidence sought is pertinent to the case.

The court rejected arguments of government lawyers that rape laws introduced several years ago prohibited questioning a complainant about past sexual conduct at in-camera hearings.

Chief Justice Bora Laskin, who wrote the reasons of judgment for the court, noted that provincial appeal courts have held different views on the effect of the amendments.

The chief justice said courts have considered the purpose of the law change was "to alleviate the trauma and the humiliation and embarrassment of a complainant by an inquiry into her past sexual conduct with persons other than the accused."

But the new laws also balance the interests of an accused who now can try to disapprove a denial of sexual misconduct by a complainant, said the chief justice. He could not in the past.

He said if a presiding judge at an in-camera session finds that questions about the complainant's sexual conduct can be asked, "it follows that her credibility becomes an issue of fact which can properly be pursued upon the resumption of the preliminary trial inquiry or the trial."

"The accused, in making his defence, is not limited to cross-examing the complainant to expose the falsity of a denial of sexual encounters with others . . . but may put forward other witnesses, those who gave evidence in the in-camera hearings, ti impugn the credibility of the complainant," said the chief justice.

"It follows that the complainant must now answer the type of question (on past sexual conduct) and must do so in public unless the court, in the exercise of its discretion, refuses to allow such an inquiry after the in-camera hearing," said the chief justice.

Accused persons must not be prevented from making full answer and defence, he added.

The issue arose in a Toronto rape case in which the lawyer for the accused served the proper notice and filed some particulars about the evidence he was seeking.

However, the judge at the preliminary hearing decided he would not hold an in-camera session because he didn't need the evidence to decide that the accused should stand trial.

His lawyer then asked the Supreme Court to erase the findings that enough evidence was in.

University of Victoria

A FEW SPACES LEFT . . .

Outdoor Adventure Camp
for Young People,
ages 12 to 16

July 7-25, 1980.

Still looking for a challenging and educational experience for your son or daughter in July? There are a few spaces left in the Mountain Camping and Canoeing/Hiking sections of our Outdoor Adventure Camp for 12 to 16-year-olds, July 7 to 25, 1980.
This is a chance to gain independence and self-sufficiency in challenging outdoor situations, under expert supervision.

Fee: $150, includes food, transportation and general camp equipment. For further information and registration, call University Extension, 477-6911, local 4802.

p.o. box 1700
victoria, b.c. v8w 2y2
(604) 477-6911, local 4802

university extension • university of victoria

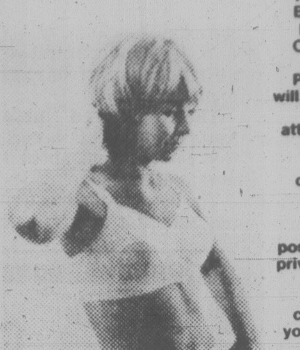

To Those Who Live With a Mastectomy

Surgical Supplies Ltd. has a complete line of Breast Prostheses and Bras by S. H. Camp & Co. Two trained fitters will fit Mastectomy Patients properly. This will do much to allow the patient to look as attractive as she always did and enable her to face life happily and confidently again. The new breast forms are closer to nature than you ever thought possible. Come into our private fitting rooms and be fitted by our fully qualified prosthesis consultants. Phone for your appointment today . . . 384-7196.

Surgical Supplies
Limited
(A Division of McGill & Orme)
1012 BROAD STREET, VICTORIA 384-7196
and in Nanaimo at No. 8, 1588 Boundary Crescent,
Phone 754-1281

NEED MONEY FOR SUMMER ACTIVITIES?

DELIVER A PROFITABLE TIMES NEWSPAPER ROUTE

★ FOR A LITTLE SPARE TIME EACH AFTERNOON, you can earn from $2.00 to $4.00 a day, depending on the number of subscribers on your route.

★ WIN PRIZES OR CASH, and join the progressive boys and girls on trips to other cities.

★ SUMMER MONTHS ONLY, OR PERMANENT. You have your choice for best opportunities.

CALL AT THE TIMES CIRCULATION DEPARTMENT,
2621 DOUGLAS ST., PHONE 382-3131
OR MAIL THIS APPLICATION FORM TODAY!

Circulation Department,
Victoria Times,
2621 Douglas St., Victoria, B.C., V8W 2N4

Yes, I would like to deliver a Times Route in my neighborhood.

Name ....
(Please Print)

Address .... Apt. No. ....

Phone .... Age ....School ....

☐ I would like a permanent route.

☐ I would like a route for the summer months only.

6-4

July Clearance Sale

STARTS WEDNESDAY, JULY 2

SAVINGS ON ALL FABRICS EXCEPT LININGS and INTERFACING from 20% to 50%

master charge CHARGEX VISA

Elisa's FINE FABRICS
212-2405 BEACON AVE., SIDNEY 656-5831
6-28

PORTS INTERNATIONAL

CLEARANCE

We are clearing
all spring and summer
styles of Ports.
Savings of 30% to 50%.

When you Think Ports
International, Think
gibson girl
1211
DOUGLAS
6-25

Island Saw Co.
CARBIDE SAW and
TOOL SHARPENING
617 Chatham Street 385-5500

ALADDIN
We're more than a
Furniture Stripping
Store

Fine wood furnishings, antiques, brass, lamps and collectibles, furniture refinishing and refinishing supplies.

discover us at
356 BAY STREET
383-2533
6-28

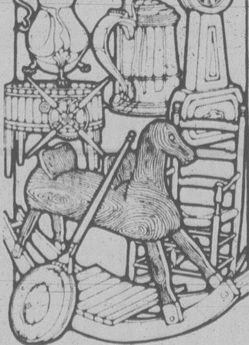

FANNY'S FABRICS
SUMMER CLEARANCE

TREMENDOUS SAVINGS ON SPRING
AND SUMMER FABRICS OF ALL TYPES

UP TO
50%
OFF . . . SHOP EARLY
FOR THE BEST SELECTION

You haven't seen a fabric store
until you've seen FANNY'S

6-28

MON., TUES., WED., SAT.
10:00 a.m. to 6:00 p.m.
THURS., FRI.
10:00 a.m. to 9:00 p.m.

3090 'B' NANAIMO ST.
388-5132

FREE
PARKING

HAIRWORLD
PERMS THAT LAST!
Get Yours NOW for Summer
OUR PERM SYSTEM WORKS

FREE CONSULTATIONS
Style Books to Look Through
Call for Appointment,
or Information
479-9332

Beautiful
Colouring Done
Without Peroxide.
Colour that Shines.

master charge CHARGEX VISA

4011 QUADRA ST. (at Quadra and MacKenzie) 6-28

HEU files complaint against Sally Ann

Labor problems have hit the Salvation Army with complaints about working conditions at Sunset Lodge, a long-term care facility at 952 Arm Street.

The Hospital Employees Union gained certification in May to represent about 50 employees at the 109-bed lodge, which opened last November.

The union has now filed an unfair labor practice charge against the Salvation Army stemming from the firing of Larry Warde, a maintenance man who was a key figure in the union's organizing activity.

The Salvation Army says he was dismissed for insubordination, tardiness in his work and making a couple of long-distance phone calls.

The Labor Relations Board will deal with the matter in a hearing set for July 18.

HEU spokesman Bill Muir said Friday that aside from the working conditions, the union has also received a number of complaints about health care at the lodge.

At least one employee quit because of harassment, he said.

The Registered Nurses Association of B.C. is certified to represent about 12 nurses at the lodge.

The association has written Salvation Army headquarters in Toronto complaining about conditions.

Capt. William Merritt, public relations officer for the Salvation Army, denied that health care at the lodge is inadequate.

He said the care is up to the Army's standards in 83 countries where it operates and "we keep everybody happy and healthy."

"The changes in staffing at a new health care facility are unfortunately unavoidable and the Salvation Army has orchestrated this situation very closely amd we have been assured by the regional health department that the changes at the lodge have followed the usual employee pattern at newly-opened health care facilities," he said.

Merritt said the Army has an impeccable history in labor relations.

China scholar goes to UBC

VANCOUVER (CP) — A senior scholar from China will study for four months at the University of B.C. under terms of a special fellowship announced Wednesday by university president Douglas Kenny.

Dr. Kenny said the fellowship, made available through the faculty of commerce and business administration, would bring an English-speaking Chinese to UBC from September through December this year, or January through April of 1981.

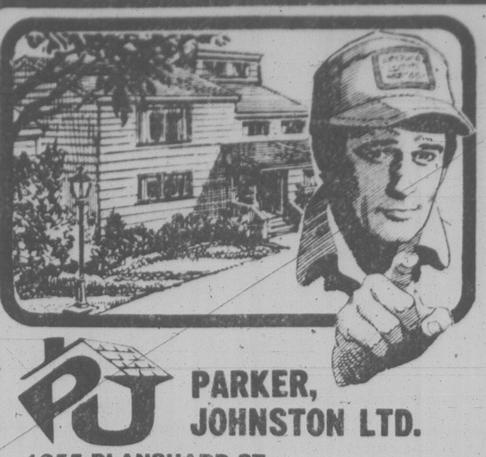

Is your home leaking heat . . . ?

Poorly insulated? Drafty windows? If the answer is **yes!** Parker, Johnston has the solution — storm or thermopane windows and insulation, fully guaranteed professional installation. Save hundreds of dollars in heating costs. Any more questions? Give us a call — we've got the answers . . .

PJ
PARKER, JOHNSTON LTD.
1855 BLANSHARD ST.
Days 382-9181 Evenings 477-5655
6-28

THE VICTORIA
Chimney Doctor
SAYS
DON'T FORGET ABOUT YOUR CHIMNEYS AT SUMMER CLEANING TIME
SUMMER CLEANING SPECIAL
2 Flues **$20.00** (Most Houses)
386-5151 6-28 LICENCED — INSPECTED — INSURED

DIAMONDS

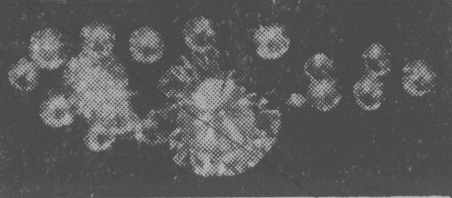

Beautiful gemstones imported by us directly from the gem-cutting centres of the world.
Choose your gem from our collection and let us create an original diamond ring just for you

Bill Kent
SKY JEWELS
GEMOLOGIST & GOLDSMITH
Direct Importers of Fine Gems
NOOTKA COURT 385-5144
Humboldt Street across from the Empress

10% – 50% OFF LAMPS & FIXTURES

SALE HELD OVER ONE MORE WEEK

Lamps of every description; swags, table lamps, dainty bedroom lamps, dining room fixtures, wall brackets, hall chandeliers, pole lamps, study lamps, tiffany lamps, and every ceiling fixture we have.

OPEN WED., THURS., FRI. 'TIL 9

BESTON'S
LIGHTING EXCLUSIVE LTD.
595-0332 6-28 HILLSIDE SHOPPING CENTRE

CARPET SALE

Come in and see this superb collection of colorful
Armstrong
carpet!

JUNE 19th to JULY 4th

$17.95 sq. yd. Harbour Isle, reg. $21.95

$19.95 sq. yd. Royal Palace, reg. $23.95

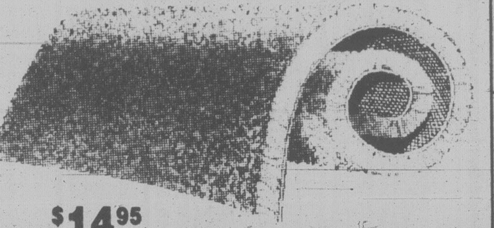

$14.95 sq. yd. Grand Performance, reg. $17.95

PJ
PARKER, JOHNSTON LTD.
1855 BLANSHARD
PHONE 382-9181 (days)
477-5655 (eves.)
Armstrong carpet studio

● NOTICE ●
SWAP 'N SHOP
8 A.M.-3 P.M. JUNE 29th
WESTERN SPEEDWAY
(To find Western Speedway, head North on Highway 1, turn right on Millstream Rd.)

W&J WILSON DOWNTOWN STORE
JULY CLEARANCE SALE
WEDNESDAY JULY 2nd 9:30 A.M.
WATCH FOR IT!

Western FOOD
OPEN 9-9 WEEKDAYS 9-6 SUNDAYS
772 GOLDSTREAM AVE., LANGFORD
in the WESTBROOKE SHOPPING CENTRE

Prices in effect Sun., Mon., Tues., June 29, 30, July 1
We reserve the right to limit quantities

Open Tues. July 1
9 a.m. to 6 p.m.
for your convenience

GR. A BEEF BAR-B-QUE RIBS ... lb. 1.49
FRESH, REG. QUALITY GROUND BEEF ... 3 lb. or over lb. 99¢
GR. A BEEF RIB STEAK ... lb. 3.29
GRANNY SMITH Apples 49¢ lb.
FRESH CELLO Cauliflower 59¢ ea.
FRESH LOCAL EARLY New Potatoes 2 lbs. 35¢
NABOB DELUXE ORANGE PEKOE TEA BAGS ... 120's box 2.98
RISE AND SHINE PINK LEMONADE FLAVOR CRYSTALS 3x3¼ oz. pkg. ... 59¢
KELLOGG'S SPECIAL K CEREAL ... 475 g box 1.89
YORK 14 oz. RED KIDNEY BEANS ... 2 TINS 89¢
KRAFT 225 g MACARONI and CHEESE DINNER 2 pkgs. 75¢
6-28

IT'S OUR ANNUAL
SUMMER CLEARANCE
SHOE SALE
SUPER SAVINGS
(STARTS MONDAY JUNE 30)
ON
ALL SUMMER STYLES
PLUS
SALE PRICES ON A GREAT COLLECTION OF OTHER STYLES AND COLOURS
—THOUSANDS OF PAIRS JUST FOR YOU—

AIRSTEP
CELEBRITY
EMPRESS
CLARK'S
SCHOLL SANDALS
TENDER TOOTIES
ARRONIS SANDALS
KAUFMAN OOMPHIES
KEDS SNEAKERS
HELENA
WHITECROSS
HANG TEN SANDALS
MARTINELLI SANDALS
9-WEST SANDALS
CIANA SANDALS
EURO-MOC
NORTH STAR CASUALS
CLARKS
FLORSHEIM
ADIDAS
WATSON
LEVIS
McHALE
SANDAL MASTER
ADIDAS JOGGERS
JARMAN
BALLY
DACKS
GERONIMO
HUSH PUPPIES
KODIAK BOOTS
KAUFMAN
NORTH STAR
PIERRE CARDIN

SAVINGS UP TO 60%
NOW AT
VILLAGE SHOES
OAK BAY STORE
2238 OAK BAY AVE. 598-3031
CEDAR HILL MALL STORE
enter by SAMBO'S 477-3722
OPEN MON.-SAT. 9:30-5:30, FRIDAY TO 9

Sears

Second annual trade-in offer

Replace your present eye-wear now at Sears . . . buy a new pair of glasses from our optical centre and we'll allow you

$20

for your present glasses

That's right! We'll allow you a $20 trade-in allowance for your present glasses when you purchase a new pair of lenses and frames or contact lenses. Your present glasses will be donated to organizations who will dispense them to needy people in underdeveloped countries. Before you choose your glasses ask us about ULTRAVUE™, the bifocals without lines. We can also arrange eye examinations for you at your convenience. Shop at Sears today and take advantage of this unusual trade-in offer!

Offer expires Saturday, July 12, 1980

Phone Enquiries: 595-9111

Sears OPTICAL CENTRE
Charge it on your All Purpose Account

Merchants nipped

VANCOUVER — Pitcher Steve Travers was in complete command most of the way Friday as Kamloops Labatts edged Victoria Merchants 3-2 in the opening round of the Pacific Coast Invitational junior baseball tournament. Travers struck out 15, ran into grief only in the final inning when Victoria struck for its two runs but Jack Baldwin came on to nail down the victory.

Paul Hrach and Larry Wedgewood shared Merchants' mound duties.

Merchants were face Seattle Legion and Santa Clara, Calif., today in the round-robin preliminaries of the tournament which winds up Tuesday.

BASEBALL SCOREBOARD

AMERICAN LEAGUE

Chicago 100 000 000— 1 4 1
Oakland 010 010 01x— 3 4 0
Baumgarten (1-5), Hoffman (8), Proly (8) and Kimm, Foley (8); Norris (9-5) and Heath.

Baltimore 200 000 000— 2 7 0
Boston 000 021 00x— 3 8 0
Flanagan (7-6) and Dempsey; Rainey (8-3), Burgmeier (8) and Allenson.

Minnesota 000 000 000— 0 4 2
Texas 401 000 00x— 5 9 0
Redfern (6-6), Arroyo (2), Kinnunen (5), Bacsik (8) and Wynegar; Perry (4-6) and Sundberg. HRs: Tex — Putnam (5), Oliver (8).

Cleveland 100 001 000— 2 6 0
New York 000 000 000— 0 7 0
Waits (6-6) and Diaz, Hassey (9); May (5-3), Gossage (8) and Cerone.

Detroit 500 011 000— 7 12 2
Toronto 020 000 000— 2 8 1
Morris (9-6) and Parrish; Jefferson (2-5), Barlow (1), Moore (6) and Davis. HR: Det — Parrish (10).

Milwaukee 030 001 010— 5 8 1
California 000 200 022— 6 14 0
Sorenson, Castro (0-3) (8), McClure (9) and Martinez; Knapp, Montague (2), Clear (5-5) (7) and Cliburn, Donohue (9). HRs: Mil — Thomas 2 (14), Oglivie 2 (20).

NATIONAL LEAGUE

Los Angeles 101 050 100— 8 17 1
San Francisco 000 000 000— 0 0 0
Reuss (9-1) and Yeager; Blue (9-5), Griffin (5), Lavelle (7) and Sadek. HRs: LA — Garvey (16), Baker (17).

Cincinnati 400 000 000— 4 13 0
Houston 200 000 12x— 5 8 0
Pastore (9-4), Hume (8) and Bench; Niekro (8-6), Sambito (9) and Ashby.

Atlanta 010 000 040— 5 13 0
San Diego 001 000 020— 3 8 2
Alexander, Camp (2-2) (7), Bradford (8), Garber (9) and Benedict; Curtis (3-6), Fingers (8), Shirley (9) and Tenace. HR: SD — Tenace (5).

Pittsburgh 011 004 000— 6 8 1
Montreal 200 110 000— 4 10 1
Blyleven, Scurry (5), Romo (4-3) (5), Robinson (6) and Ott, Nicoscia (1); Rogers (9-6), Fryman (7) and Carter. HR: Mtl — Office (2).

St. Louis 100 000 010 001— 3 12 0
Chicago 000 010 010 000— 2 6 0
Vuckovich, Littlefield (11), Seaman (2-0) (11) and Simmons; Capilla, Tidrow (6), Sutter (9), Hernandez (1-7) (12), Caudill (12) and Blackwell. HR: StL — Bonds 4.

New York 000 003 000— 3 10 1
Philadelphia 000 000 200— 2 5 0
Pacella (1-0), Hausman (7) and Trevino; Carlton (13-3), LaGrow (8) and Boone. HRs: NY — Mazzilli (2); Pha — Boone (5).

PACIFIC COAST LEAGUE

Albuquerque 8 Portland 2
Tucson 6 Tacoma 3
Hawaii 5 Vancouver 2
Phoenix 3 Ogden 0
Salt Lake 6 Spokane 0

NORTHWEST LEAGUE

Victoria 100 223 200—10 13 3
Salem 000 001 01x— 2 3 2
Weis (1-1), Zeuch (8) and Alderman; Sterns, Gabriel (5), Adams (7), Lereyele (8) and Alderman.

Little Leaguers launch playoffs

Twelve teams are competing in the Greater Victoria Little League (majors) championships which were to get under way this afternoon at Juan de Fuca Recreation Centre.

The single-loss elimination affair continues with games at 2 p.m. Sunday and at 6:30 each day throughout next week.

LEARN FRENCH
AT THE
UNIVERSITY OF VICTORIA
A limited number of bursaries of $1,000 each are available to students who wish to learn French this summer. La Maison Francaise is a 6-week residential program which emphasizes the development of competence in spoken French. Classroom instruction is reinforced by an outstanding program of cultural and recreational activities.
La Maison Francaise begins July 3 and concludes August 15. To be eligible for bursaries of $1,000, students must have Canadian citizenship or landed immigrant status, have completed Grade 12 and been enrolled as a student on a full-time basis in Grade 12 or post-secondary institution during the academic year 1979-80. They must be prepared to live in residence at the University.
To register, call 477-6911, local 4801.
Registration closes July 4.
p.o. box 1700
victoria, b.c. v8w 2y2
(604) 477-6911, local 4802
university extension • university of victoria

UP TO $25 OFF
ON DOWN
BLEND QUILTS
& PILLOWS
eurodown
quilts & pillows
VICTORIA
1728 DOUGLAS ST.
"OPPOSITE THE BAY" 384-0133
OTHER LOCATIONS IN COQUITLAM, VANCOUVER AND CALGARY
'The Down Quilt, Pillow and Accessory Specialists'

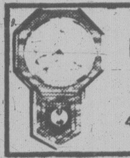

CLOCK
REPAIRS
L. D. FRANK
JEWELLER and
WATCHMAKER
4-720 Yates St.
385-3021

JEWELLERY
APPRAISALS
We sell quality estate jewellery at below wholesale prices.
G. W. Frank Gem Labs Ltd.
720 YATES 385-3021
385-8841

SEARS
Ad Correction
Several errors have appeared in Sears 20-pg. 'Warehouse Sale' flyer delivered to your homes this week. On pg. 2 the half-price Junior Bazaar Swimwear is incorrectly priced. It should read $9.99 to $16.99, regular $20 to $34. On pg. 19 the illustrations for stereo systems (c) and (d) are transposed. The AM/FM/FM stereo clock radio does not have a cassette player as stated. On the back pg. item (h) velvet cushions are not available, item (b) bedspreads are in very limited quantity. On pg. 12 item (s) 'Dali' plush carpet is available in limited stock and colours. Our apologies for any inconvenience these errors may cause.

LEARN
"THE KEY
TO UNDERSTANDING
THE BIBLE
There are many Churches but only one living Creator and Author of the Holy Scriptures. For over 40 years Mr. H. P. Mansfield has studied the Bible and believes he can help you understand their astounding message. Come and put him to the test!
SUNDAY — 7:00 P.M., JUNE 29
1396 McKenzie Ave.
(between Blenkinsop and Shelbourne)
ALL WELCOME — NO COLLECTIONS
Presented by
CHRISTADELPHIANS WORLDWIDE

FAIRWAY
272 GORGE ROAD WEST
MON.-THURS.
9 A.M.-9 P.M.
SUNDAY
9 A.M.-6 P.M.
FRI., SAT.
8 A.M. - 9 P.M.
PRICES EFFECTIVE
SUN., MON.,
JUNE 29, 30
We Reserve the Right to Limit Quantities. While Stocks Last.
FROZEN WHOLE FRYING CHICKEN GR. A ....lb. 78¢
Nabob Deluxe TEA BAGS 125's box 2.89
★ FRESH VEAL SALE ★
VEAL SIRLOIN STEAK ....lb. 3.29
FRESH VEAL RIB CHOPS ......lb. 2.99
FRESH BONELESS VEAL CUTLETS .....lb. 3.89
FRESH VEAL T-BONE STEAK ....lb. 3.49
FRESH SHOULDER VEAL CHOPS ...lb. 2.29
FRESH BONELESS STEWING VEAL ....lb. 2.59
BREADED VEAL PATTIES 1.99
Nestle's Quik INSTANT CHOCOLATE 750 g tin 1.99
General Mills CHEERIOS CEREAL 425 g box 1.09
ELECTRASOL for automatic dishwashers 2 kg box 2.99
Swan's Down BATHROOM TISSUES 4-roll pkg. 99¢
Facelle Royale PAPER TOWELS 2-roll pkg. 1.09
Maxwell House INSTANT COFFEE 10-oz. jar 5.49
Kellogg's Frozen EGGO WAFFLES REG. or BLUEBERRY 11 oz. Pkg. .... 77¢
Kal Kan DOG FOOD 3 14 fl. ....oz. tins 1.00
Swanson's Frozen T.V. DINNER Chicken Beef Turkey 11-oz. pkg... 1.29
Libby's Red KIDNEY BEANS 2 14 fl. oz. tins 99¢
Valley Farm, Frozen GREEN PEAS 2-lb. bag .... 69¢
Money's Sliced MUSHROOMS 10 fl. oz. tin 69¢
U.S. Grown CAULIFOWER cello pack ....each 59¢
Tulip LUNCHEON MEAT 12 fl. oz. tin 1.19
Local No. 1 Hothouse TOMATOES lb. .... 49¢
Starkist CHUNK LIGHT TUNA 6½-oz. tin 1.09
6-28
U.S. Grown Fresh STRAWBERRIES lb. 79¢
Kraft MIRACLE WHIP 1 litre jar Salad Dressing 1.49

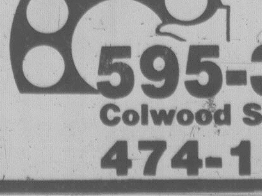

Sears
Look for the 20-page
Warehouse Sale Flyer in today's paper
Sears Fall and Winter Catalogue!
Our largest catalogue of the year... 967 pages! Shop Sears catalogue for everyday good values, everyday of the year.
Charge it on your All Purpose Account
Dial, Dial, Dial... shop the Catalogue way
595-3161
Colwood Shoppers call:
474-1234

Camosun College
SUMMER PROGRAM
—COMMUNITY EDUCATION SERVICES—

Course #	Name	Location	Date	Days	Times	Session/Fee
V500.04	Airbrake Systems	Int.	July 7	M,T,W,Th (Sat. 1)	19:00-21:00 08:00-17:00	9/$30
N516.09A	Art Workshop in the Garden	Studio	July 7	M,W,F	09:30-11:30	10/$33
N509.03	Defensive Driving	G.H.	Aug. 19	T,Th	19:30-21:30	4/$15*
N702.02	Returning to Learning	L.C.	Aug. 25	M,T,W,Th,F	09:00-15:00	5/$15*
N506.02	Stonework	C.R.	July 7	1 Mon. 3 Sat.	19:00-21:00 09:00-13:00	4/$26
VA507.07	Typing: Elementary I	C.R.	July 8	T,Th	19:15-21:15	20/$59
VA507.05	Typing: Refresher (Speed Typing)	C.R.	July 7	M,T,W,Th	19:30-21:30	10/$29
VA507.06	Typing: Refresher (Speed Typing)	C.R.	Aug. 5	T,W,Th,M	19:30-21:30	10/$29

* No ½ fee. No refund.

LOCATION LEGEND:
C.R. — Carey Road Campus
G.H. — Garth Homer Centre
L.C. — Lansdowne Campus
Int. — Interurban Campus
Studio — call for address

ENGLISH LANGUAGE TRAINING
Summer courses commence July 2 and will be conducted at the Carey Road Campus. There will be separate classes in the morning, afternoon and evening. Contact Camosun College, 592-1281, local 227, for full details.

SUMMER COLLEGE FOR WOMEN
A series of 7 lectures for women of all ages, educational background and interests. This summer refresher will update participants information in a variety of subject areas, stimulate thinking, introduce new ideas and concepts in an informal and friendly atmosphere. There will be no exams — just an opportunity to grow.
Course # N755.01
Offered — Weekdays Aug. 5-13
Location — Lansdowne Campus
Time — 09:00-12:00
Fees — 7 session $20 (no refund)

REGISTRATION FORM
first name (please print) surname
street
city postal code
home phone business phone
course name, number
day place fee
Please make cheque payable to Camosun and mail to Office of Data Management, 1950 Lansdowne Road, Victoria, B.C. V8P 5J2.
(Post-dated cheques are not accepted. Please do not enclose cash.)

Channel 9 to aid CFRE

Organizers of CFRE public television came home today from a day-long meeting in Seattle with promises of total co-operation from the highly successful Channel 9 television station.

On the jetfoil returning this morning they also managed some ad hoc assistance from a camera crew sent up here by KING, the Seattle NBC station, to cover the Victoria-to-Maui yacht race.

John Elliott, treasurer of CFRE Public Broadcasting Society, said in an interview CFRE staff would go out with the KING crew on the race committee boat.

They will learn a few of the basics of on-location TV work and a CFRE photographer will capture the crew on film for the big public information meeting it's organizing for Aug. 7 to tell Victorians about its plans.

"We went through their whole operation," Elliott said of the meeting at KCTS studios at the University of Washington with general manager Richard Meyer and his staff.

"They opened up everything to us."

Channel 9 has given similar support and aid to other public broadcasting ventures in the Seattle-Tacoma area, he said.

Elliott said they talked about the possibility of CFRE eventually becoming an affiliate of the Public Broadcasting System, the U.S. umbrella network for public TV stations, although because CFRE is Canadian there may be some complications.

Membership dues paid by Channel 9 are $40,000 a year, plus another several hundred thousand dollars in program costs. But Elliott said CFRE wouldn't want that much PBS programming. It is aiming for greater Canadian and international content.

The only thing KCTS didn't open up to CFRE was its membership lists with the names of the 20,000 B.C. families who are paid subscribers to the U.S. station.

CFRE is aiming for a similar target figure.

SOCIALISM
Made in U.S.A.

☐ Wages
☐ Reforms
☐ Captalism vs. Socialism
☐ Leaders
☐ Russia
☐ War
☐ Religion
☐ Love and Marriage

☑ Topic and send to:
P.O. BOX 4280 "A"
VICTORIA, B.C. V8X 3X8
For your copies

2 for 1
Two Memberships For the Price of One!
Our progressive physical conditioning programs are the fastest and most efficient way to get results!
european spa fitness centre
don't miss this offer!
CALL NOW! It's A Limited Time Offer!
CANADIAN OWNED & OPERATED
595-5252
Hillside SHOPPING CENTRE

Your WAREHOUSE FOOD STORES
"Where the Overhead is Low... and You all Save Dough!"
OPEN SUN. 10-6, MON., TUES. 'TIL 9
Prices Effective Sun., Mon., Tues.
We Reserve the Right to Limit Quantities
WHILE STOCK LASTS ONLY
★ 3475 QUADRA ST. Your No. 1 Store
★ 3400 TILLICUM, Burnside Plaza
★ 877 GOLDSTREAM, in Langford

LET'S SHOP IN THIS TERRIFIC HOLIDAY WEEK-END SALE

NEW, LOCAL POTATOES
FRESH DUG DAILY
3 LBS. 49¢

WIDE OPEN TUESDAY, JULY 1st 10 A.M.-6 P.M.

BURNS SLICED COOKED HAM 175 g 89¢

PUSS 'N' BOOTS FLAVOUR MORSELS 500 g 99¢

MAXWELL HOUSE INSTANT COFFEE 10-OZ. JAR 4.99
LIMIT ONE with $10.00 order or over

NEW GATORADE ORANGE OR LEMON-LIME 1 LITRE BTL. Plus Deposit 99¢

MONARCH CHOCOLATE CHIP SNACKIN' CAKES 13 oz. 59¢

LIBBY'S GRAPEFRUIT JUICE OR ORANGE JUICE WITH HONEY 5½ oz. 6 PACK 1.69

PLUMROSE PICNIC HAMS 1-LB. TIN 2.29

SWANSON'S TV DINNERS BEEF, CHICKEN OR TURKEY, 11 oz. EA. 1.19

THRIFTY MEAT ENDS LB. 59

FRESH GROUND BEEF Reg. 100% BEEF lb. 99¢

RIB STEAKS Grade A Grain Fed LB. 2.49

HOMEOWNERS
DID YOU KNOW
YOU CAN CHANGE TO
WEATHERGARD THERMAL WINDOWS

WITHOUT REMOVAL of METAL or WOOD FRAMES

- Twin Sealed (see diagram)
- In most cases without cosmetic change
- Available in ¼" and ½" air space
- No fuss and no mess to clean up
- Average home completed in 4 hours
- Insulating windows save up to 50% of window heat loss
- Weathergard windows are guaranteed, 1 yr. labour, 5 yrs. on materials and 10 yrs. on sealed thermal units.
- B.C. Hydro Financing Available
- Expertly installed by our own installers

10 YEAR GUARANTEE

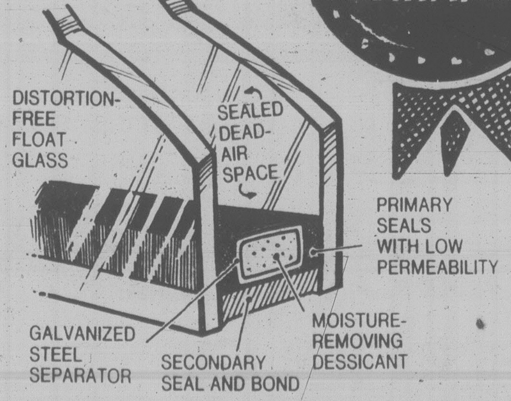
DISTORTION-FREE FLOAT GLASS
SEALED DEAD-AIR SPACE
PRIMARY SEALS WITH LOW PERMEABILITY
GALVANIZED STEEL SEPARATOR
SECONDARY SEAL AND BOND
MOISTURE-REMOVING DESSICANT

SAVE 10%
NO PAYMENT UNTIL SEPT. ON APPROVED B.C. HYDRO FINANCING
ON WEATHERGARD THERMAL CONVERSION WINDOWS

EXCLUSIVE DOMTAR 230-lb 'STORMLOCK' SHINGLES!
WALL AND ATTIC INSULATION!
therm-attic
5-INCH CONTINUOUS ALUMINUM GUTTERS WITH NO-LEAK CORNERS AND BAKED ENAMEL FACIA COVER!

ROOFING INSULATION GUTTERS
Phone now for a no-obligation, in-home estimate.
Weathergard Shop
DUNCAN: 748-4425
NANAIMO: 753-8611
VICTORIA
652-4411
2145 Keating Crossroad
6-28

garden notes
by helen chesnut

Yard work worthwhile

Many home gardeners, once the heavy flurry of spring planting activity comes to an end, turn their attention to other projects in the yard, sometimes an improvement that will make the garden more pleasant and easier to care for in the years to come.

One year at our previous home, for example, we undertook the whopping job of installing a new fence around the property. To decide on the type of fence we wanted, we visited a local lumber yard where several types of sample fences were displayed. My husband dutifully read the building instructions in all their minute detail and promptly hired a small contractor to do the job.

Our final choice for the portion of the fence between ourselves and our neighbors was a five-foot-tall solid cedar fence, each board attractively tapered at the top. For the portion fronting the street, we chose a model called a "good neighbor" fence in which the vertical boards are placed alternately on either side of two horizontal boards, allowing good air circulation. The posts were painted with a wood preservative stain in a dark barn brown and the boards were stained in moss green.

I never would have believed that a new fence could have changed the appearance of the yard so much. The property all of a sudden seemed so much larger, for one thing. Also, we suddenly felt urgently inspired a lay down new flower beds against the new elegant picture-frame background. The far corner of the property where the fence had to be built around a large, old tree all of a sudden seemed a natural for a tree house for the children.

This, of course, necessitated the moving of the garden shed and a hundred other major structural changes throughout the entire yard. And to top off the entire effect, we found a fabulous buy on low white plastic fencing to border all the beds. The upshot was that, because of a new fence, we wound up with an almost entirely new garden in much the same way as a new set of drapes can often triger the purchase of a new chesterfield suite and other living room fixtures.

During the subsequent year, we discovered numerous advantages to having a substantial fence around the yard. We found we enjoyed the privacy immensely for being able to putter around the garden in quiet and seclusion is soothing indeed.

Around the patio area, hanging planters bolted to the fence posts added much to the aesthetic beauty of outdoor living. We found bright and splashy plants like begonias, geranimus, marigolds and petunias set off nicely with hanging plants like lobelia and thungbergia. Even herbs like basil and parsley, or small vegetables like Tiny Tim cherry tomatoes and patio pot cucumbers make good subjects for these fence plant containers.

We also found the fence bordering the main garden plot to be a marvellous space saver. Trellises, wire, or string supports established against the fence supported any number of flowers and vegetables — anything that vould be persuaded to grow upwards instead of sprawling over the ground taking up great masses of space.

In a lightly shaded spot against the fence, sweet peas are a natural. Protected against the fiercest summer heat, they yielded their fragrant blooms all season, providing we were sufficiently diligent in keeping them cut.

In a sunnier place against the fence, morning glorry vines would grow up any type of support to produce a solid mass of greenery and lush blooms.

We found that whatever we grew against our new fence was made doubly beautiful for the picture-frame effect the fence gave to the planting.

From the standpoint of potential damage to garden plantings, this may not be the best time of year to erect a new fence but on the other hand everything in the garden is highly visible now and, with a little care, serious damage can be avoided.

Sands
OF VANCOUVER ISLAND
THREE GENERATIONS SINCE 1912

The Sands Family Wishes to Announce

THAT WE HAVE RECENTLY ACQUIRED THE
CHAPEL OF PINES
PARKSVILLE, B.C.

. . . extending our service to yet another area of Vancouver Island.

This completes one more step in our continuing program of expansion. It enables us to better serve the families in the large Parksville/Qualicum Beach area, with our funeral facility located in their midst.

Sands eight funeral chapels cover major Island areas, and are well-known for their thoughtful care and attention. Each Sands Chapel is a vital part of the community it serves, taking an active role in helping it become a better place in which to live.

Independently Family Owned and Controlled.

People Helping People in Appreciation of Life

VICTORIA, B.C. — SANDS MORTUARY LIMITED
James Wilson, Malcolm MacGillivray, Managers
SIDNEY, B.C. — SANDS FUNERAL CHAPEL OF ROSES
Bill Elsom, Manager
COLWOOD, B.C. — SANDS FUNERAL CHAPEL OF HEATHER
Stu Campbell, Manager
DUNCAN, B.C. — SANDS FUNERAL CHAPEL
Tom Allen, Manager
LADYSMITH, B.C. — SANDS LADYSMITH FUNERAL CHAPEL
Jack Carter, Manager
NANAIMO, B.C. — SANDS CHAPEL OF FLOWERS
Max Kirkman, Manager
PARKSVILLE, B.C. — SANDS CHAPEL OF PINES
Brian Winther, Manager

NSM NATIONAL SELECTED MORTICIANS
ifc INTERNATIONAL FLIGHT CARE
Integrity at time of need

SANDS OF VANCOUVER ISLAND
Laverne M. Sands Mason A. Sands

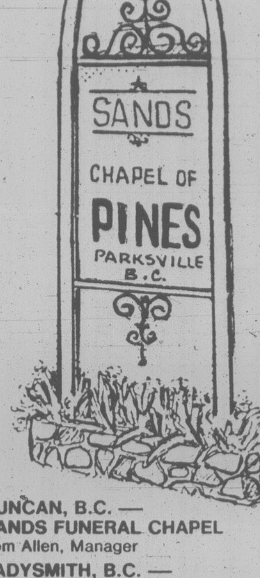

RISING HOME HEATING COSTS CAN BE BEATEN!!!
FIGHT BACK NOW!

INSULATE TODAY!
WITH $500 you never have to pay back
Good news for homeowners
if your home was built before 1961

If your home was built before January 1, 1961, the Federal Government will pay 100% of the cost of insulation materials up to a maximum of $350. and one third of the cost of labor up to a value of $150. That makes the total grant (not a loan) available $500. Insulation used in attics, walls, crawl spaces and basements all qualify for the grant. Do it now . . . more than $28,000,000 has already been given to Canadian homeowners under the C.H.I.P. program. Therm-attic blown cellulose insulation is manufactured and installed in your home to exacting standards set by C.M.H.C. for your safety and comfort. Our expert crews can top up the existing insulation in your walls and attic in a few short hours, making your home warmer in winter and cooler in summer. FOR PROFESSIONAL ADVICE AND MORE INFORMATION ABOUT THE $500. YOU NEVER HAVE TO PAY BACK . . . ALSO AVAILABLE, LOW COST B.C. Hydro $500 loans . . . PHONE US TODAY.

Phone now for an in-the-home estimate at no obligation 652-4411

Weathergard Shop
branches in Victoria 652-4411
Duncan 748-9641
Nanaimo 753-8611
Port Alberni 724-3218
2145 Keating X Rd.
Division of Energy House Ltd.

WE BUY
LOW-MILEAGE, LOCAL
ONE-OWNER IMPORTS
THREE POINT MOTORS
2620 GOVERNMENT
at Hillside
385-6737
Dir. Lic. 5053

TO ALL MY
Friends & Customers

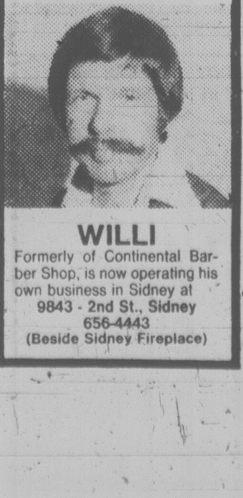

WILLI
Formerly of Continental Barber Shop, is now operating his own business in Sidney at
9843 - 2nd St., Sidney
656-4443
(Beside Sidney Fireplace)

Sound Deals For Wheels

PIONEER

NEW FROM PIONEER
KP-77G
Under-dash component auto-reverse cassette deck with metal and Cr02 tape capability.
SOUND DEAL $199.95

NEW FROM PIONEER
KP-707G UNDER-DASH COMPONENT AUTO-REVERSE CASSETTE DECK
With Dolby noise reduction system and metal/Cr02 capability.
SOUND DEAL $259.95

NEW FROM PIONEER
KP-575
Economy under-dash auto-reverse cassette deck. Power output 6 watts per channel.
SOUND DEAL $149.95

PIONEER
GM-40
Stereo power amplifier. Power output 20 watts + 20 watts (continuous).
SOUND DEAL $79.95

PIONEER
TX-X6
2-way, 2-speaker system with highly efficient passive bass radiator. Maximum input power 20 watts.
SOUND DEAL $129.95 pair

PIONEER
TS-165
Flush-mount co-axial car speakers. Input power 20 watts maximum.
SOUND DEAL $64.95 pair

PIONEER
TS694
Flush-mount large co-axials. Maximum input power 25 watts.
SOUND DEAL $89.95 pair

Panasonic

Panasonic
CQ-8520
Electronic tuning, digital frequency and time display, auto-reverse cassette, touch "seek" and "tuner" buttons. Output 12-5 watts per channel.
SOUND DEAL $599.95

Panasonic
CQ-7400 EC
FM/AM stereo cassette with built-in 5-band graphic equalizer. Requires separate Panasonic main amplifier.
SOUND DEAL $399.95

Panasonic
EAB-911
Flush-mount speakers. Maximum input power 20 watts.
SOUND DEAL $39.00 pr.

Panasonic
CJ-3600 EC
Component power booster with graphic equalizer. 12 watts per channel.
SOUND DEAL $159.95
CA-9600 EC
Under-dash FM/AM stereo tuner.
SOUND DEAL $129.95
CX-7200 EC
Auto-reverse, under-dash cassette deck.
SOUND DEAL $179.95
PACKAGE SPECIAL $469.85
(Hump-mount rack optional equipment $89.95)

PIONEER See Our Brand New Pioneer Components, Priced to Move!!
Panasonic

OPEN NIGHTLY 'TIL 9
AUDIO VIDEO
IN-STORE FINANCING AVAILABLE

INDEPENDENT BUYERS DISCOUNT SERVICE LTD.
INDEPENDENT
939C Esquimalt Road, Victoria, B.C. V9A 3M7 Phone 385-5555

CHARGEX VISA
master charge
6-28

The Weekly Crossword

6/29/80

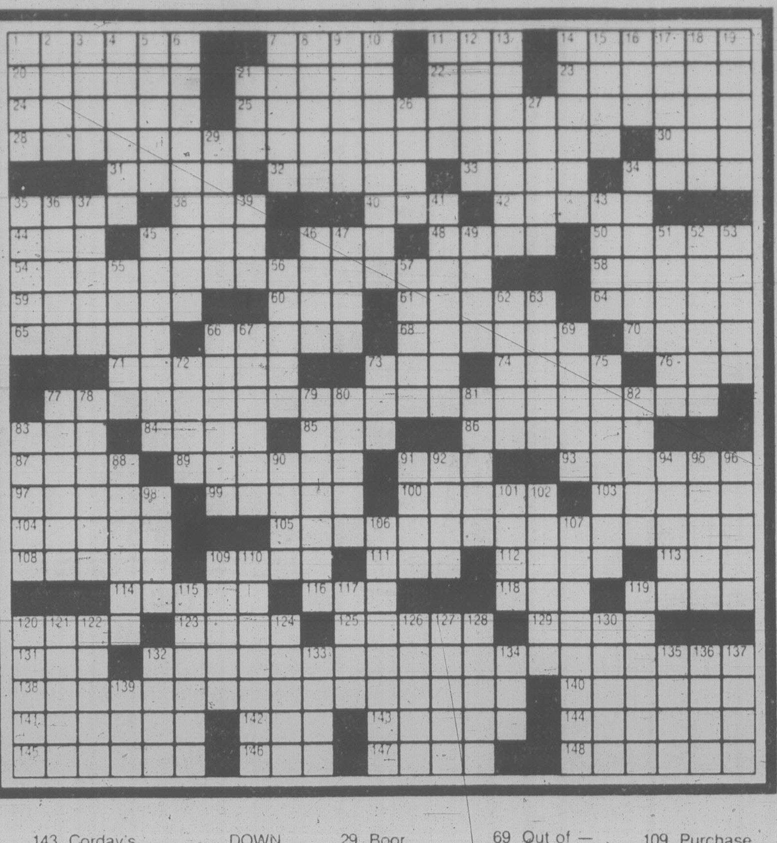

ACROSS

1 Deceived
7 Can. prov.
11 Vagrant
14 Hound
20 Smitten
21 New York city
22 Mined material
23 Former San Francisco mayor
24 Yeast for one
25 Enjoying the Fourth
28 What peacemakers get
30 Mimic
31 Section of the world
32 Refrain sounds
33 Nest of pheasants
34 — up (spent)
35 Exaggerated
38 Rolled tea
40 Lawyer: abbr.
42 Plumed bird
44 Corrida shout
45 Ice mass
46 Tub
48 Cruel man
50 Capital of Morocco
54 Fake pass play
58 Writer Hite
59 Redeems
60 Cool drink
61 Noblemen
64 Medium's card
65 Staggering
66 Destroyed
68 Closes one's eyes
70 Fictional captain
71 Ms Mouse
73 Pastry
74 Genuine
76 Rooter
77 NFL team
83 Yellow or Black
84 Cheshire look
85 Skelton
86 Heavy overcoat
87 Artesian or oil
89 County of Ireland
91 WWII craft
93 Tremble
97 Agena rocket
99 Belief in God
100 Verse form
103 — by (comply with)
104 Snapshot
105 The Red, White and Blue
108 Conduit
109 Spool
111 N.Y. time
112 Served a winner
113 Aberdeen "uncle"
114 Now or —
116 Kin of KTL
118 Penn — (NY resort)
119 Smell —
120 Foolish
123 Busy as —
125 Songs
129 End pins
131 Blackbird
132 1936 novel
138 How to come through
140 Ham actor
141 Lagoon Islands
142 Football holder
143 Corday's victim
144 Fragrant oil
145 Most cunning
146. Apoc. book
147 Divert
148 Tendencies

DOWN

1 River or monster
2 Dill
3 Imperfection
4 Of a cavity
5 Smooths out
6 Small teeth
7 — starch inulin
8. Pry bar
9 Subarctic forest
10 Ring-shaped
11 Scarfs
12 Of a city area
13 More farinose
14 Playfulness
15 Nautical word
16 Title
17 Pop drinks
18 Storehouse
19 Trifled
21 Taunting cry
26 Small insect
27 Poke
29 Boor
34 Man from Provo
35 Puccini opera (with "La")
36 Holy table
37 Rental contract
39 WWI group
41 Demolished, slangily
43 Formerly, once
45 Filling the tank
46 "Veni, —, vici"
47 Retired
49 Revolution
51 Deprived
52 Cooking odors
53 Dakota tribesman
55 Leitmotif
56 Burdened
57 Epoxy
62 Lawful
63 Leopard feature
66 Relax
67 Dolce far —
69 Out of — (cross)
72 Tiber feeder
73 Informal residence
75 Conservative
77 Cut molars
78 Venerate
79 Cartilage
80 Assumed premise
81 Affectation
82 Small antelope
83 Trades
88 Dormant
90 Ascend
91 Minus
92 Quarrel
94 Snake
95 Fluid swelling
96 Cycling button
98 Tender
101 Target date
102 Jailbreak
106 Play areas
107 Rental property
109 Purchase again
110 Recluse
115 Knave, old style
117 Powder, for short
119 On land
120 Peace Nobelist, 1925
121 "It's — wind that blows..."
122 In a proper way
124 Slaves of old
126 Relation
127 Mart of Old Greece
128 Deviate
130 TV's Pyle
132 RAF awards
133 Elderly
134 After FDR
135 Fall like — of bricks
136 Tuesday
137 Kristofferson
139 Hurry

SCAPES SPADE GARRET SPA
MARINE EELED OCEANA TAR
INGODWETRUST PINDER AIT
LIONS STUMP SHED TARRY
ANNS APES OCHER CHARS
XEN SPIRE TOUR WHARFAGE
SENATES FINN MAIDS NRA
IVES GUST PASTA ODAS
LINER FERMI ATH TRISTE
HONED SONS NYTRIL ASTER
ANDS ETUI MEET NOSIER
TEE AMERICANWIDGEON ISA
PURSER HUTS ITSY SPOT
SPENT LADIDA EGOS STERE
PONIES GEN LATIN BEAST
AIDS CLEWS ARAT TENT
TSE TEARY ARMS RENDERS
SENTENCE MIMI PENDS EHS
CONEY MARYS ADDS ALEE
STEPS TONY TENUE ASIAN
LAD ONIONS FIRECRACKERS
ERA RATITE ECOLE TEEVEE
DAY STELES MESAS ADDERS

WORDY GURDY®

BY TRICKY RICKY KANE

Every answer is a rhyming pair of words (like FAT CAT and DOUBLE TROUBLE), and they will fit in the letter squares. The number after the definition tells you how many syllables in each word. To win $10, send your original rhymes with your definitions to this newspaper. All entries become the property of UFS, Inc.

© 1980 United Feature Syndicate, Inc.

Thanks and $10 to Florence M. Okon of Chicago, IL for #1. Send *your* entry to this newspaper.

1. Champagne and caviar (1)
2. Peculiar castrated bovine (1)
3. Pale Germanic Christian (2)
4. American gigolo's applause (1)
5. Quickly, Mr. Robards (2)
6. Munich water carrier (4)
7. Harlot's horns (2)

6-28

ANSWERS:
1. POSH NOSH 2. QUEER STEER 3. WAXEN SAXON 4. GERES CHEERS
5. HASTEN JASON 6. BAVARIAN AQUARIAN 7. STRUMPETS TRUMPETS

ZIGGY

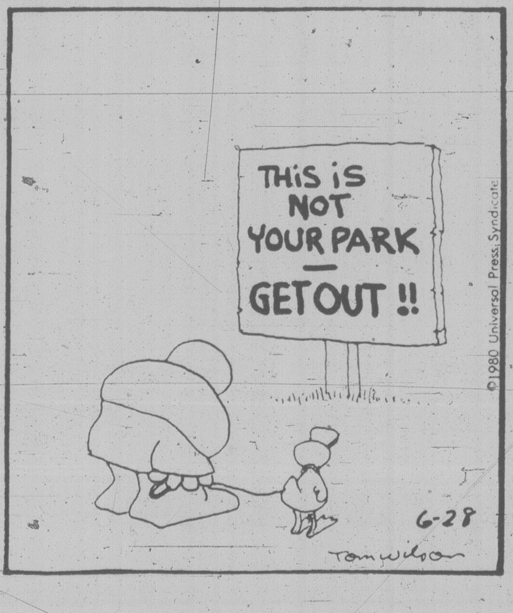
THIS IS NOT YOUR PARK — GET OUT !!
6-28
Tom Wilson
©1980 Universal Press Syndicate

Saturday Prime Time

	7:00	7:30	8:00	8:30	9:00	9:30	10:00	10:30	11:00
2	Star Chart	Baseball						Fawlty Towers	News
3	Baseball—In Pro.	Semaine Parlementaire		En Vedette Cette Semaine		Noir Sur Blanc		Nouvelles	Cinema
4	Lawrence Welk		240-Robert		Love Boat		Fantasy Island		News
5	Wildlife	Animal World	BJ and the Bear		Sanford	Joe's World	Prime Time Saturday		News
6	Roughnks	Baseball						Fawlty Towers	News
7	Beauty Show	Family Feud	PM Magazine Special Edition		Jake's Way		Sadat's Eternal Egypt		Movie
8	B.J. and The Bear		Hawaii 5-0		Movie: The Best Place To Be				News
9	Nova		Monty Python	Good Neighbors	Beverly Sills in Concert		Movie: Seance On A Wet Afternoon		
11	Kung Fu		Movie: The Proud And The Damned				Movie: Khartoum		
12	Joker, Joker	Match Game	Streets of San Francisco		Movie: Valley Of The Dolls				
13	Movie: Eyes Behind The Stars				Love Boat		Fantasy Island		Sports Page

Sunday Prime Time

	7:00	7:30	8:00	8:30	9:00	9:30	10:00	10:30	11:00
2	Beachcombers	Muppets	Happy Days	3's Company	Irish Rovers Live At The Forum		Summer Concert		News
3	Chez Denise	Beaux Dimanches		Beaux Dimanches		Beaux Dimanches		Nouvelles	Cinema
4	Galactica 1980—Part 1		Movie: A Guide For The Married Women				Willow B: Women In Prison		News
5	Disney's Wonderful World		Chips		Movie: When Every Day Was The Fourth Of July				News
6	Beachcombers	Alice	National Geographic		Irish Rovers Live At The Forum		Summer Concert		News
7	60 Minutes		Archie Bunker	Day at a Time	Alice	Jeffersons	Trapper John, M.D.		News
8	Lou Grant		Beyond Westworld		Vegas		Best of W-5		News
9	Soccer—In pr.	Ben Wattenburg	Okavango		Masterpiece Theatre		Non-Fiction TV		
11	Wilson's Reward		Rat Patrol	Probe	Contact	Public Affairs Special		700 Club	
12	Street of San Francisco		Creatures Great And Small		Drama: A Horseman Riding By		60 Minutes		No, Honestly!
13	60 Minutes		Lives—Gemera Alexander Haig		Movie: When Every Day Was The Fourth Of July				Sports Page

DOWNSTOWN

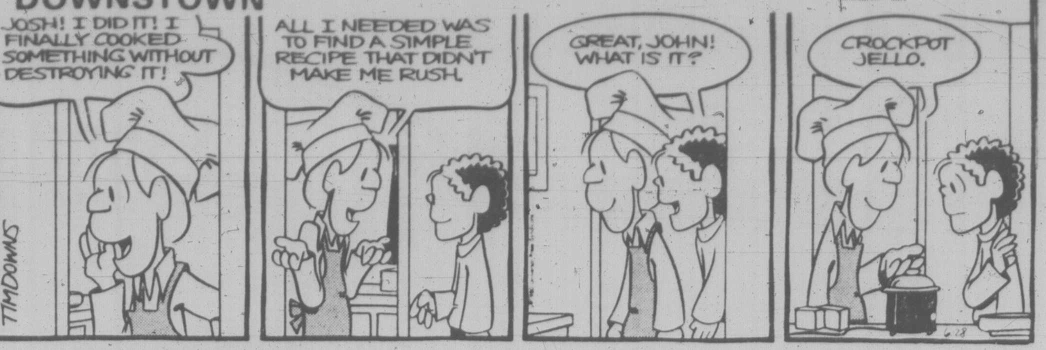
JOSH! I DID IT! I FINALLY COOKED SOMETHING WITHOUT DESTROYING IT!
ALL I NEEDED WAS TO FIND A SIMPLE RECIPE THAT DIDN'T MAKE ME RUSH.
GREAT, JOHN! WHAT IS IT?
CROCKPOT JELLO.
TIMDOWNS
6-28

BUCK ROGERS

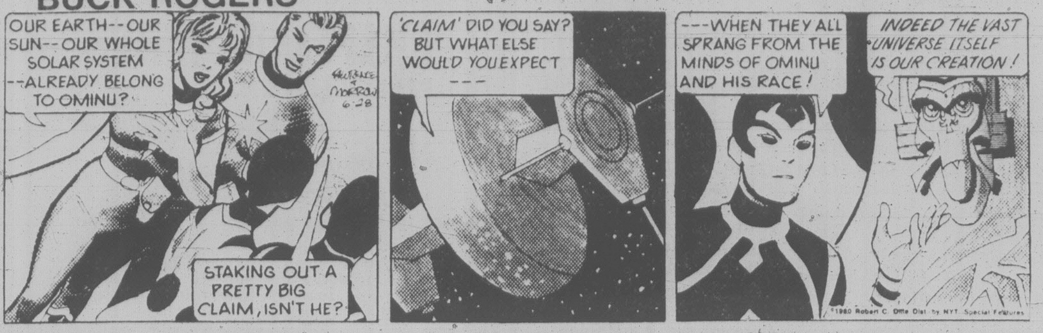
OUR EARTH--OUR SUN--OUR WHOLE SOLAR SYSTEM --ALREADY BELONG TO OMINU?
STAKING OUT A PRETTY BIG CLAIM, ISN'T HE?
'CLAIM' DID YOU SAY? BUT WHAT ELSE WOULD YOU EXPECT ---
---WHEN THEY ALL SPRANG FROM THE MINDS OF OMINU AND HIS RACE!
INDEED THE VAST UNIVERSE ITSELF IS OUR CREATION!
6-28
©1980 Robert C. Dille Dist. by NYT Special Features

WINNIE THE POOH

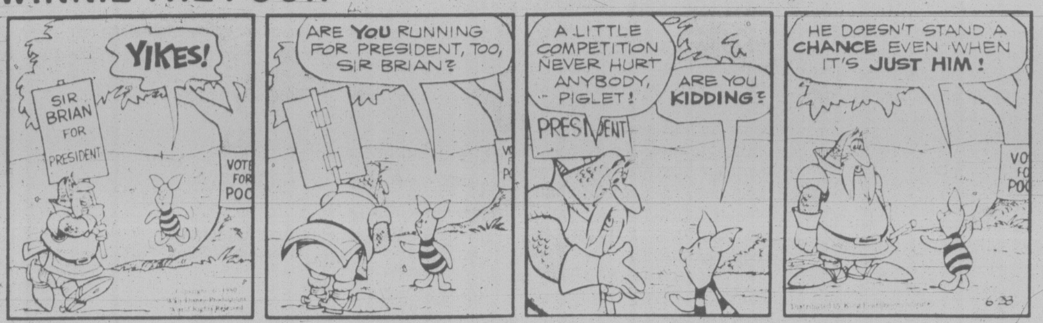
YIKES!
SIR BRIAN FOR PRESIDENT
VOTE FOR POO
ARE YOU RUNNING FOR PRESIDENT, TOO, SIR BRIAN?
A LITTLE COMPETITION NEVER HURT ANYBODY, PIGLET!
ARE YOU KIDDING?
PRESIDENT
HE DOESN'T STAND A CHANCE EVEN WHEN IT'S JUST HIM!
6-28

HAGAR

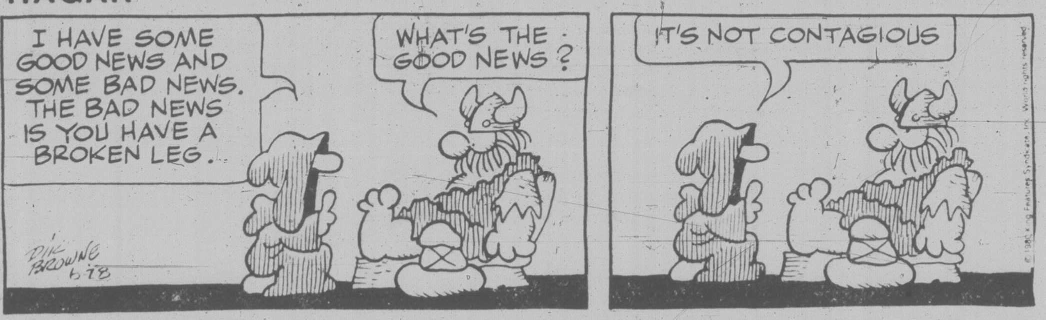
I HAVE SOME GOOD NEWS AND SOME BAD NEWS. THE BAD NEWS IS YOU HAVE A BROKEN LEG.
WHAT'S THE GOOD NEWS?
IT'S NOT CONTAGIOUS
DIK BROWNE 6-28
© 1980 King Features Syndicate, Inc. World rights reserved

PEANUTS

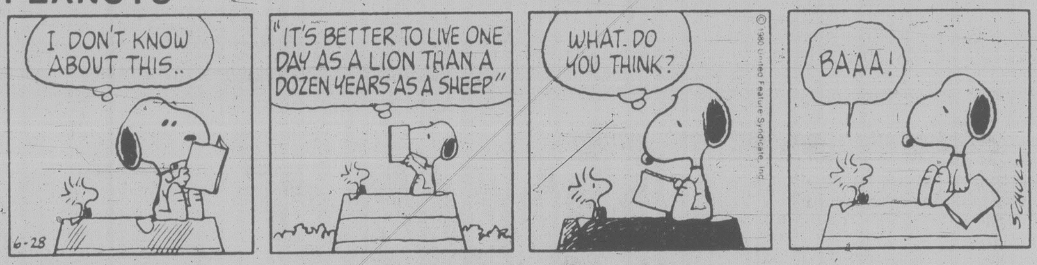
I DON'T KNOW ABOUT THIS..
"IT'S BETTER TO LIVE ONE DAY AS A LION THAN A DOZEN YEARS AS A SHEEP"
WHAT DO YOU THINK?
BAAA!
6-28
SCHULZ
© 1980 United Feature Syndicate, Inc.

B.C.

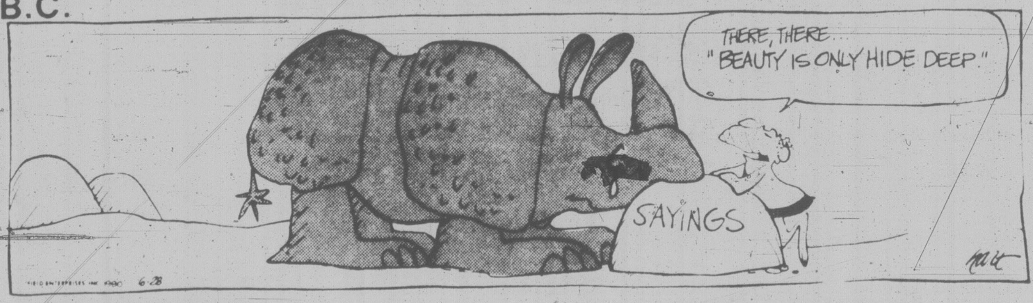
THERE, THERE... "BEAUTY IS ONLY HIDE DEEP."
SAYINGS
6-28

WIZARD OF ID

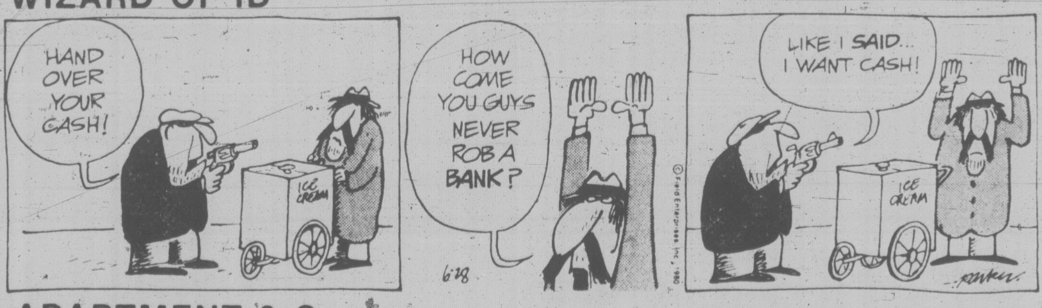
HAND OVER YOUR CASH!
ICE CREAM
HOW COME YOU GUYS NEVER ROB A BANK?
LIKE I SAID... I WANT CASH!
6-28
© Field Enterprises, Inc., 1980

APARTMENT 3-G

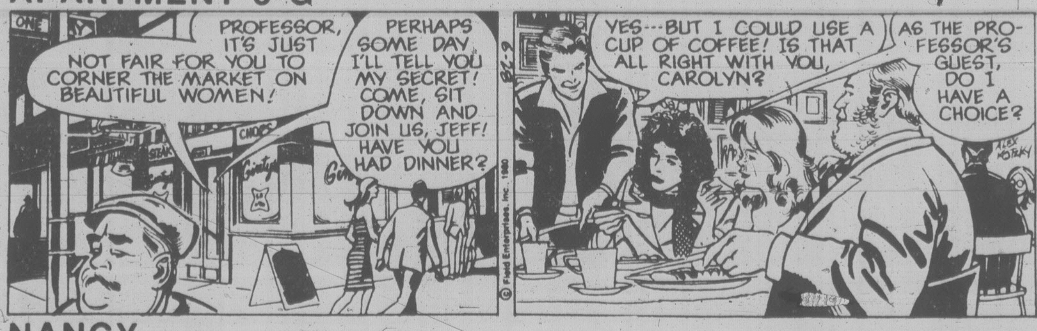
PROFESSOR, IT'S JUST NOT FAIR FOR YOU TO CORNER THE MARKET ON BEAUTIFUL WOMEN!
PERHAPS SOME DAY I'LL TELL YOU MY SECRET! COME, SIT DOWN AND JOIN US, JEFF! HAVE YOU HAD DINNER?
YES---BUT I COULD USE A CUP OF COFFEE! IS THAT ALL RIGHT WITH YOU, CAROLYN?
AS THE PROFESSOR'S GUEST, DO I HAVE A CHOICE?
ALEX KOTZKY
© Field Enterprises, Inc. 1980

NANCY

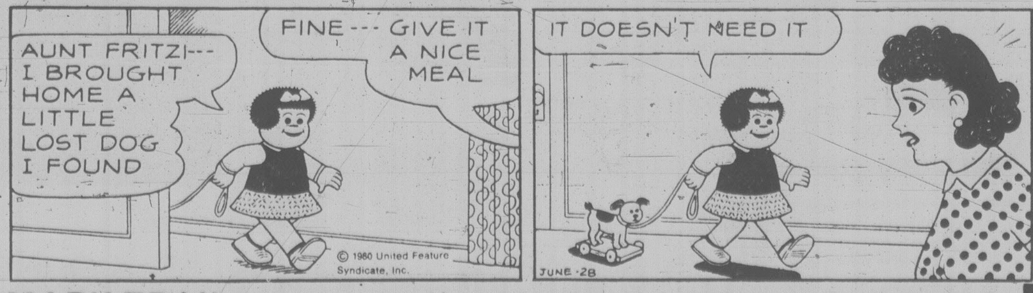
AUNT FRITZI--- I BROUGHT HOME A LITTLE LOST DOG I FOUND
FINE--- GIVE IT A NICE MEAL
IT DOESN'T NEED IT
© 1980 United Feature Syndicate, Inc.
JUNE-28

MARK TRAIL

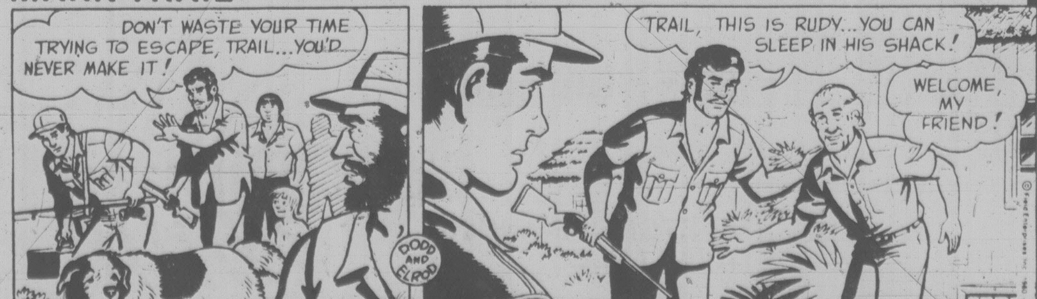
DON'T WASTE YOUR TIME TRYING TO ESCAPE, TRAIL... YOU'D NEVER MAKE IT!
TRAIL, THIS IS RUDY... YOU CAN SLEEP IN HIS SHACK!
WELCOME, MY FRIEND!
DODD AND ELROD
6-28

Before the judge

A 27-year-old man serving five months at Camp Snowdon received an eight-month jail term on Friday for an Alberta break-in.

Donald Glen Cole pleaded guilty in Victoria provincial court to breaking into a car dealership at Boyle on Feb. 27.

Court was told a 1972 truck and a cheque-writing machine were taken and later abandoned in Edmonton.

Cole was arrested in Courtenay, Crown counsel Wayne Smith said.

He was given the five-month jail term May 2 in Victoria for possession of stolen property.

★ ★ ★

Jail sentences totalling 10 months were imposed on a 27-year-old Kuper Island man.

John Robert Caro, who pleaded guilty June 6, was given two months each, consecutive, for two counts of breaking and entering and six months consecutive for pointing a firearm.

The break-ins occurred May 21 and 22 on Mowgli and Jackscrew islands.

Caro exchanged gunfire with James Grim whose house on Jackscrew was broken into. Caro's companion, 23-year-old Timothy Paul Metcalf, was wounded in the leg. Metcalf received a two-month jail term for his part in the break-in.

Judge Harold Alder ordered Caro not to possess firearms, explosives or ammunition for five years.

★ ★ ★

A 19-year-old who told Saanich police he "just had a longing to drive again" was given a 30-day, intermittent jail sentence on his fourth conviction for driving while under suspension.

David Edward Nightingale, 912 Selkirk, was one of three persons in a vehicle about 11 p.m. June 10 travelling north on Tillicum.

Police stopped the vehicle because beer was being drunk and noticed a driver switch took place before officers got out of their car. Nightingale admitted he had been driving.

He was convicted of the same offence July 28, 1978, Jan. 10, 1979, and Jan. 18, 1979, receiving jail terms of 14, 30, and 30 days.

★ ★ ★

Alder imposed a 30-day jail sentence on a 24-year-old man who breached his recognizance twice within four days after being placed on a peace bond.

Stuart McLeod Thomson, 2107 Dowler, was put on the bond June 18 after a fear of injury information was laid against him by the owners of the Dowler Place apartments. However, he was charged twice after harassment complaints from neighbors on June 19 and 21. Thomson was intoxicated on both occasions, court was told.

On the two counts of mischief by interfering with the lawful use of property, to which he pleaded guilty, Thomson was given concurrent, one-day sentnces.

★ ★ ★

Fined $500 for impaired driving was 38-year-old David Gene Wood, 3034 Tillicum.

JUST
MARRIED

John McKay photo

HONEYMOON TRIP for these newlyweds from Santa Monica means a lot of pedalling. Mark Klein and Heidi Maslen (she likes her last name so she's keeping it) were married five days ago and had their bikes flown here. They plan to see Vancouver Island, the Gulf Islands and a bit of the mainland by bicycle before returning home. Klein is an attorney and Maslen a physiotherapist. They have found the "Just Married" signs cause motorists to drive more carefully around them.

Tillicum case adjourned

The Tillicum shopping centre case in B.C. Supreme Court was adjourned Friday until next Wednesday.

Mr. Justice John Bouck is hearing the action between the Capital Region District and Saanich over the legality of adding Eaton's to the centre.

CRD lawyer Don Farquhar spent Friday morning presenting arguments why a Saanich bylaw lifting a covenant limiting the size of the project to 295,000 square feet is illegal.

Farquhar indicated he will need at least another hour of court time to conclude his submission.

Saanich lawyer Rodney Taylor told the court his argument in defence of the bylaw will take several days.

ASSOCIATION OFFICERS AND EXECUTIVE COMMITTEE NAMED

The B.C. Automobile Association recently named officers and members of the Executive Committee: From top to left: R. J. Bower, President; E. C. Sweeney, Senior Vice President & Treasurer; P. Wing, Vice President; R. G. Brodie, Vice President; T. E. Lougheed, Vice President & Director-at-Large; H. N. Crompton, Past President.

THOMSON SPRAYERS
(Island) Ltd.
The Roof Sprayers! 385-3124

Shake Roofs
Like New
Again with our

ROOF BEAUTIFICATION
PROGRAM

We have a system for every type of roof! Shake roofs obtain that silvery shade every shake roof owner wants but seldom has. On Duroid we can make the moldiest, dirtiest roofs look like new again in a matter of minutes. Tar and Gravel roofs can be controlled. Tile roofs can be sprayed without ever having to walk on them.

★ THREE YEAR WRITTEN GUARANTEE ★

We spray trees, shrubs and control vegetation.
★ Serving the Lower Mainland since 1937.
★ NOW ON THE ISLAND!
Free estimates

RENT TV
NO CHARGE
FOR DELIVERY
DURING JULY
AND AUGUST
RENT NEWEST
ZENITH and RCA
BY THE MONTH
INCLUDES SERVICING
NO HIDDEN COSTS
BUTLER
BROTHERS
BUILDALL
Associate Store
1724 Douglas 385-3832

Shop
Monday
9:30-5:30
all Woodward
Stores

All Woodward Stores
Closed
Tuesday, July 1
Canada Day

Woodward's

WANTED
TO PURCHASE
WORKS BY THE FOLLOWING
CANADIAN ARTISTS:
From June 29th to July 3rd, 1980
DAVID LOCH and WILLIAM MAYBERRY
Will Be At The
HARBOUR TOWERS
345 Quebec Street
Victoria
Telephone: 385-2405
Room 650 or State Room 4

- F. M. Bell-Smith
- L. H. Bouchard
- W. Brymner
- E. M. Carr
- F. Carmichael
- A. J. Casson
- F. S. Coburn
- S. M. Cosgrove
- M. G. Cullen
- L. L. Fitzgerald
- C. A. Gagnon
- N. DeGrandmaison
- R. Gissing
- D. B. Milne
- J. W. Morrice
- W. J. Phillips
- R. W. Pilot
- P. Caron
- L. S. Harris
- E. H. Holgate
- A. Y. Jackson
- F. H. Johnston
- C. Krieghoff
- W. Kurelek
- A. C. Leighton
- A. Lismer
- J. Little
- J. E. H. MacDonald
- T. M. Martin
- L. Mol
- H. Masson
- W. G. Roberts
- A. H. Robinson
- T. Thomson
- F. H. Varley
- F. A. Verner

FREE EVALUATIONS
(UNDER NO OBLIGATION)
We also will be exhibiting works for sale
by important Prairie Artists including:

- Leo Mol
- W. J. Phillips
- Ken Martin
- Armand Paquette
- Hugh McVarish
- M. Montcombroux

Daily from 12 noon to 6 p.m.
in STATE ROOM 4
LOCH ART GALLERY
306 ST. MARY'S ROAD
WINNIPEG R2H 1J8

CAPITAL REGIONAL HOSPITAL DISTRICT CAPITAL EXPENSE PROPOSAL NO. 3, 1980, PURSUANT TO SECTION 32 OF THE REGIONAL HOSPITAL DISTRICTS ACT, RECEIVED THE APPROVAL OF THE HONOURABLE K. R. MAIR, MINISTER OF HEALTH, ON THE 20th MAY, 1980, AND IS PUBLISHED IN ITS ENTIRETY IN ACCORDANCE WITH THE PROVISIONS OF THE REGIONAL HOSPITAL DISTRICTS ACT.

CAPITAL REGIONAL HOSPITAL DISTRICT

CAPITAL EXPENSE PROPOSAL NO. 3

The Board of directors of the Capital Regional Hospital District proposes to borrow money at any time or from time to time, after receiving the approval of the Lieutenant-Governor in Council, by the issue and sale of debentures bearing interest at a rate or rates per annum as may be specified by the British Columbia Regional Hospital Districts Financing Authority at any time of borrowing and payable over a period or periods not exceeding twenty-five years from the date or respective dates thereof, in such principal amounts as the Board may from time to time deem necessary to raise a net sum not exceeding in the aggregate Four Million Five Hundred Thousand Dollars ($4,500,000) after payment of discount, commission, brokerage, exchange and other expenses with respect to such issue or sale, for the purposes specified in the Regional Hospital Districts Act, with repayment to be shared by the Province under the provisions of Section 22 of the Regional Hospital Districts Act.

The following in brief and general terms sets out substantially the proposed projects:

> **The construction of additional extended care beds at Juan de Fuca Hospital and Saanich Peninsula Hospital, plus necessary equipment, supplies and working capital and also the provision of planning funds and other miscellaneous expenditures for approved projects.**

Woodward's helps you to eat better

Sunday Brunch at Home

We have a brand new recipe sheet with some great ideas for Sunday Brunch at home. Good tasting, time saving ideas for a family or a couple. We have all the ingredients you need and the recipe sheet is free.

BRUNCH MENU
Ready in 15 minutes
Chilled Fruit Compote
Bacon
Orange French Toast
with Orange Syrup
Milk Coffee

Maple Leaf — or Thick Sliced and Hint of Maple
Sliced Side Bacon
Your choice, 500 g vacpak,
each **1.48**

Mini Pies for 1 or 2

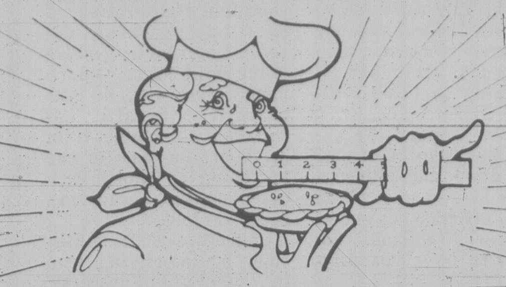

Our great new little 'Mini' Fruit pies are here! Just 4" across, they are just right for one (or two) people. Enjoy the fresh baked flavour of apple, blueberry and cherry. Packaged in 3's or singly at the Bakery Counter.

WOODWARD'S
Mini Apple Pie .... pkt. of 3 - 4" **1.69**

WOODWARD'S OWN
French Bread .... 16 oz. **69¢**

BAR.B.QUE or FRANKFURTER
Woodward's Buns white, ...per dozen **1.45**

Back-to-Nature Foods

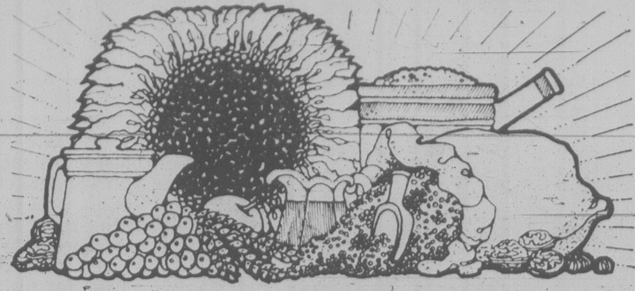

If you are into 'Natural Food', you should come into Woodward's. Our special shops and sections carry a wide variety of naturally grown and processed foods and natural supplements. Our prices are reasonable too, naturally.

CANASOY'S
Sea Salt ....16 oz. pkg. **25¢**

SANFORD FARMS
Banana Chips ....250 g pkg. **1.15**

SUNDEW
Apple Juice ....64 fl. oz. bottle **2.39**

Frozen Selection

BEEF, CHICKEN or TURKEY
Savarin Dinners
11 oz. pkt. **1.19**

CARNATION
Hash Brown
potatoes, ...2 lb. bag **55¢**

DAIRYLAND NOVELTIES
Fudgsicles — Revels
and popsickles, ...6 pack **99¢**

Unbranded Bargains

Smooth Only
Peanut Butter
1 kg jar **2.35**

WITH PECTIN
Strawberry Jam
24 fl. oz. tin **1.39**

MANDARIN
Orange Segments
10 fl. oz. tin **51¢**

Fine Dairy Products

WOODWARD'S CANADIAN
Colby Cheese
random cuts, ...per lb. **2.49**

Blue Bonnet
Margarine
¼'s pack, ... 3 lb. carton **2.09**

DAIRYLAND SUNDAE STYLE
Yogurt
assorted flavours, ... 200 g **43¢**

Canada Packers • Meat

MAPLE LEAF BONELESS
Country Kitchen Hams
Fully cooked, vacpak, ...lb. **2.59**

MAPLE LEAF
Super Franks
300 g pkg., ... each **1.25**

MAPLE LEAF REGULAR or ALL BEEF
Skinless Wieners
16 oz. vacpak, ... each **1.48**

MAPLE LEAF SLICED VACPAK
Cooked Meats
pickle and pimento, macaroni and cheese, mock chicken loaf, 175 g
.... each **69¢**

MAPLE LEAF PURE
Pork Sausage
500 g ....pkg. **1.48**

MAPLE LEAF SLICED
Cooked Hams
175 g, ... each **99¢**

MAPLE LEAF BONELESS
Ham Steaks
175 g vacpak, ... each **1.35**

FROZEN, SKINNED and DEVEINED
Sliced Beef Liver
300 g ....pkg. **1.39**

FRESHLY GROUND
Beef
medium quality, ... lb. **1.69**

PREVIOUSLY FROZEN
Pork Roasts loin or rib end, ... lb. **1.19**

PREVIOUSLY FROZEN CENTRE CUT
Pork Roast or Chops .... lb. **1.48**

Groceries and Produce

CHASE & SANBORN
Coffee
all-purpose, 1 lb. bag
2.59

LARGE SIZE
Eggs
Grade **A** dozen **99¢**

SUNKIST
Valencia Oranges
size 138
12 for 99¢

AUSTRAL
Fruit Salad or Pears
choice, 28 fl. oz. tin **99¢**

Squirrel
Peanut Butter
crunchy of smooth, 500g jar
1.19

GRADE CANADA NO. 1
California Peaches
lb. **59¢**

CANADIAN
All Brand Cigarettes
regular or king size, carton **7.79**

NABOB
Tea Bags
Green Label, pkt. of 100 **2.09**

B.C. GROWN
Fancy Lettuces
romaine, butter, greenleaf or red,
each **39¢**

Household Values

WOODWARD'S
Liquid Detergent
lemon or pink, .. 909 ml bottle **1.19**

FLEECY
Fabric Softener
128 fl. oz. bottle **2.39**

Purina
Dog Meal
High Protein, ... 8 kg bag **6.99**

Produce Specials

CALIFORNIA
Broccoli
lb. **55¢**

GRADE CANADA No. 1 IMPORTED CALIFORNIA VINE RIPENED
Tomatoes
beefsteaks, ...lb. **89¢**

AUSTRALIAN
Mandarin Oranges
Wallents, ...lb. **69¢**

Woodward's

Personal Shopping
June 30th to July 5th

Store Hours: 9:30 a.m.-5:30 p.m.
Monday and Saturday.
Evening shopping Wednesday,
Thursday and Friday nights
til 9:00 p.m.

STORE CLOSED TUESDAY, JULY 1st.

We reserve the right to limit quantities

Look for many more unadvertised specials

WOODWARD'S HAS IT ALL

entertainment

rock

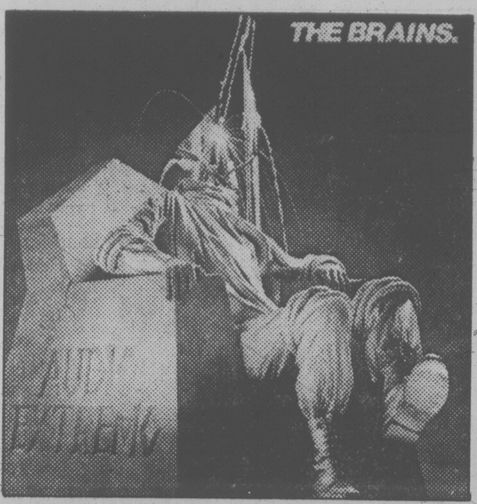

The Brains . . . nothing upstairs

By **ISAAC WILLIAMS**

When I first started writing reviews about Canadian music I was worried that after a month or so I would run out of material. Instead, I now find myself with just too many albums to listen to let alone review. Canada is in the midst of a massive vinyl explosion! I could hazard a guess that there were more Canadian albums released in May than in all of last year. With all this product there is bound to be havoc — which albums do radio stations play, which do record stores stock and which do the consumer buy? These records, mostly first-time efforts by unknown artists, all need to attract attention and this brings us to marketing gimmicks — colored vinyl, 12-inch singles, picture sleeve singles — all designed to catch the public's attention in a marketplace loaded with gimmicks.

★ ★ ★

One of Canada's new rising stars, **Streetheart**, has benefitted quit well from a couple of gimmicks. Their first release two years ago was a red vinyl 12-inch EP that introduced their first album. The EP is probably the best thing the group has released because containing only three songs, it manages to convey the band's limited heavy metal message in a neat and short package. The second great gimmick was the disco single *Under My Thumb* which was released following the dismal early sales of the band's second album. The song became a hit, was added to the second album which went on to achieve gold status. In the light of their very boring third album *Quicksand Shoes*, I predict that Streetheart will again be releasing a gimmick — maybe a new version of *Stairway To Heaven* on polka dot vinyl.

The normal method for a new band to gain the public's attention is to release a good single and then follow it up with an album. About a year ago Vancouver band **The Payolas** put out an energetic homemade single called *China Boys*, dealing with China's westernization. Sales were impressive enough to cause A & M records to sign the band and then launch them with another gimmick. *Introducing The Payolas* is a low priced 12-inch EP with four good songs including *China Boys*. This type of gimmick (called a debut mini LP) for new artists is a good idea, since the consumer gets good sound quality and a good price while the band gets room enough to put out their best songs.

★ ★ ★

A variation on the same theme is the VP which is, according to its creator, Falcon records, a Virtuouso Pressing — longer than an EP but shorter than a normal LP. Falcon chose the VP to launch **The Brains** with *Audio Extremo*. Unfortunately only two of the six songs deserve the VP treatment and Falcon would have been smarter to release a single. The cover of the VP is one of the best Canadian record jackets I have seen, it is too bad the contents are so lacklustre.

Finally the best gimmick of them all, the compilation album. The most worthwhile example of this is the *Toronto Homegrown Vol. II* album containing songs from twelve unsigned Toronto artists. This album was compiled and financed by a Toronto FM radio station. It is a great way to advertise the talents of an area's musicians and a useful function radio stations can make their own Canadian content records. The album contains at least four groups that I would be interested in hearing more from, particularly **Truths and Rights** with their reggae *Acid Rain* song.

New star surfaces

By **RODERICK MANN**
Los Angeles Times

It is now no secret that one of the two producers of *Urban Cowboy* did not want Debra Winger in the picture.

Yet Debra Winger's notices outshone those of John Travolta's, the star of the film. Everyone has hailed her as a new find. Antonioni, who saw a preview of the picture, telephoned her and said: "I'm in love with you," and promised to find a project for her. And all those producers who wouldn't give her the time of day not so long ago are now calling to congratulate her.

Now the fact that Robert Evans — who coproduced *Urban Cowboy* with Irving Azoff — didn't think much of this young actress means nothing at all. The history of the movie business is littered with the names of big producers who took one look at an artist and said: You must be kidding? Sylvester Stallone is fond of telling how, in his early days, a producer asked the director, right in front of Stallone: "Couldn't you get the other fellow?"

The truth is the camera carries on its own love affair with actors. In a crowd, you would not look twice at Julie Christie. Or at Robert de Niro. But put them in front of a camera, and the magic begins.

James Bridges, who directed *Urban Cowboy*, had all along been hoping to sign Sissy Spacek for this story of a modern-day cowboy who spends his days working at a petro-chemical refinery and his nights at Gilley's, the largest honky-tonk bar in the world, which features a mechanical bull, as dangerous and tricky as any to be found on four legs.

When he realized he was not going to get Spacek, the search for the right girl to play Sissy, who falls in love with and marries Bud, the urban cowboy (John Travolta) started up again.

But when he went across to Robert Evans office at Paramount to audition four new girls, he paid no attention at all to Debra.

"I didn't give her a second look," Bridges told me. "And to tell the truth, after listening to her read, I wasn't even going to have her back. I wasn't at all impressed."

Well, she wasn't good. And she knew it.

"In fact I was awful," says Winger now. "I'm not surprised Jim wasn't impressed. But I can't read in offices. I knew I'd done it badly but when I walked out I knew I could play that girl if only they'd give me the chance. I'd known it ever since I'd first read the article (on which the film is based) in *Esquire*."

Bridges, however, was persuaded to have her back to test, along with five other girls.

"And when I saw her test," he said, "I knew she was the one. There was no question about it in my mind."

A couple of days later Winger got a call from Paramount. They were going to fly her to Texas, along with some other would-be Sissy's, to see how they fitted in to the locale.

"That wasn't my cup of tea at all," says Winger. "I didn't want to be there competing with a couple of other actresses. So I just got on a plane on my own and flew there. I went to Gilley's, rode the bull, hung out with John and Jim and Aaron (Latham, the co-writer) and was out of Texas before the other girls even showed up."

By now James Bridges was totally convinced she was the right girl. So was Travolta.

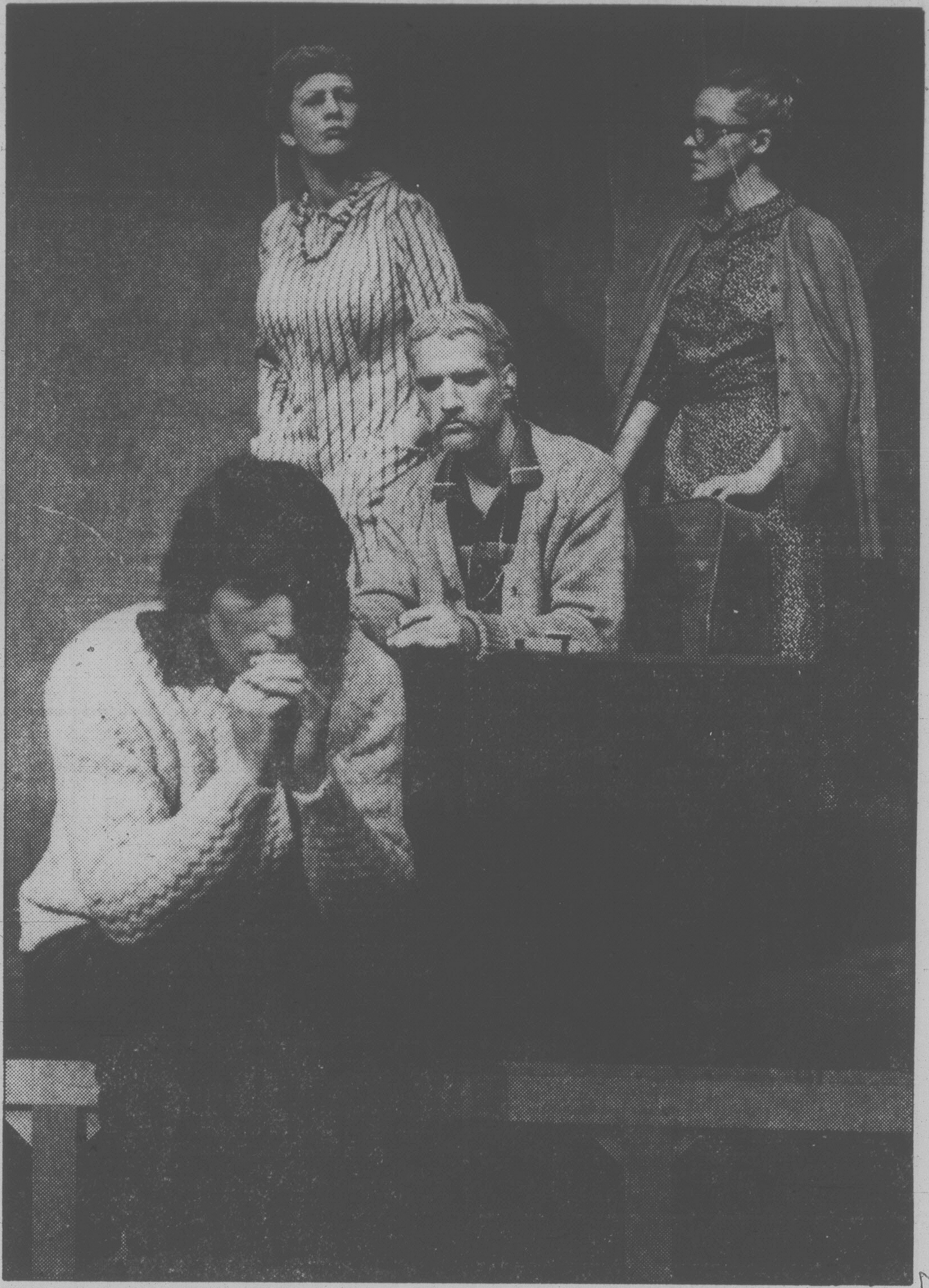

FAMILY RELATIONSHIPS involving a deaf and aged father, two bickering aunts and a younger brother struggling against overprotective elder sisters while trying to communicate with his father are all a part of University of Victoria Phoenix Summer Theatre's production of Michel Tremblay's *Bonjour La, Bonjour* which opened Wednesday this week. From left, Peter Smith as Serge, Jill Nielsen as Charlotte, David Wallace as Gabriel and Jolanta Polkinghorne as Albertine. The play, directed by Chris Sears, also runs July 4, 8, 12 and 16, 19, 24, 29 and Aug 1. The troupe's version of Carol Bolt's *Gabe* opens July 1 and runs July 3, 5, 9, 11, 17, 22, 25, 30 and Aug. 2. Jack Heifner's *Vanities*, the company's third summer offering, opened at the Phoenix Friday night and runs tonight, July 2, 7, 10, 15, 18, 23, 26, 31. Showtime all performances is 8 p.m. Phone 477-4821 for information and reservtions; box office open noon to 4 p.m. Monday through Saturday.

Ballroom turned into music hall

The Crystal Ballroom of Victoria's stately Empress Hotel isn't the most likely place to find them but they're on the bill for intermission — fish and chips.

So it says in a press release this week from the *Smile Show* which begins its annual run next Friday at the hotel.

The show, in the idiom of British music hall revue — with comedy, dance and song — puts out its 28th consecutive edition this year under the technical direction of Anton Gosley with performances nightly at 8:30, Monday through Saturday until Sept. 6. (There will be no show Saturday, July 12 but a special one will take place the next day, Sunday, July 13 at the regular time.)

Pearlies back again with favorites

Cast this year includes Lorie Charters, Kimm Culkin, Deryck Hazel, Patrick Hughes, David Kirk, Paul Liittich and Mary Monks.

Jacqueline Sears and Sherry Black will handle choreography while music will fall under the hand of Lorna Peterson — with the help of drummer George Dixon — with overall direction by Liz Gorrie.

Show spokesman Michael Farr says regular patrons will experience the buffoonery, satire and zany comedy featured in past *Smile Show* editions during the 10-week run, adding that there is much material that is entirely new but conforming to the traditional style.

Hughes, Hazel and Monks are all British-born entertainers with backgrounds of stage, screen, radio and television, said Farr.

"Mary comes directly from a starring role in the North American premiere of *Once a Catholic*, presented by the Vancouver Arts Club Theatre," he said. "She is a delightful combination of Margaret Rutherford, Joyce Grenfell and Hermione Gingold and has appeared on television in CBC's *Festival* and *Playhouse*, the *Scarlett Hill* series, *Elwood Glover Show* and recently in *The Beachcombers*."

New numbers include a peek in at a very tweedy Oak Bay horticultural society meeting and a song written and composed by Jerry Gosley as a satirical put-down of all opening choruses ever produced.

"And the Pearlies will be back with the perennial favorite, *Lose My Job*," said Farr, who also said the number was reviewed in the Toronto *Globe and Mail* as "good a split-timing-perfection number as any in Peking's famous opera company."

people

When asked in Stockholm how he feels about his son **Justin**'s new celebrity status, **Pierre Trudeau** replied: "I have a very dim view of it. If it is happening, I beg of you not to let it happen any more." Justin, 8, may not have much luck. This week he had a private audience with **Pope John Paul**, had lunch with Italian Premier **Francesco Cossiga**, met British Prime Minister **Margaret Thatcher** outside No. 10 Downing Street, **Queen Elizabeth** at Buckingham Palace, Swedish Prime Minister **Thorbjorn Falldin** and Monday meets Norwegian Prime Minister **Odvar Nordli** in Oslo.

Sir **John Gielgud** is on location in New York, to play **Dudley Moore**'s manservant in *Arthur*, which co-stars **Liza Minnelli**.

With **Juliet Prowse**, show biz always came first — about 20 years first where U.S. citizenship is concerned. But the former South African hoofer finally has gotten around to it. Prowse, born in Bombay, India, and reared in Johannesburg, took the oath of citizenship in the private Hollywood Federal Judge She was starring at the Teatro Comico in Barcelona, Spain, in 1960 when her big break came — a co-starring role with **Frank Sinatra** in *Can Can*. She's lived in Beverly Hills, Calif., ever since.

Justin and friend . . . shame on fame

In every role of a long career, **Trevor Howard** has been as British as a stiff upper lip. So what's he doing playing a Cheyenne Indian who falls off his own burial scaffold in the first scene then lives to spend the rest of the movie battling wolves, deep snow, a bear and a hostile band of Crow Indians on behalf of his family? He's being *Windwalker* — in a production of that title now filming high in Utah's Uinta Mountains. It's Howard's first shot at being an Indian. He even had to learn to speak Cheyenne. The movie, based on a novel by **Blain Yorgason**, is due for release at the end of the year.

Is it true that **Aristotle (Telly) Savalas** worked for the U.S. State Department in Washington before he became an actor? If not, who is the Savalas who retired from the foreign service a couple of years ago? The *Kojack* star did work for what was then called the United States Information Agency as a radio producer for the Voice of America from 1950 to 1953. After his 1962 role in the movie *Birdman of Alcatraz*, Savalas' success as an actor was assured. However, one of his brothers, **Constantine Socrates Savalas**, retired from the foreign service in 1976.

herman

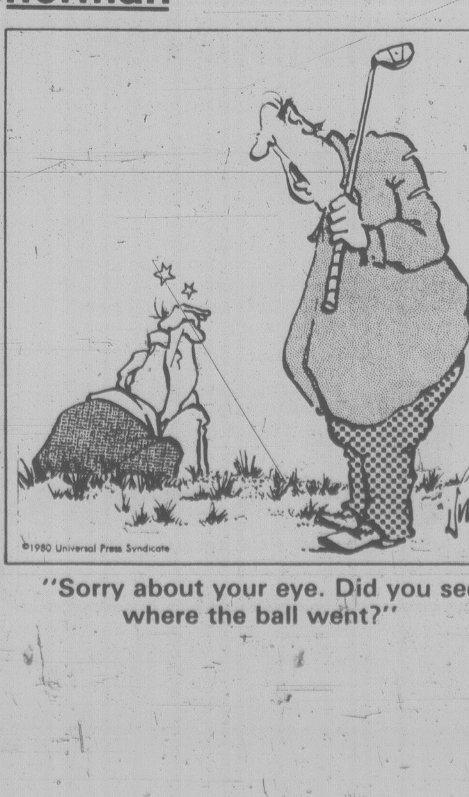

©1980 Universal Press Syndicate

"Sorry about your eye. Did you see where the ball went?"

Entertainment Guide

THE BUTCHART GARDENS — OPEN EVERY DAY — Gates open 9 a.m. to 11 p.m.
SUMMERTIME — 160 varieties of roses — Tuberous Begonias — Delphinium, Nemesia — Peonies, Foxglove, Columbine, Lupin — Perennial Borders.
NIGHT ILLUMINATION — The entire 35 acres and the Ross Fountains are transformed into a fairyland at dusk.
ENTERTAINMENT — A SHOW BARGAIN — All listed entertainment included in regular admission to Gardens.
MON. THRU FRI. — "JUST FOR FUN" — Delightful outdoor musical revue. Songs, dances, laughter, with a full company of performers and musicians. 8:45 p.m. Mon. thru Fri. OPENING NIGHT — Monday, June 30.
EVERY NIGHT — THE BUTCHART GARDENERS — 6 to 8 p.m. Musical fun for children of all ages.
THE BUTCHART DINING ROOM — 10 to 5 p.m. — High Tea 2 to 4:30 — THE BENVENUTO BUFFET, 5 to 7 p.m.
THE GREENHOUSE RESTAURANT — Cafeteria style, 10 to 7 p.m. — COFFEE BAR SERVICE always available.
THE SEED AND GIFT SHOP — Always open.
35 ACRES OF GARDENS — The Sunken Rose, Japanese and Italian Gardens and The Ross Fountains.

STRATHCONA HOTEL — British Columbia's largest night-life centre, 919 Douglas St., 383-7137. Featuring "THE OLD FORGE" Nightclub with live music of "THE BROTHERS FORBES AND FRIENDS." 3 Discotheques — "THE STING," "THE CUCKOO'S NEST" and "IVY'S" and a unique lounge called "BIG BAD JOHN'S" featuring Hillbilly atmosphere. Luncheon served daily in "THE STING" and lunch and dinner served in the "CUCKOO'S NEST".

"Everybody know who's Number One!"

CENTURY INN — "DECA-DANCE DISCOTHEQUE", "Our Pub", entertainment daily.

THE ROYAL OAK INN — 4890 Elk Lake Dr. — Invites you to your choice of entertainment nightly — THE STRATHMORE DINING ROOM, LE CHEVAL LOUNGE, THE THATCH with rock 'n roll music, THE PUBLIC HOUSE and THE TOBY JUG COFFEE SHOP. 658-5231.

"GAZEBO" OLD COUNTRY TEA GARDEN — 5460 Old West Saanich Rd. Tues.-Sun. — 11:30 a.m.-4:30.

THE CRYSTAL GARDEN — Explore the exotic world of plants, birds and reptiles as displayed at the Crystal Garden, open 10:00 a.m. to 9:00 p.m. every day! Visit Gift Shops, Tea Room — and Restaurant.

STEWARTS — Nightly dining par excellence — Victoria's best — Louise Rose at the piano. 388-7021.

INGRAHAM RODEWAY INN — Victoria's Country Music Spot — Featuring Nashville, B.C., in the Big 'I' Cabaret. Top Live Bands, Friday and Saturday, 9-2 a.m. This Friday and Saturday — Norm Watson and "Woodshed".

OLDE ENGLAND INN — For a night to truly remember, dine by romantic candleight and savour our fine English Menu — Roast Sirloin of Beef and Yorkshire Pudding — our Specialty. Nightly 5-9. 388-4353.

RECREATION: OAK BAY — Your place for fun and fitness! Swimming, roller skating, ice skating, tennis, socializing . . . for more information please dial 595-SWIM.

MILLOS — THE WINDMILL ON BURDETT — Entertainment nightly June 23 to July 5. For more information phone 382-4422 or 382-5544.

MONTY ALEXANDER AT THE CRYSTAL GARDENS — Allison Piano presents an evening of fine jazz with pianist MONTY ALEXANDER. Catered, licensed. 9 p.m. Tickets at Allison Piano, 1308 Gladstone — 384-3935, 384-1154, or Fanfare Records.

PRANCING PONY RESTAURANT — features classical pianist George Essihos every Sun. eve. plus frequent other entertainment. 383-8512.

"SONGS AND DANCES OF OLD RUSSIA" — July 13th, 2 p.m., McPherson Playhouse, featuring Victoria Balalaika Orchestra, Seattle Balalaika Trio, Vancouver Slavic Dance Ensemble.

CKRA FM 97 PRESENTS
A Perryscope Production

JOAN ARMATRADING

IN CONCERT
Sun., July 6 at 8PM
ROYAL THEATRE

Tickets: $10.00 Reserved Seating

Memorial Arena Box Office (384-1522) Mayfair Mall
Hillside Mall Brentwood Valley Pure & Sooke TV

---

art mosaic gallery

An Exhibition
of recent oil paintings by
ROBERTA OLSON

Continues 'til Sat., July 5

— a synthesis of traditional design in a contemporary medium.

Many enthusiastic collectors are the proud owners of Haida artist Roberta Olson's outstanding paintings, as are the people of the Haida nation. Art Mosaic Gallery is privileged to present an Exhibition of her recent work.

Mon.-Thurs. and Sat. 9:30-7:00
Fri. 9:30-9:00
Sun. 11:00-5:00

art mosaic

910 GOVERNMENT, HARBOUR SQ. 385-3911

PIZZA PIEMAN

ANY CHOICE OF 3 TOPPINGS
MEDIUM PIZZA
5.50 ea. or 2/10.00
7 DAYS A WEEK
FROM ALL OF OUR
5 GREAT LOCATIONS
DELIVERY EXTRA

6-28

EVERYONE WELCOME! FREE LIVE MUSIC!

CAMERON BANDSHELL
BEACON HILL PARK

SUNDAY IN THE PARK CONCERT #1
featuring
The James Fraser Concert Orchestra
SUNDAY, JUNE 29, 2:30 p.m.

United States Recording Companies fund in whole or in part the instrumental music for this performance as arranged by Local #247 American Federation of Musicians and the City of Victoria Recreation and Parks Departments.

---

at Liberto's

for Excellent
SEAFOOD and STEAKS
with "1st CLASS SERVICE"

WE SPECIALIZE IN:

FILET of SALMON	$8.50	ROAST PRIME RIB of BEEF	$9.95
SEAFOOD PLATTER	$9.75	STEAK and LOBSTER TAIL	$16.75

PLUS MANY, MANY OTHER SPECIALLY PREPARED DISHES!
OUR "SUNDAY" DINNER SPECIAL
ENJOY PRIME RIB OF BEEF
AT ONLY $8.95
OPEN 6 DAYS A WEEK
LUNCH 11:30 a.m. to 2:30 p.m.
DINNER from 5:00 p.m.
3 MIN. FROM DOWNTOWN VICTORIA
PLENTY OF FREE PARKING
HILLSIDE AT QUADRA
Reservations Appreciated
386-8982
(CLOSED MONDAYS)

CELEBRATE WITH US . . .
DOMINION DAY

Sunday, June 29th
or
Monday, June 30th

Gay Nineties Spare Rib House

FULL COURSE
QUEEN RIBS or CHICKEN
7.50 Per Person
CHILDREN'S MENU $4.00
UNDER 10 YEARS
RESERVATIONS
385-5380
825 BURDETT — CHERRY BANK HOTEL
WE ARE CLOSED TUESDAY, JULY 1st
SING-A-LONG NIGHTLY

6-26

McPherson Summer Theatre Company
presents

SHUT YOUR EYES AND THINK OF ENGLAND

Outrageously funny British comedy!
Directed by
Allan M. Purdy
WED. THRU SAT.
JULY 25–AUG. 30
McPHERSON PLAYHOUSE
Corner of Pandora and Government St.—Downtown Victoria!
Tickets—5.50, 6.50, 7.50 available at
McPherson Box Office (386-6121) and usual outlets
New ticket outlet—Visitors Information Centre

The McPherson Foundation and
Vancouver East
Cultural Centre
present

"Magicians of pop music"

The Nylons

THE A CAPELLA QUARTET
EVERYONE IS TALKING ABOUT!
". . . one of the most breathtaking — and breathless evenings of entertainment you can find."
McPHERSON PLAYHOUSE
JULY 16, 17—8 p.m., JULY 18, 19—6:30 and 9:30 p.m.
Tickets $5.50, $6.50, $7.50 now on sale at
McPherson Box Office (386-6121) and usual outlets.
New ticket outlet—Visitors Information Centre

6-14

Visit Our Newly Opened
"TOMAN'S"
Czech Fine Pastry and Coffee Shop
at 739 PANDORA AVE. (OFF DOUGLAS)
Telephone 385-2233
Open 10 a.m. to 6 p.m. Monday Through Saturday

"THE FIRST EPIC HORROR FILM"

"'The Shining' is one of the most frightening movies of all time, featuring stunning photography, brilliant performances and a pace and plot line that keeps your heart thumping for the film's entire 145 minutes."

— Leith Fyfe,
CFAX RADIO

THE SHINING

KINTEK CINESONICS SOUND

A STANLEY KUBRICK FILM

STARRING JACK NICHOLSON SHELLEY DUVALL "THE SHINING"
WITH SCATMAN CROTHERS, DANNY LLOYD
BASED ON THE NOVEL BY STEPHEN KING
SCREENPLAY BY STANLEY KUBRICK & DIANE JOHNSON
PRODUCED AND DIRECTED BY STANLEY KUBRICK

RESTRICTED
limited admittance if under 18

WARNING: some gory and frightening scenes. Nudity and coarse language. (B.C. Director)

FEATURE NIGHTLY AT 6:30 and 9:00
BOX OFFICE OPENS AT 6:00

QUADRA
QUADRA AT HILLSIDE
382-3370
AVOID LINE-UPS — SEATING AVAILABLE FOR 6:30 SHOW

EAST INDIAN SHOW FOR DOMINION DAY:

SUNDAY, JUNE 29 AT 3 P.M.
"MERA RAKSHAK"
from the maker of "Hathi Mere Sathi"
STARRING: Mithun Chakraborty, Rameshwari, Rakesh Pandey, Dr. Shreeram Lagoo, Abhi Bhattacharya. (Color with English Subtitles) — GENERAL

TUESDAY, JULY 1 AT 3 P.M.
"CHORI CHORI"
EVERGREEN FILMS
STARRING: Father of the Film Industry: RAJ KAPOOR, Padumashree, Nurgis & many others (with English Subtitles) — GENERAL

"IT TOPS 'STAR WARS'!

…'The Empire Strikes Back' joins 'The Godfather, Part II' as one of the rarest of films — a sequel that lives up to and expands upon its original."
CHICAGO TRIBUNE

"'The Empire Strikes Back' has arrived. And it's wonderful…the audience is on its feet cheering."
ROLLING STONE

"Dazzling! Even more spectacular than 'Star Wars.' …Kershner managed this perilous narrative assignment while sustaining the action at breathless pace and gripping intensity."
WASHINGTON POST

"Visually, the new installment conveys a sense of generosity that surpasses even the original…"
NEWSWEEK

"It is a dazzling feast for the eye, the sort of film with so much going on in each frame you want to see it again immediately."
PHILADELPHIA INQUIRER

"A better film than 'Star Wars'…"
TIME MAGAZINE

THE EMPIRE STRIKES BACK™

FAMOUS PLAYERS theatres

Starring
MARK HAMILL · HARRISON FORD · CARRIE FISHER
BILLY DEE WILLIAMS · ANTHONY DANIELS
Co-starring DAVID PROWSE · KENNY BAKER · PETER MAYHEW FRANK OZ
Directed by IRVIN KERSHNER Produced by GARY KURTZ
Screenplay by LEIGH BRACKETT and LAWRENCE KASDAN
Story by GEORGE LUCAS
Executive Producer GEORGE LUCAS Music by JOHN WILLIAMS
ORIGINAL SOUNDTRACK ON RSO RECORDS
A Lucasfilm Ltd. Production — A Twentieth Century Fox Release
Filmed in Panavision® — Color by Rank Film Laboratories — Prints by Deluxe®
NOVELIZATION FROM BALLANTINE BOOKS TM © LUCASFILM LTD (LFL) 1980
20th CENTURY FOX

FREE LIST SUSPENDED

GENERAL

Sat. and Sun. at 1:30, 4:00, 6:50, 9:10 p.m.

ROYAL 805 BROUGHTON 383 9711

PLEASE NOTE: NOT SHOWING MON., JUNE 30

Bands make it rock…
Roadies make it roll!

MATURE
WARNING: Some swearing and suggestive dialogue (B.C. Director)

An ALIVE ENTERPRISES Production of An ALAN RUDOLPH Movie
"ROADIE" MEAT LOAF KAKI HUNTER and ART CARNEY ALICE COOPER BLONDIE ROY ORBISON

CORONET 836 YATES ST. 383 6414

— SHOWTIMES —
Saturday-Sunday
1:30, 3:15, 5:05, 7:00, 9:05

TECHNICOLOR

"'Fame' is ablaze with energy, freshness, vitality, youth and talent. A bold venture dazzling in its display of song and dance."
— Charles Champlin, Los Angeles Times

"A jubilant, hugely entertaining movie." —Janet Maslin, New York Times

"An explosion of talent." —Bob Thomas, Associated Press

"Bursting with fresh faces, style and energy." —David Ansen, Newsweek

Fame™

MATURE
WARNING: Frequent coarse language; occasional nudity (B.C. Director)

An ALAN PARKER Film "FAME"

OAK BAY 2184 OAK BAY AVE 598 2213

— SHOWTIMES —
Evenings 6:55, 9:10
Mat. Today Only 2:00

2nd WEEK!

Town lives facade for Hollywood film

By JANE O'HARA

LYME REGIS (LAT) — In the past five weeks, this sleepy, seacoast town has aged 114 years.

On the main street, which winds acutely uphill from Lyme Bay on England's south coast, the traffic signs have disappeared, cars are strangely absent, the road has been covered in a carpet of green, plastic cobblestones which upon close inspection look like the costume for the creature that ate Chicago. Storefronts have changed. Once a robin-egg blue, the three cups hotel is now a stately Victorian black and gold; the five and Ten has become C. Conway Saddler and Harnessmaker. The local greasy spoon, called the Coffee Shop, bears a fine sign reading S. Cook, Pastry Chef and Confectioner.

It is all in illusion, of course, an elaborate trick played by legions of scenic artists and special effects men who have turned British author John Fowles' hometown into the Victorian world be pondered in his bestseller, *Thw French Lieutenant's Woman.*

Last Saturday, just to add to the impression that that time and place had somehow absent-mindedly found its way into the twilight zone, actress Meryl Streep, who will star as the French lieutenant's woman, could be found in the pub of the Royal Lion Hotel. Although earlier in the day, she was dressed in a tightly corseted gown and wore and auburn wig, for her part opposite British actor Jeremy Irons, Streep appeared in the pub in a loose-fitting sweater and old pair of bluejeans.

As she ordered a glass of red wine and a bag of cashews, only she seemed unaware that just two blocks away, in the town's solitary movie house she was starring once again; this time in the movie *Kramer vs. Kramer.*

It has taken more than a decade for the *French Lieutenant's Woman* to make it to the screen and Fowles, who lives in Lyme Regis, who wrote the book near one of the hauntingly lovely sites where they are filming, has a watchful eye on proceedings.

When United Artists has finished with Lyme Regis, they have promised to return it to the 20th century. Among other things, it means that they will have to take down the false-fronted clipper ship that sits in the harbor; repaint storefronts, roll up cobblestones and scrape up manure which gives Lyme not only the look but the aroma of 19th century Britain. A thornier problem will be what to do with the hillside that Hollywood spray-painted in order to capture Fowles' vision of "cadmium yellow flowers so dense they almost hid the green."

But not everyone in the town of 3,300 wants United Artists to undo the damage they have done. There are some who like the new feel of their town, even if it is an anacronism. They want it left just the way it is now and the way it would have looked around 1856 when Edward the Seventh, their most famous royal visitor before Streep, spent a night in the Royal Lion.

"Yes," said Harry Williams, the town clerk of 23 years, "we'll miss them when they've gone. They came around the start of the tourist season when things are usually pretty slow, but they created a bit of boom for us. A lot of people from around the area have come in and stayed at our hotels just to watch the filming."

Harriet Chapman, who owns the Serendip bookstore and is a personal friend of Fowles, has never had it so good. Hardback and paperback copies of all Fowles' novels, sit front and centre in her shop window and a special sign reads: "Get a signed book by the author of the movie."

"John has been coming in since the filming began and signing hardback copies as a favor to me," explained the proprietress.

"He usually comes in quietly and goes to the back room and signs them, altbough he did agree to do one public signing. There were only four people in the store at the time and he seemed to enjoy himself. He doesn't like crowds."

Chapman smiles when asked whether business has been good because of the filming and admits, "it's done wonders for my sales and for John's royalties." She, for one, plans to keep her newly coiffed storefront looking just the way Hollywood designed it. Except for one small detail.

"When they painted the sign, they left off the real name of the store," said Chapman. "And they also added that we are a circulating library. I've already had a few people come in and ask me where they can take out a library card."

As well as improving town sales, the movie also employed 100 Lymians as extras. This includes the troupe of boy scouts who were paid handsomely to do nothing but walk in the woods for two days to create naturaly-looking footpaths along which Meryl Streep would later saunter. A herd of specially trained, long horned cattle was also hired, but it should be added that these were not locals and wee paid the going equity rate.

Yet despite the increase in tourism, the free facelift to the town, and the sheer excitement of knowing Lyme Regis itself would share star billing with Meryl Streep, there are those who have objected to even this acceptable face of Hollywood. People like John Davies, who felt he was treated like "an ignorant peasant" by the cenematic invaders, who closed down the main street and forbade the roar of motorboats during the shooting of certain scenes.

"Ah, we've had a few complaints," admitted Harry Williams, "some businessmen whose shops were used during the filming think they've lost money, but the film company has set up a fund of $13,000 in compensation. That's nothing really compared to all the fun we've had." Like many people in Lyme Regis, Harry says he can hardly wait to see the movie. That's good, because he hasn't read the book.

Streep

Horace caught in bind

By LEONARD FEATHER
Los Angeles Times

life with feather

Horace Silver is the holder of a world record. He has been recording continuously for the same company longer than any other artist in the history of jazz, or possibly of any music.

The pianist-composer was discovered in 1950, playing at a club in his native Connecticut, by Stan Getz, who took him on the road for a year. Silver cut his first records as a leader two years later, for a 10-inch Blue Note album. Except for a couple of long forgotten side trips, he has been with Blue Note ever since.

During those 28 years there have been more changes in the company than in Horace Silver. A fast-talking, wiry man, he is the same engaging bundle of nervous energy that catapulted his original quintet to national acceptance. He has never abandoned his quintet format (trumpet, tenor sax, bass, drums and himself) for in-person bookings, though his albums for the last five years have presented the group augmented, first with a brass section, then with woodwinds, voices, percussion, and now strings (*Silver 'N Strings Play the Music of the Spheres*, Blue Note LWB 1033.) In all this time he has led a double life, never presenting the larger ensembles in concerts and clubs.

"Surprisingly, people don't ask me why I'm not performing with one of the bigger recording bands, or using any of my lyrics. I guess they realize it would be too expensive. But I'm disappointed that nobody — no festival promoter, no concert impresario, not even the record company — has even once offered to subsidize a series. Maybe I could put on a *Silver 'N Brass* concert one month, then *Silver 'N Wood* a little later, and so forth."

The sad story of Blue Note's decline has all but eliminated that possibility. Originally a sort of Pop 'N Pop store, run by Alfred Lion and the late Francis Wolff, the company was sold in 1966 to Liberty Records, which in due course was swallowed up by United Artists; the latter is now part of the vast EMI conglomerate. Blue Note, a forgotten fish in a vast corporate ocean, is semi-inactive, putting out only a few occasional reissues and winding up its obligation to Silver, the company's only remaining contract artist.

"It's really sad to see such a great company lying dormant," says Silver. "I wonder if anyone there even realizes that with this new album, my contract has expired. It's a shame that everything has to go into that damn computer, and if it doesn't match up to the most popular thing they've got going, they'll ignore it or discontinue it. Why can't they take the longevity approach to jazz, instead of this constant policy of gimme-the-money-right-now?"

"It's a drag," he says. "Recently I went to the advertising department at Blue Note and said, 'Look, you've paid me a good chunk of money to make these augmented records. My royalty guarantee is substantial. Why don't you try to get your money back by helping with some promotion?' I presented some unusual advertising ideas, and to my surprise, the guy went for it. He said, 'Let me check on the cost, and I'll get back to you in a couple of weeks.' Well, when I came back, his decision was, 'Horace, you're not generating the kind of sales to warrant our making this sort of investment in ads.' So if the records don't do well, they'll just say, 'See? Jazz doesn't sell,' and they'll blame the artist. It's a Catch 22 situation, a vicious cycle. How do we get out of this bind?"

THE Robert Browning, Elizabeth Barrett
Musical Photo-Story.
500 photos. Stage, Dance, Song, Costume. A Photo-Co-Op. Inquire re membership Victoria Press, Box 273.

HOLIDAY ENTERTAINMENT FROM LANDMARK CINEMAS

" 'BRONCO BILLY' IS ESCAPIST ENTERTAINMENT OF THE BEST SORT, THE KIND DURING WHICH ONE TAKES A FLIGHT NOT MERELY FROM REALITY BUT TOWARDS A BETTER, MORE HUMAN REALITY"
— Gordon Maze, Monday Magazine

CLINT EASTWOOD
BRONCO BILLY

CLINT EASTWOOD in "BRONCO BILLY" starring SONDRA LOCKE · Executive Producer ROBERT DALEY · Produced by DENNIS HACKIN and NEAL DOBROFSKY · Associate Producer FRITZ MANES · Written by DENNIS HACKIN · Directed by CLINT EASTWOOD
PANAVISION® · COLOR BY DELUXE® · © 1980 WARNER BROS. ALL RIGHTS RESERVED

MATURE WARNING: Occasional swearing & suggestive scenes (B.C. Director)
AT 6:40 and 9:00 P.M.

towne cinema
AIR-CONDITIONED — DOWNTOWN
808 DOUGLAS IN NOOTKA COURT MALL
THEATRE INFO: 382-5922

TONITE, SUNDAY & MONDAY
AT 12: MIDNITE & 2 A.M.
—advance tickets available at box-office from 5 p.m.
—all seats $4.00
—come in costume

THE ROCKY HORROR PICTURE SHOW MATURE
WARNING: A musical comic sature on sex; some coarse language throughout (B.C. Director)

★ TONITE 12 MIDNITE SOLD OUT
2 A.M. SEATS STILL AVAILABLE

DUE TO AN UNPRECEDENTED DEMAND, WE HAVE ADDED A MATINEE AT 2 P.M. TUESDAY!
* MATINEE ONLY — ALL TICKETS AT DOOR — NO AUDIENCE PARTICIPATION
BRITISH COLUMBIA'S #1 MIDNITE MOVIEHOUSE

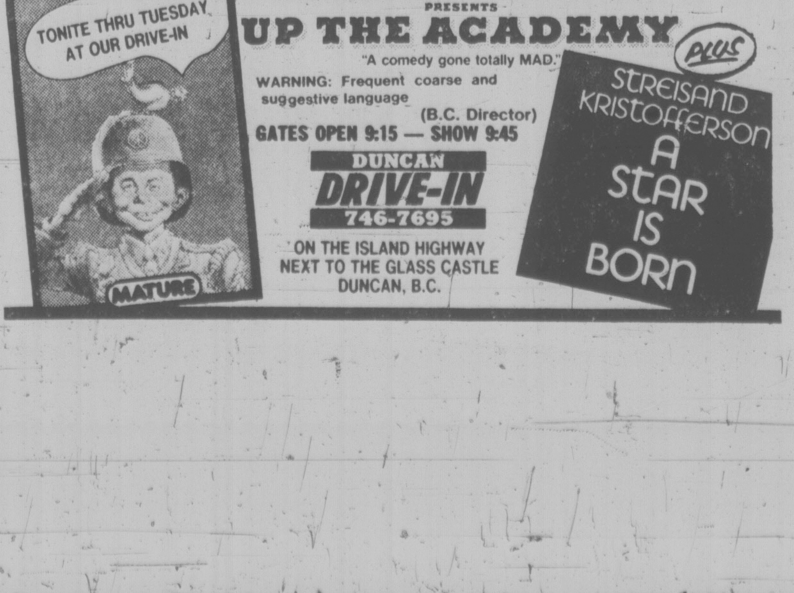
TONITE THRU TUESDAY AT OUR DRIVE-IN
MATURE

MAD MAGAZINE PRESENTS
UP THE ACADEMY
"A comedy gone totally MAD."
WARNING: Frequent coarse and suggestive language (B.C. Director)
GATES OPEN 9:15 — SHOW 9:45
DUNCAN DRIVE-IN
746-7695
ON THE ISLAND HIGHWAY
NEXT TO THE GLASS CASTLE
DUNCAN, B.C.

PLUS
STREISAND KRISTOFFERSON
A STAR IS BORN

For Men ONLY!

CANADIAN ODEON THEATRES

Russ Meyer's Beneath the valley of the ultraVIXENS
RESTRICTED
NO ADMITTANCE TO PERSONS UNDER 18
ENTERTAINMENT FOR ADULTS! EASTMANCOLOR
Produced & Directed by RUSS MEYER
starring FRANCESCA "KITTEN" NATIVIDAD
ARAM KATCHER • DON SCARBROUGH • STEVE TRACY • PAT WRIGHT • DE FOREST COVAN
MICHAEL FINN • ROBERT E. PEARSON • HENRY ROWLAND • MARY GAVIN • STUART LANCASTER
guest star ANN MARIE
WARNING: Sex Comedy; Frequent Nudity and Sex (B.C. Director)
MATS FRI., SAT., SUN. 1:35, 3:25, 5:20
NIGHTLY 7:20, 9:25
odeon 1
780 YATES STREET
383-0513

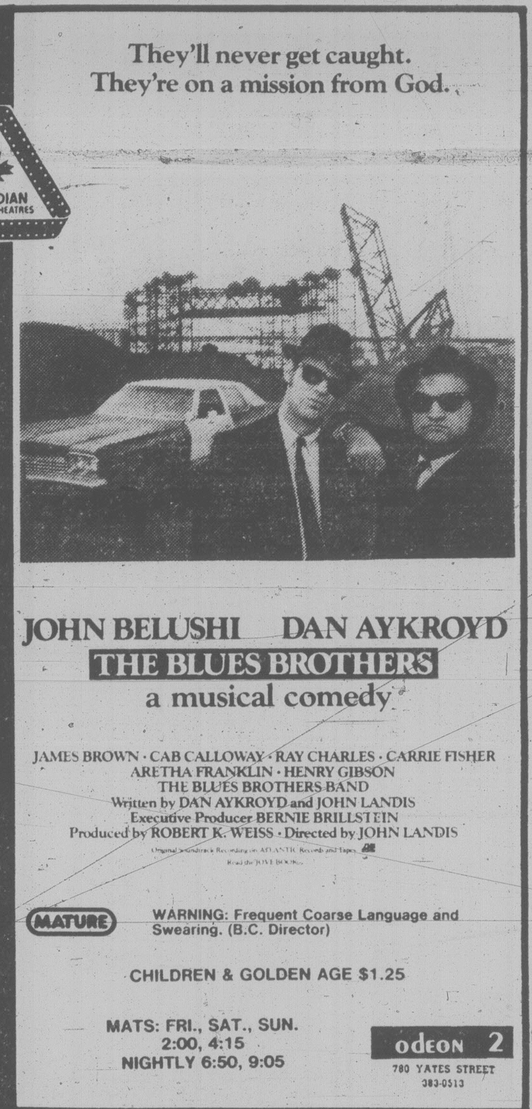
They'll never get caught.
They're on a mission from God.

JOHN BELUSHI DAN AYKROYD
THE BLUES BROTHERS
a musical comedy
JAMES BROWN · CAB CALLOWAY · RAY CHARLES · CARRIE FISHER
ARETHA FRANKLIN · HENRY GIBSON
THE BLUES BROTHERS BAND
Written by DAN AYKROYD and JOHN LANDIS
Executive Producer BERNIE BRILLSTEIN
Produced by ROBERT K. WEISS · Directed by JOHN LANDIS
MATURE WARNING: Frequent Coarse Language and Swearing. (B.C. Director)
CHILDREN & GOLDEN AGE $1.25
MATS: FRI., SAT., SUN.
2:00, 4:15
NIGHTLY 6:50, 9:05
odeon 2
780 YATES STREET
383-0513

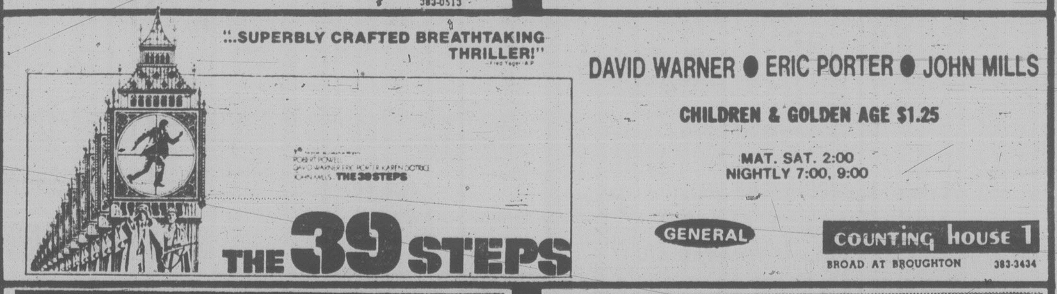
"...SUPERBLY CRAFTED BREATHTAKING THRILLER!"
ROBERT POWELL
DAVID WARNER ERIC PORTER KAREN DOTRICE
JOHN MILLS THE 39 STEPS
THE 39 STEPS

DAVID WARNER ● ERIC PORTER ● JOHN MILLS
CHILDREN & GOLDEN AGE $1.25
MAT. SAT. 2:00
NIGHTLY 7:00, 9:00
GENERAL
counting house 1
BROAD AT BROUGHTON 383-3434

BURT REYNOLDS
LESLEY-ANNE DOWN / DAVID NIVEN
DAVID MERRICK PRESENTS A SIEGEL FILM
ROUGH CUT
They're having the time of their lives, committing the crime of a lifetime.
PRODUCED BY DAVID MERRICK SCREENPLAY BY FRANCIS BURNS
DIRECTED BY DON SIEGEL
WARNING: Occasional Coarse Language and Suggestive Scenes (B.C. Director)
MATURE
MAT. SAT. 2:00
NIGHTLY 7:15, 9:15
counting house 2
BROAD AT BROUGHTON 383-3434

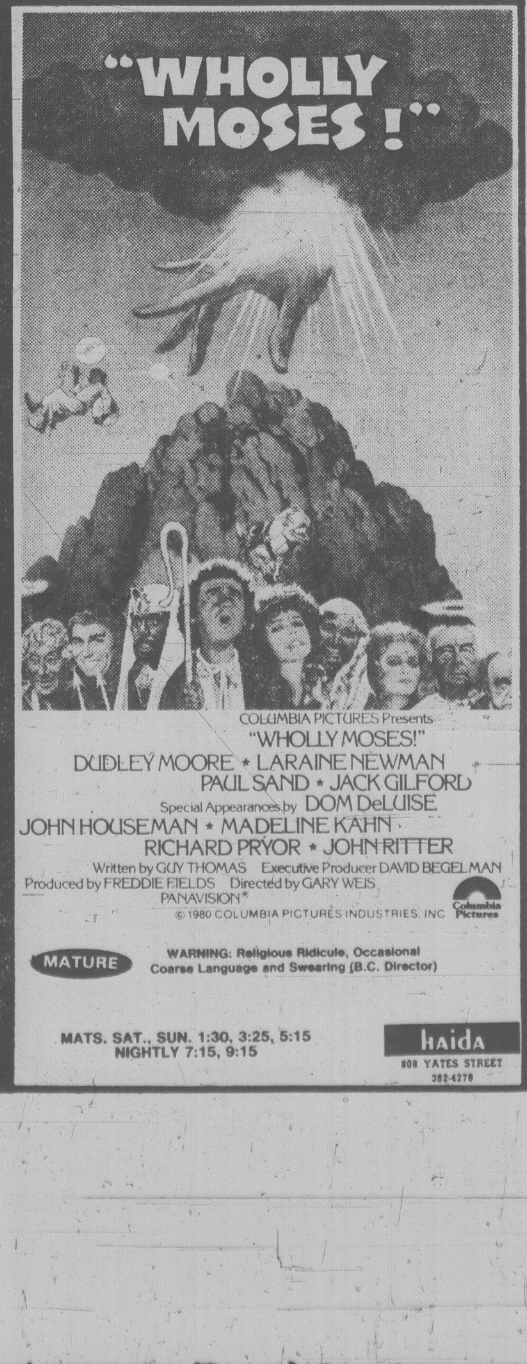
"WHOLLY MOSES!"
COLUMBIA PICTURES Presents
"WHOLLY MOSES!"
DUDLEY MOORE ★ LARAINE NEWMAN
PAUL SAND ★ JACK GILFORD
Special Appearances by DOM DeLUISE
JOHN HOUSEMAN ★ MADELINE KAHN
RICHARD PRYOR ★ JOHN RITTER
Written by GUY THOMAS Executive Producer DAVID BEGELMAN
Produced by FREDDIE FIELDS Directed by GARY WEIS
PANAVISION®
© 1980 COLUMBIA PICTURES INDUSTRIES, INC.
MATURE WARNING: Religious Ridicule, Occasional Coarse Language and Swearing (B.C. Director)
MATS. SAT., SUN. 1:30, 3:25, 5:15
NIGHTLY 7:15, 9:15
haida
808 YATES STREET
382-4278

J. J. Johannesen
Founder/Director

Victoria INTERNATIONAL Festival

JULY 14 - AUGUST 25

Featuring world renowned soloists, ensembles, unique "Concerti Extravaganza" series, and Canada Opera Piccola.

SUBSCRIBE NOW — and SAVE up to 40% on subscription series tickets for 23, 14 or 9 concerts.

Tickets Now Available from:
McPHERSON PLAYHOUSE BOX OFFICE
386-6121.

DOWNCHILD
BLUES
BAND

MON·TUES·WED
JULY 7·8·9

$6.00 Advance at:
Harpo's
Richard's Records
Contempo Cafe

HARPO'S

PHONE 385 5333 15 BASTION SQUARE DOORS OPEN AT 8:30 P.M.

LEARN TO FLY CESSNA THE CPC WAY!

Now you can take a Discovery Flight for only $10 and discover for yourself how becoming a pilot can change your life-- for the better! You'll get valuable instruction on the ground and an opportunity to actually fly an airplane under the expert guidance of a professional Cessna Pilot Center flight instructor. Come on out and start a new adventure. $10.00 pays for everything!

VICTORIA FLYING CLUB
Victoria International Airport
656-2833 656-4321

Cessna PILOT CENTER
Discover Flying

FLY CESSNA THE CPC WAY!

I'm so thrilled with my Arthur Murray dance lessons.

They taught me exactly what I wanted to learn!

What a discovery! Not to feel strange or alone in a crowd any more. To dance with someone is to be part of the scene.

I'm sensational! The new terrific me. Dancing is part of my life. It should be part of yours: you'll love yourself for it.

You'll be amazed what two feet can learn about moving a body.

Arthur Murray
FRANCHISED DANCE SCHOOLS
We change strangers into friends
1:00-4, 6:00-10 p.m.
MONDAY-FRIDAY
715 YATES ST.

CALL NOW
385-1476

SPECIAL
4 Private Lessons
2 Group Lessons
2 Practice Sessions
SPECIAL ONLY
$37.50

THE MEDIÆVAL INN

RESTAURANT 1005 BROAD ST

"A TRADITION IN EXPERIENCE"

WE ARE OPEN EVERY SUNDAY from 5 P.M.

Open
Monday June 30th
from 11:30 A.M. on

Closed Tues. July 1
1005 BROAD STREET
VICTORIA

386-8317
Above Counting House Cinema

ENTERTAINMENT THURS., FRI., SAT.

Banquet facilities to accommodate 100 persons 6-14 6-28

THE WONDER OF IT ALL

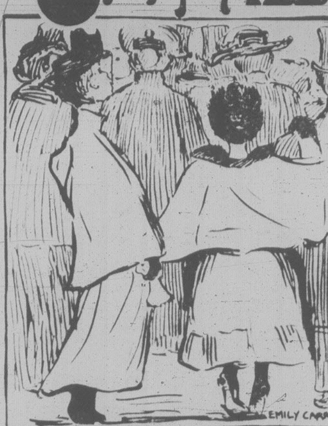

A MUSICAL

BASED ON THE LIFE OF EMILY CARR
WORLD STAGE PREMIERE, JUNE 27-JULY 31
NEWCOMBE AUDITORIUM, VICTORIA, B.C.
Weekend Matinees, 4 p.m. —
Evening Performances 8 p.m. Except Mondays
TICKETS AT ALL REGULAR OUTLETS, OR PHONE 385-3424

RED LION MOTOR INN

"OLD FASHIONED SUNDAY DINNER"
Served 2-9 p.m.

Assorted Salads
Cream of Broccoli Soup
Entree:
Stuffed Loin of Pork with applesauce
Chateau Potatoes
Garden Fresh Vegetables
Rice Pudding
Tea of Coffee

$6.50

Senior Citizens $5.25
Children's Menu Available

Reservations Recommended

RED LION INN

RED LION MOTOR INN
3366 Douglas
385-3366 6-27

UNCLE FRED'S CHICKEN

ON THE RUN

SUMMER SPECIAL for beach, boat, backyard

Uncle Fred's PICNIC PAK

3 pieces chilled chicken – potato salad
ONLY $2.19

Pick Up Your Picnic at

McKenzie Mall,
Shelbourne at McKenzie

405 Craigflower Road

6-28

"COUNTRY COOKIN'... CITY STYLE."

Felice's DINING LOUNGE

WHILE DINING ENJOY THE SPECTACULAR VIEW OF VICTORIA'S BEAUTIFUL INNER HARBOUR.
Member of the World Famous Italian Cuisine

ALASKA KING CRAB WITH DRAWN BUTTER
OR
NEW YORK STEAK $8.95

Reserve early for these super specials complete with French Onion Soup or Salad Bar, baked potato and fresh vegetables.

ALSO CHICKEN CACCIATORE WITH SPAGHETTI AND MEAT SAUCE $7.95

REGULAR MENU ALSO AVAILABLE

BUFFET LUNCH $4.95
Soup de jour, Salad Bar, Baron of Beef, Potatoes and Vegetables, plus other hot meal specials served TUES. to FRI. 11:30 to 2:00

OPEN DAILY LUNCH 11:30 to 2:00 Tues. to Fri. DINNER FROM 5:30 DAILY

1218 WHARF ST. 6-26 RESERVATIONS 385-4497

Victoria Doll Show and Sale

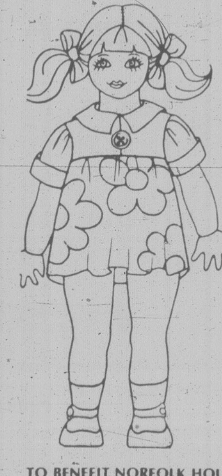

EMPRESS HOTEL
Georgian Room
Victoria, B.C.

Antique and Modern Dolls

July 4, 1980
1-9 p.m.
July 5, 1980
11 a.m.-9 p.m.
Auction
2 p.m.
Raffle Draw
7 p.m.
Adults $2.00
Children under 15 50¢

TO BENEFIT NORFOLK HOUSE SCHOOL EQUIPMENT FUND

LOBSTER NIGHT

EVERY TUESDAY!

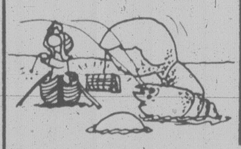

FULL LOBSTER TAIL DINNER
9.95 SERVED WITH SALAD, RICE PILAF, VEGETABLE GARLIC BUN & HOT DRAWN BUTTER...

IVANHOES
1314 GOVERNMENT ST
CALL 383-0913 FOR RESV.

SUNDAY BRUNCH

the finest in town
for 6.50
Children under 12 years .... 3.50 per person

EAT ALL YOU CAN
11:00 a.m.-2:00 p.m.
Make Reservations Today

Sherwood Park Inn
123 Gorge Road East 386-1422

Follow Me to

For Fun for ALL AGES!

- ★ Super Go Karts
- ★ Electric Bumper Cars
- ★ Moonwalk — Slide
- ★ Mini Golf — Snacks
- ★ Figure 8 Go Karts
- ★ Largest Fun Arcade in Victoria with Over 30 Machines

Open 10 to 10
Every Day

Fun City

Lots of Parking

Highway 17 at Vanalman

RIDES OPEN 12 NOON to 9 P.M. DAILY

Waddling Dog Inn

ENTERTAINMENT in the LOUNGE ● GERRIT LOOMAN
THURS.-FRI.-SAT.

THIS WEEK'S SPECIAL

SOUP OF THE DAY or
CHEF'S SALAD
BROILED LAMB CHOPS
with mint Sauce
STUFFED BAKED POTATO
FRESH VEGETABLE
PARFAIT MAISON
COFFEE or TEA

12.95 per person

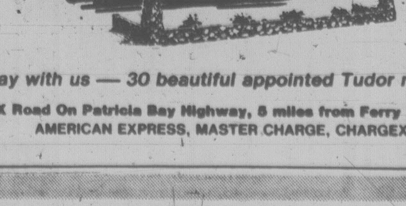

OUR SUNDAY BUFFET

11:30 a.m. to 2:30 p.m.
We will be carving a hip of beef in our new dining room.

7.95 per person

NO RESERVATIONS FOR SUNDAY BUFFET PLEASE

"Stay with us — 30 beautiful appointed Tudor rooms"

Mt. Newton X Road On Patricia Bay Highway, 5 miles from Ferry 652-1146
AMERICAN EXPRESS, MASTER CHARGE, CHARGEX

6-26

A COLOUR TV WARRANTY SAYS THEY'LL FIX IT. IT DOESN'T SAY WHEN.

Meanwhile, you're without your set. Perhaps for weeks.

But if you rent from Granada this sort of thing never happens.

Because if anything ever goes wrong with your Granada colour TV set, we come 'round fast and fix it.

(If we have to take it back to our shop, we leave you a colour loaner at no extra charge.)

You see, Granada rents colour TV's that include all service and parts. Plus the promise that you'll never have to go without a colour TV again.

Ever.

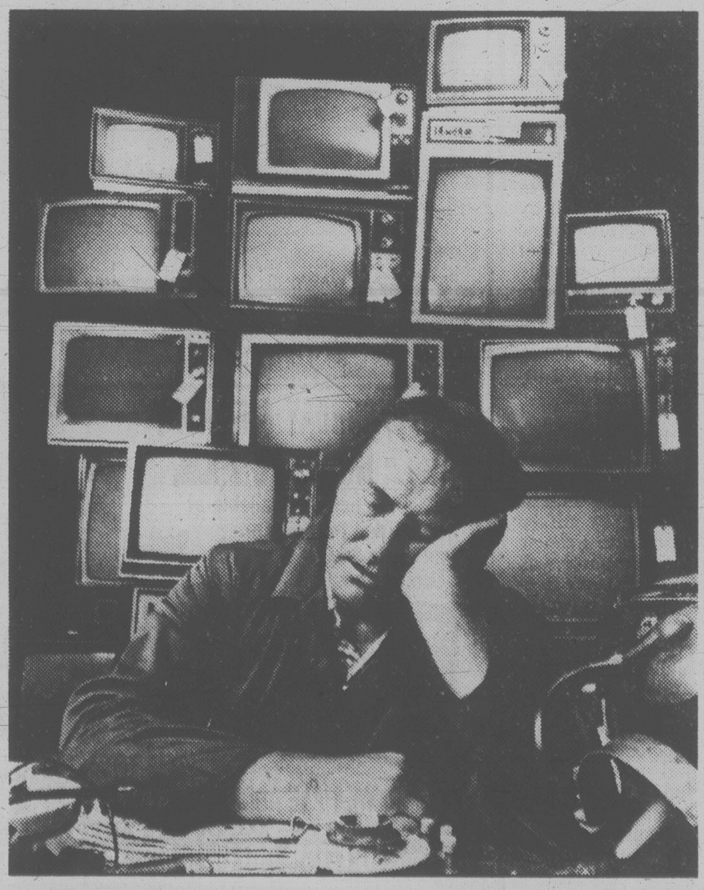

All Granada locations are open daily from 9 AM to 9 PM, and Saturday till 6.
Give us a call soon. We're listed in the Yellow Pages.

GRANADA TV RENTAL
Worry-Free Colour TV. Forever.

1314 Broad Street, Victoria
386-8826

Newton and Wright star in Shaw Festival production of The Philanderer

Philanderer underway

By JAMES NELSON

NIAGARA-ON-THE-LAKE, Ont. (CP) — Christopher Newton and the Shaw Festival company have to spend a lot of time and words getting to the meat of it, but they make Bernard Shaw's early farce, *The Philanderer*, still an enjoyable piece of theatre.

Newton, playing the title role of Leonard Charteris in a poodle-cut curly wig which may be somebody's idea of what Shaw looked like at age 37 when he wrote the play, is the centrepiece of the production.

But acting honors must go to actress Dana Ivey as Julia Craven, the girl Charteris is in the process of throwing over in his long career as a philanderer. Julia tries to be the modern "advanced woman" of the 1980s, Shaw style, but is really the proper Victorian lass who breaks into tears at any provocation.

And what delightful tears, sobs, cries, and outright bawls Miss Ivey can render on cue! She can also rage, wrestle and storm as the mood of Julia Craven moves her.

The Philanderer opened the Shaw Festival's Court House Theatre on Thursday night and will run in repertory with Bertolt Brecht's *A Respectable Wedding* until Oct. 5. The Festival now has six productions playing in three theatres, and four more are to be added as the summer progresses.

Paul Reynolds, Newton's assistant as artistic director, directs the production with three-scene set and predominantly beige and brown costumes designed by Guido Tondino, a graduate of the National Theatre School, now teaching stage design at Bishop's University in Lennoxville, Que.

One of Shaw's first plays, almost 20 years before *Pygmalion*, *The Philanderer* is a vehicle for preaching, by way of ridicule, against some of the Irish playwright's strongest hates: the inhumanity of science and the "witchcraft" of medical practice.

Shaw said the play stemmed from an incident in his own life.

The characters are all members, or would-be members, of the Ibsen Club, where modern women are admitted as equal members with men if they are certified as being unwomanly — and the men are certified as unmanly.

But Julia has a bad case of womanliness. She won't stand for being thrown over by Charteris, whose philandering has turned his attention to Grace Tranfield, a widow played as a motherly young matron by Susan Wright.

David Renton is Joseph Cuthbertson, Grace's father, who is a theatre critic — and lives an idyllic life because he gets all those free theatre tickets, though he is forced to learn a lot about the seemier side of life as portrayed on stage.

Jack Medley is Col. Daniel Craven, Julia's father, who finally puts an end to all her tears and passion — and to Charteris's philandering in this case at least — by imposing a little military discipline on everyone's life.

It was in the small upstairs converted court room of the former Niagara County court house here that the Shaw Festival grew up after making its debut 18 years ago in an old fire hall. This may now be its last season there since the building is to be restored as a bicentennial project for the pioneer capital of Upper Canada next year.

With its new 800-seat Festival Theatre on the village green, the festival this summer also took over the Royal George Theatre to fill the gap being left by losing the Court House Theatre.

LET US
PRINT
YOUR
BOOKLETS
FOTOPRINT
747 FORT 382-8218

PHOENIX
SummerTheatre
PLAYING TONIGHT
VANITIES
by Jack Heifner
BITTER-SWEET COMEDY
8 P.M. PHOENIX THEATRE on UVIC CAMPUS
Tickets and Information
477-4821
VANITIES — Special Benefit performance for Bastion Theatre Fund Drive — Mon., July 7, 8 P.M.

THIS WEEK
IN THE LOUNGE!
BILL SAMPLE
Mon. thru Sat.
from 8 p.m.
Royal Oak
INN
VICTORIA'S
ENTERTAINMENT CENTRE
STARTING MONDAY
1 WEEK ONLY

PETER CHIPMAN
attractions of
Prestige Entertainment

IN ITS 28th YEAR
British
Music Hall
THE
SMILE SHOW
Monday to Saturday
July 4th to Sept. 6th
IN THE
EMPRESS
HOTEL
8:30 P.M.
RESERVATIONS
LIVE ON STAGE
Introducing . . .
MARY MONKS
383-3337

BRUNCH
$5.95
CHILDREN
$3.50
11 a.m. to 2 p.m.
Over 20 Hot and Cold Dishes to Choose from
Including Baked Ham carved just the way you like it
Amity's
RESTAURANT
Colony MOTOR INN
2852 DOUGLAS 385-2441
"Meet Your Friends Tonight at Amity's" 1-26

TOKAJ VILLA
SCHNITZEL NIGHTS
Every Friday and Saturday
OPEN JULY 1st — DOMINION DAY FOR DINNER
- Schnitzel Cordon Bleu
- Wiener Schnitzel
- Paprika Schnitzel
- Gypsy Schnitzel
- Ukranian Schnitzel
- Parisienne Schnitzel
- Holstein Schnitzel
Your Choice
$8.95
All dinners include our great Salad Bar or Hungarian Goulash Soup
Regular menu also available
Tokaj
HUNGARIAN RESTAURANT
Villa
1122 YATES ST.
383-4732
AMPLE FREE PARKING
OPEN MON. TO SAT.
6-27

HO HO KITCHEN
1410 Broad St. (rear) 385-7788
FREE HOT HOME DELIVERY
Mon.-Thurs. 4-12
Fri. and Sat. 4-1 a.m.
Sun. 4-10
LEE'S CHINESE FOODS

HARPO'S
BLUE
MOON
BAND
Thurs., Fri.,
& Sat.
June 26-28
15 Bastion Square
Information
385-5333
CABARET

CRYSTAL POOL
SUNDAY
Public 1:00-4:30 p.m.
Public 7:00-9 p.m.
Family 5:00-6:30 p.m.
Adult 9:00-10:30 p.m.
MONDAY
Early Bird 7:00-8:30 a.m.
Adults 9-11:30 a.m.
Children's Lessons 9-11:15 a.m.
Public 1:30-4:30 p.m.
Rolling Homes 4:30-6:30 p.m.
Public 7-9 p.m.
Adult 9-11 p.m.
TUESDAY
Public 1:00-4:30 p.m.
Public 7:00-9:00 p.m.
Adults 9:00-11:00 p.m.
WEDNESDAY
Early Bird 7:00-8:30 a.m.
Adults 9:00-11:30 a.m.
Children's Lessons 9:00-11:15 a.m.
Noon 11:30-1:30 p.m.
Public Adult 1:30-4:30 p.m.
Rolling Home 4:30-6:30 p.m.
Public Swim 7:00-9:00 p.m.
Adult 9:00-11:00 p.m.
SWIMMING

JULY 1st
SPECIAL
Three Golden
Battered Fish
with Chips
only 3.59
Mon.-Tues.
NOW OPEN TO
10 P.M.
FRIDAY & SATURDAY
NIGHTS
Friar's
FISH & CHIPS
& CHOWDER HOUSE
2561 Government St. 384-2443
(Near Douglas and Hillside) Licensed
Open 11 to 9 Sun. to Thurs., 11 to 10 Fri. and Sat.
MUCH MORE THAN JUST A FISH AND CHIP RESTAURANT

HUNGARIAN
VILLAGE suggests
Bring the family
for our
SCHNITZEL NIGHT
Every Sunday
- Schnitzel Cordon Bleu
- Wiener Schnitzel
- Paprika Schnitzel
- Gypsy Schnitzel
- Ukranian Schnitzel
- Parisienne Schnitzel
- Holstein Schnitzel
All dinners include our great salad bar or Hungarian goulash soup
Regular menu also available.
Your choice $8.95
1550 CEDAR HILL
CROSS RD. (AT SHELBOURNE)
RESERVATIONS 477-3023
GEORGE'S Hungarian Village RESTAURANT
TUES. TO SUNDAY
DINNER FROM 5:00 P.M.
LUNCH TUES. to SATURDAY
11:30 a.m. to 2:00

LIMITED ENGAGEMENT ONLY
A Production of Kor-Kev and Walking Stick
Sound Productions
THE ONE AND ONLY
TOMMY DORSEY
ORCHESTRA
Conducted by
BUDDY MORROW
Featuring
Lief Pedersen
Tickets Available:
Hillside Shopping Mall
Mayfair Ticket Centre
Memorial Arena
Sooke Television
Hatley Park Brandy Wine
8 P.M. MONDAY, JUNE 30
ROYAL THEATRE
Tickets: $8.00, $9.00, $10.00. O.A.P.s $1 off all seats

VICTORIA BALALAIKA ORCHESTRA
CANADIAN SLAVIC
DANCE ENSEMBLE
SEATTLE BALALAIKA
QUARTET and SOLOISTS
present

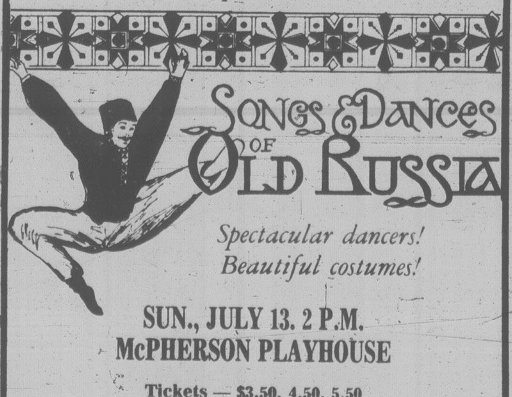

SONGS & DANCES OF OLD RUSSIA
Spectacular dancers!
Beautiful costumes!
SUN., JULY 13. 2 P.M.
McPHERSON PLAYHOUSE
Tickets — $3.50, 4.50, 5.50
(ST. & O.A.P. $1.00 OFF)
McPherson Box Office (386-6121)
Victoria Information Centre, Hillside Mall, Hatley Park Brandywine,
Sooke TV, Cards N' Things (Sidney)
7-28

On Sunday . . .
we make magic!
Sunday's are family days so join us soon.
Not only fine food, magically prepared before your eyes, but our waiter will delight you and your family with his special magic.
Great food - steaks, seafood, chicken, a children's menu, too – plus a little magic.
Open for dinner
at 5 p.m.
All major credit
cards are accepted.
JAPANESE
VILLAGE
TEPPAN STEAK &
SEAFOOD HOUSE
Four locations across Canada.
Victoria, Calgary, Edmonton, Ottawa.
734 Broughton Street
Reservations: 382-5165

"POSITIVELY INTOXICATING!"
Alan Hustak, Edmonton Sun
McPherson Foundation, Paquet/Dummett Associates Inc.
and CFAX 1070 present
THE NATIONAL TOURING COMPANY OF
KEN JOHN GRANT'S
BLUE CHAMPAGNE

OPENING TOMORROW NIGHT
Blue Champagne

FABULOUS 40's HIT MUSICAL!
Hails from coast to coast —
"Easily the most entertaining evening in Edmonton this year!"
Colin McLean, CBC
OPENS JUNE 30
McPHERSON PLAYHOUSE
Tickets 6.50, 7.50 and 8.50 at
McPherson Box Office (386-6121) and usual outlets
New ticket outlet — Visitors Information Centre
6-25

Shah 'serious', back in hospital

ALEXANDRIA, Egypt — Egyptian President Anwar Sadat said today that the desposed shah of Iran is in "very serious" condition after being re-admitted to a military hospital outside Cairo.

Talking to reporters here, Sadat said Mohammad Reza Pahlavi is suffering from pneumonia.

A team of French and Egyptian doctors is treating the 60-year-old former monarch in Maadi military hospital, Sadat added.

Meanwhile, Iranian President Abolhassan Bani-Sadr, in a puzzling statement apparently signalling a toughened position on the American hostages, declared Iran "will live with the hostages" and said he has "adopted a line that the problem is not solvable."

The president also revealed he had submitted a standing letter of resignation to Ayatollah Khomeini that the Iranian revolutionary leader can make effective whenever he sees fit. This was an apparent response to a speech Friday in which Khomeini was sharply critical of the government.

The remarks by Bani-Sadr, who has been regarded by the United States as one of the best hopes for winning freedom for the 53 captive Americans, came in a speech delivered Friday night and reported in Tehran today.

On Thursday, Khomeini said in a speech that Bani-Sadr's government was not dealing properly with Iran's problems.

Waddling Dog Inn

—NIGHT AUDITOR—

Experienced night auditor required for new 30-room hotel. Hours of work are 11:30 p.m. to 7:30 a.m. Top wages to right individual. Apply in person to Mr. H. Clark, Patricia Bay Highway, Saanichton.

6-28

CAMOSUN COLLEGE

Invites applications for the following position in the Health and Human Services Division.

DENTAL ASSISTING INSTRUCTOR

To instruct students in orthodontics, dental materials, oral surgery, endodontics, fissure sealants, dental equipment, practice management, and radiagraphy.

The appointment will be from Aug. 1, 1980 to June 30, 1981.

Qualifications Required: Diploma or Certificate in Dental Assisting including intra-oral procedures. Must be licensed in British Columbia. Requires considerable experience as a dental assistant. Radiography study and dental reception experience an asset.

Salary: Commensurate with experience.

Closing Date: July 11, 1980

Please respond immediately for further information and application forms or send resume to:

THE PRINCIPAL,
CAMOSUN COLLEGE,
1950 Lansdowne Rd.,
VICTORIA, B.C.
V8P 5J2
Phone: 592-1281

Camosun College

MINISTRY OF PROVINCIAL SECRETARY & GOVERNMENT SERVICES

MUSEUM TECHNICIAN

Competition H80:1553-01 **$18,264-$19,788**

In **Victoria,** under direction of Head, Aural History Division, to undertake the preservation of sound archives; to carry out specialized technical duties related to the provision of copying services for the Aural History Division and its publications; to maintain and update sound recording equipment; and other related duties as required.

Qualifications — Completion of diploma/certificate course in electronics and communications; skill in operation of copying facility with complex recording equipment; experience in electronic communications; ability to research and recommend on the findings.

Return applications by July 9, 1980.

Province of British Columbia
Public Service Commission

Positions are open to both men and women. Canadian citizens are given preference. Please send resume quoting competition number to:

544 Michigan Street, Victoria, B.C., V8V 1S3

EXECUTIVE HOUSEKEEPER

ROYAL JUBILEE HOSPITAL

An innovative individual required by this 950-bed general hospital to manage and make recommendations for the development of the Housekeeping Department encompassing a staff of 144. The incumbent will be responsible for all aspects of managing the Housekeeping Department including staffing, employee evaluation and budget preparation. Grade XII completion required plus additional formal training in administrative procedures. Demonstrated ability to establish positive interpersonal relations essential. Successful applicant should be a certified Executive Housekeeper and have 5 years' experience in the housekeeping field with at least 3 years in a managerial position. (Preference will be given to applicants having completed the Canadian Hospitals' Association course in Departmental Management.'

Competitive salary and excellent fringe benefits.

Applications/resumes should be sent to the following by July 18, 1980.

Director of Personnel Services
ROYAL JUBILEE HOSPITAL
1900 Fort Street
Victoria, B.C.
V8R 1J8

MacMILLAN BLOEDEL

requires

JOURNEYMAN MILLWRIGHTS

and

1 PIPEFITTER

We have immediate openings for Journeyman Millwrights and for 1 Pipefitter at our Somass Division, a large integrated sawmill complex, located in Port Alberni, B.C.

Applicants must have a B.C.T.Q. or an Interprovincial Trades Qualification Certificate. Preference will be given to those with several years of sawmill and heavy industrial maintenance experience.

Please submit applications, complete with qualifications and work experience to:

Somass Personnel Office

MacMillan Bloedel

3500 Harbour Road
Port Alberni, B.C.
V9Y 3G3

TRADES OPPORTUNITIES
LOCATION: BURNABY

Tahsis Company Ltd. is expanding operations with the opening of a remanufacturing plant in Burnaby. The following trades personnel will be required for start-up July 28, 1980:

No. 1 PLANERMAN

(Stetson Ross Model 6-14)

MILLWRIGHT

Preference will be given to applicants with prior lumber manufacturing experience and B.C. Trades Certification. To apply for these positions, send resume to:

Erica M. Herbert,
Employment Officer,
Tahsis Company Ltd.,
1201 West Pender Street,
Vancouver, B.C., V6E 2V4

SCHOOL DISTRICT No. 70 (ALBERNI)

ASSISTANT SECRETARY-TREASURER

Major duties to include accounting, budget control and purchasing. Accounting degree or senior accounting student with considerable E.D.P. experience required. Commencing date September 1, 1980, or earlier if convenient. Staff position with salary and full benefits. Written replies giving full resume of education, experience, references and salary expected should be marked "Confidential" and forwarded to:

J. C. Wright, Secretary-Treasurer,
School District No. 70 (Alberni)
4690 Roger Street, Port Alberni, B.C.
V9Y 3Z4.

CAREERS

EXECUTIVE SECRETARY

B.C. GOVERNMENT MANAGERS ASSOCIATION

A challenging position for a person who would enjoy recruiting new members for the managers association and working on their behalf. Salary range $1752 to $2033 per month. Send Resumes to:

319-645 Fort Street
Victoria, B.C. V8W 1G2

SPEECH THERAPIST
(Half-Time)

Required by the Glendale Lodge Society, which operates a residential centre for the mentally handicapped. Duties include: under the direction of a senior clinical staff member, to set up and carry out Bliss, manual signing, and language stimulation programmes; to carry out speech assessment of both in-patient and out-patient populations; to plan and carry out staff training programs as required; other related duties.

QUALIFICATIONS

Master's degree in speech therapy or equivalent; preferably some experience in the field of non-verbal communication.

NOTES: (a) This appointment maybe made on either a parttime-regular or fee-for-service basis.
(b) Canadian citizens will be given preference.

SALARY:

Fee-for-service — $12.32 per hour
Part-time regular — $11.28 per hour plus benefits

COMPETITION NO: 19-80

CLOSING DATE: July 18, 1980

APPLY IN WRITING TO:

The Personnel Officer,
Glendale Lodge Society,
P.O. Box 4250,
Postal Station A,
VICTORIA, B.C.
V8X 3X9

DIRECTOR OF NURSING

The Chilliwack General Hospital requires a progressive registered nurse with exceptional leadership abilities and demonstrated clinical and managerial experience. The Director of Nursing is a member of the Senior Management Team, participating in Joint Conference and Board of Trustee meetings. The position will be of interest to a person wishing a high level of responsibility and authority.

The hospital has 194 acute beds, 95 extended-care beds and 90 intermediate-care beds, in addition to Day-Care surgery and several other well-developed Day-Care programs. Functional planing for major construction project is underway.

The successful candidate will have a B.Sc. N. (minimum) with at least three years' experience in a senior nursing position with managerial responsibility. Excellent salary and fringe benefits.

Chilliwack is located in the Upper Fraser Valley, 100 km east of Vancouver. Recreational opportunities abound including boating, skiing, cycling, all racquet sports, team sports, etc. Housing and rental facilities are plentiful and reasonably priced.

Apply in writing to:

Mrs. E. Richmond
Administrator
Chilliwack General Hospital
45550 Hodgins Avenue
Chilliwack, B.C.
V2P 1P7

PACIFIC COACH LINES LTD.

(a company owned by the B.C. Gov't.)

SHOP FOREMAN — GARAGE

LOCATION: VANCOUVER, B.C.

We have a supervisory position as Shop Foreman in the mechanical maintenance garage. The garage staff provides a full scope maintenance and repairs to ensure that our high level of safety and reliability is maintained on our fleet of 130 highway motor coaches.

This position will be of interest to an individual with journeyman qualifications and a broad background in motor vehicle maintenance, preferably in the bus and truck industry, with proven supervisory capabilities.

The incumbent will be assigned to the afternoon shift.

Our Company offers an above average salary schedule with a full range of welfare benefits.

Relocation assistance is also available.

Please submit detailed resume to:
Pacific Coach Lines Ltd.
Room 500, 777 Douglas St.
Victoria, B.C.
V8W 2B5

GOLD RIVER
BLEACHED KRAFT PULP MILL
VANCOUVER ISLAND
REQUIRES

STORESMAN/FIRST AID ATTENDANT

There is an immediate opening for a Storesman holding valid Industrial First Aid ticket ("B" or higher). Stores experience would be an asset.

As of July 1st, 1980 the hourly rate of pay will be $10.16 plus ticket bonus. Full range of fringe benefits.

This is an attractive position at a modern pulp mill located on Vancouver Island's west coast.

Send resume, including telephone number, to:

Erica M. Herbert,
Employment Officer,
Tahsis Company Ltd.,
1201 West Pender Street,
Vancouver, B.C. V6E 2V4

UNIVERSITY OF VICTORIA
Division of University Extension requires

TEMPORARY, FULL-TIME PROGRAM OFFICER

August 1, 1980, to June 30, 1981

POSITION: The position will report to the Co-ordinator of Education Extension for the Faculty of Education. Duties will include the following:

- to assist with the planning and administration of credit-free, in-service programs.
- to assist with administration of undergraduate credit course offerings.
- to prepare program reports and maintain appropriate records.
- to maintain liaison activities with school districts and other organizations as assigned.

QUALIFICATIONS: Basic understanding of the B.C. educational system, including the role of school district professional development committees and the B.C.T.F. Familiarity with the University of Victoria Faculty of Education would be an asset. A minimum of a B.Ed. is required. The successful applicant must have demonstrated skill in the area of interpersonal relations and must be prepared to travel frequently within the province.

SALARY: $17,000 to $18,000 per annum, depending upon qualifications and experience.

APPLICATIONS: Apply in writing by 4:30 p.m. July 10, 1980, including a resume and names of three referees who know applicant's work to:

Dr. B. L. Howe, Associate Dean,
Faculty of Education, University of Victoria,
P.O. Box 1700, Victoria, B.C., V8W 2Y2

UNIVERSITY OF VICTORIA

UNIVERSITY OF VICTORIA
FACULTY OF EDUCATION
requires

ADVISING ASSISTANT

July 14, 1980

POSITION:
To assist students in the Faculty of Education in planning their University programmes. This will require detailed knowledge of the University Calendar, good working knowledge of University administration, and consultation with departmental advisers and other University personnel.

QUALIFICATIONS:
Teaching experience in the British Columbia public school system is desirable. A baccalaureate degree in education preferred; applicants with lesser academic qualifications will also be considered. Working experience at a university an asset. Other qualifications include a genuine interest in students and ability to deal with them in a tactful, confident manner; ability to handle material accurately and confidentially; ability to work under pressure.

SALARY:
$16,000 to $18,000 per annum depending upon qualifications and experience.

APPLICATIONS:
Apply in writing to: Director of Personnel Services,
'Applications Section',
University of Victoria,
P.O. Box 1700
Victoria, B.C., V8W 2Y2.

CLOSING DATE: July 7, 1980

UNIVERSITY OF VICTORIA

Personnel Specialist

Studies In Organizational Structure

A unique opportunity for the ambitious project-oriented specialist in personnel and organization studies. Report directly to the Vice-President of Personnel of a large corporation. Conduct analyses, research and a progressive review of the corporate structural components. Report on the adequacy of unit form relative to unit function and objectives, and recommend changes as you see fit.

A degree in social science is necessary and with emphasis on courses in organization and management theory and practice. Four to seven years of broad personnel experience is preferred, but ideally with concentration in the disciplines cited above. Demonstrated analytical and writing capabilities are essential. Competitive compensation.

Send a resume in confidence to Murray J. Jackson of Currie, Coopers & Lybrand Ltd., P.O. Box 11128, Royal Centre, 1055 West Georgia Street, Vancouver, B.C., V6E 3R2, quoting File PE-VT.

Currie, Coopers
& Lybrand Ltd.

Member, Canadian Association of Management Consultants

City of Vancouver

DIRECTOR
of Management Services

DUTIES:
This is a senior level complex administrative and managerial position in a major urban Health Department. Reporting to the Medical Health Officer, the incumbent carries major departmental responsibilities for the development of long-range administrative and financial policies, the development and operation of management information systems, the management of budgetary and financial operations, and of general support services. The Director manages a moderate-sized staff engaged in these activities for the department. In addition, the incumbent functions in a consultative capacity as liaison with senior staff from a dozen different health professions within the Health Departmet and with other Civic departments, on budgeting, systems development and planning; and negotiates with senior representatives at regional, provincial and federal levels of government to arrange complex multi-million dollar budgets, contracts, and cost-sharing agreements.

QUALIFICATIONS:
A Master's degree in Business Administration, Public Health Administration, Public Administration or membership in a professional body in a suitable discipline; and considerable administrative experience, preferably in a large urban community health agency (non-institutional) or moderate to large corporation having some relationship to the health field; or an equivalent combination of training and experience.

SALARY:
Dependent upon qualifications and experience.

Applications should be obtained from and returned, preferably together with a detailed resume of education and experience, to the Director of Personnel Services, Vancouver City Hall, 453 West 12th Avenue, Vancouver, B.C., V5Y 1V4. Please quote competition number R-3737. This position is open to male and female applicants.

June 28/80

Hydro's growth forecast backed

B.C. Hydro's forecast of a 5.7 per cent average annual growth in electrical energy consumption is more realistic than the three per cent growth forecast by the energy ministry, says a confidential report prepared for a legislative committee.

The report was prepared by the staff of the legislature's Crown corporations committee, which is expected to look into Hydro's affairs later this summer.

Hydro is forecasting a need for 78,000 gigawatt hours by 1996, while the ministry is forecasting 49,000 gigawatt hours. A gigawatt hour would produce enough energy to burn 10 million 100-watt light bulbs for one hour.

The report says planning "to an unrealistically-low forecast could result in future brown-outs causing curtailment of industrial production and loss of jobs."

"The consequences of having power available too early are nothing as damaging as those of having insufficient power when it is needed."

In a detailed comparison of residential demand forecasts, the report says the ministry is estimating a compounded growth in demand per household of only .8 per cent a year. Historically, the growth rate of demand per household has been at four to five per cent a year.

"Is it reasonable to assume that there will be such an immediate and dramatic drop in demand growth," the report says. "Has the possible impact of new consumer products, such as video recorders, home computers, or even the re-emergence of the electric car (charged at home) been considered in this time period?"

The report says Hydro's forecast of a 5.7 per cent compounded growth in demand per household " is quite reasonable."

The report also rejects a ministry assumption that the growth rate of industrial production will be greater than the growth of consumption.

It also says Hydro's forecast of a growth of 3.1 per cent a year in the rate of purchased energy for industrial consumption might be conservative considering the fact it does not take into account a number of recent inquiries by businesses interested in locating in B.C.

The report concludes by saying that while it is difficult to have completely accurate figures, the consequences of erring on the high side — meaning too much potential power too soon — are less than those of erring on the low side.

On a temporary basis and under the right conditions, it says, the export of surplus capacity can be profitable to the province.

Capital Region Transit System

BUS SERVICE
DOMINION DAY - JULY 1, 1980

Metro Transit Bus Services in the Capital Region — all urban and suburban routes — will operate as follows:

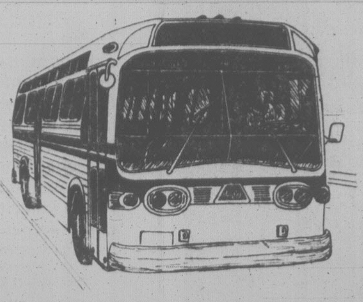

Monday, June 30, 1980
— Regular Weekday Service

Tuesday, July 1, 1980
— Regular Sunday and Holiday Service

For Bus Information Call:
Metro Transit Operating Company
382-6161

6-28

Capital Regional District
Urban Transit Authority

EDUCATION OFFICER

The Art Gallery of Greater Victoria requires an Education officer. This individual will be responsible for the establishment and operation of an education programme at the Gallery. This will include training docents, arranging tours, organizing programmes and other related duties. The successful applicant should have a broad knowledge of art, an ability to speak in public, supervise volunteers, prepare budgets, originate programming and preferably a background in art education.

The position which commences August 1, carries all staff benefits. The salary is to $17,000 depending on qualifications.

Applications should be submitted to the
Acting director, Art Gallery of Greater Victoria, 1040 Moss Street, Victoria, B.C., V8V 4P1 no later than July 15, 1980

OKANAGAN COLLEGE

Requires Two

REGIONAL DIRECTORS

To promote community interest and involvement and provide an educational liaison with community groups and agencies.

REGIONAL DIRECTOR — Shuswap-Revelstoke (Salmon Arm)

Provide leadership, organization and supervision of the Salmon Arm Centre and Shuswap-Revelstoke Region with a special interest in vocational and technical programs.

QUALIFICATIONS: Suitable post-secondary education and/or equivalent industrial work experience, demonstrated administrative ability and experience in adult education. Experience in vocational and technical programs is desireable.

REGIONAL DIRECTOR — Central Okanagan (Kelowna)

Provide general co-ordination for Community Education Services for the College Region and provide leadership, organization and supervision of CES activities in the Central Okanagan.

QUALIFICATIONS: Masters degree or equivalent, demonstrated administrative ability and experience in adult education.

SALARY: $30,000 to $35,000 per annum (1979-1980) with placement dependent upon qualifications.

CLOSING DATE: 31 July, 1980.

ADDRESS APPLICATIONS TO:

Personnel Officer
Okanagan College
1000 K.L.O. Road
Kelowna, B.C.
V1Y 4X8

SENIOR SYSTEMS SPECIALISTS

The British Columbia Systems Corporation, the Crown Corporation serving the data processing requirements of the Provincial Government Ministries and Agencies, has immediate openings for two experienced data processing professionals within the Planning & Development Division.

Reporting to the Manager, Standards & Quality Assurance, the Senior Systems Specialists will be responsibile for consulting and developing project planning and control procedures, estimating guidelines, systems development productivity techniques, and for establishing the quality assurance process.

The successful applicants will require several years demonstrated success as Systems or Programmer Analysts at a senior level, and will have proven capabilities as Project Leaders on large projects or as Supervisors of systems and programming analysis. A high level of expertise in project planning and control procedures, systems development, life cycle concepts, analysis, and design and programming techniques is essential. Salary range (as of August 1/80) — $28,300-$35,700 per annum.

If you are seeking a challenging position within a dynamic, client-oriented organization offering excellent employee benefits, including relocation, please submit your resume in confidence to:

Mr. Bob Nitychoruk,
Personnel Officer

BCSC
BRITISH COLUMBIA SYSTEMS CORPORATION
1112 FORT STREET, VICTORIA, BRITISH COLUMBIA V8W 4V2

---

saanich peninsula
savings credit
union

CONTROLLER

Due to continued growth, this major credit union is seeking applications for the position of controller. Reporting directly to the General Manager, preferred candidates will have a formal education in accounting, be experienced in financial management, and must possess strong interpersonal and organizational skills.

The controller will be responsible for all financial aspects of the credit union with specific duties including:
- Development and administration of policies and procedures
- Financial planning
- Management of the accounting operations

Salary and Benefits package are highly attractive. Please send resume in strict confidence to:

Personnel
SAANICH PENINSULA
SAVINGS CREDIT UNION
406 - 3960 Quadra Street,
Victoria, V8X 4A3

SUNSHINE STORM WINDOWS

6 FOR 5 SALE

THAT'S RIGHT!
IF YOU PURCHASE 5
SUNSHINE INSIDE OR OUTSIDE STORMS
YOU GET THE 6TH AT NO EXTRA CHARGE

So check your type of window:

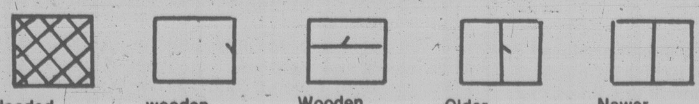

- leaded glass (any design) ☐
- wooden casement (Push out) ☐
- Wooden double hung (up and down) ☐
- Older metal (wind or push out) ☐
- Newer aluminum (slider) ☐

THEN CHECK WITH SUNSHINE BECAUSE SUNSHINE STORMS FIT THEM ALL!

- Professional Installers — top line equipment
- Only C.M.H.C. Approved products
- B.C. Hydro loans available
- We supply free, practical and honest information as well as the most sensible prices in town.

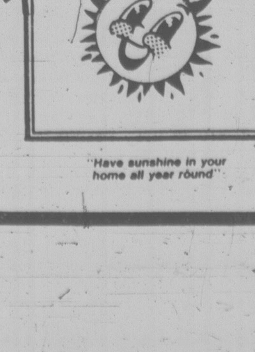

"Have sunshine in your home all year round"

SUNSHINE INSULATION GLASS AND ALUMINUM

DON'T MISS OUT! PHONE TODAY!
HEAD OFFICE AND SHOWROOM 2518 Estevan Ave.

595-1342 24 Hr. Answering Service

SAFEWAY
Canada Safeway Limited

Sunday Features at SAFEWAY

Stores Open: 10 to 5
Prices Effective: June 29th

In All Your Safeway Stores in Greater Victoria, Colwood & Sidney

Turkeys

Regular Brands
6-14 lbs. ($1.93 kg)
Canada Grade. .... A lb. 88¢

ALL SAFEWAY STORES CLOSED TUESDAY, JULY 1st
Stock Up Now!

Salad Dressing

Town House
1 Litre
Jar. $1.29

Ground Coffee

Chase & Sanborn
1-lb. (454 g) pkg. $2.59

Ice Cream

Lucerne
Assorted
Flavours .... 2 litre ctn. $1.59

Briquets

Safeway or Ozark
20 lbs. (9.07 kg)
bag $2.99

Laundry Detergent

Tide
Powdered
4.8 kg. box $6.49

Lettuce

B.C. Grown
Canada
No. 1 Grade .... ea. 33¢

We Reserve the Right to Limit Quantities. Sales in Retail Quantities Only.

Everything you want from a Store ... *and a little bit more*

SAFEWAY
CANADA SAFEWAY LIMITED

Boer soldiers . . . they lost the war but won the peace

The outrageous war

E. D. Ward-Harris

THE BOER WAR, by Thomas Pakenham. McGraw-Hill Ryerson. $29.95.

I received a copy of Thomas Pakenham's *The Boer War* last November but pressure of other work precluded my doing more than read a couple of chapters. However, that was sufficient to make me impatient to return to the book at the first opportunity. I have now read it all, and hasten to tell you that — not excluding Cecil Woodham-Smith's *The Reason Why* — it is the finest work of its kind I have ever read, a work that is unparalleled in scope, scholarship, breadth and impact.

Does the world need yet another book about the Boer War? Before reading Pakenham's effort I confess I would have answered the question with an unequivocal no, in the firm expectation that all we would get would be some military historian's rehash of published works with the customary opinions and criticisms based on hindsight and perhaps a scrap of fresh evidence, and who needs that?

Pakenham has written not only the first full-scale documentary history of the war to be attempted since 1910 (and that one, like the official history, was incomplete and biased) but he has based his narrative almost entirely on first-hand and largely unpublished sources. It's worth taking a moment to look at where in fact he did obtain his material.

Naturally, he read every relevant book he could lay his hands on (the *select* bibliography runs to eight pages in small type) before plunging into the original confidential British War Office files, which yielded a wealth of hitherto unused information.

He then took lessons in Dutch and Afrikaans before spending months sifting through material in South African archives. After that, he managed to track down the private papers of most of the protagonists, including the trunkloads of Lord Roberts' papers and the letters of the earlier commander-in-chief, Sir Redvers Buller — letters that had remained hidden for 80 years under the billiard table at Buller's house in Devonshire.

The literary sleuth then discovered a million-word secret journal of the war compiled by the British War Office Intelligence Department, as well as private letters from the then war minister, Lord Lansdowne, and other members of the British cabinet. He also managed to trace more than 100 unpublished letters and diaries written by British officers and men on the battlefield.

Finally, the tireless Pakenham travelled around tape-recording the memories of 52 men who had actually fought in the war, 49 British and three South African, including one black South African. All these veterans have since died.

All too frequently a brilliant researcher is ill-equipped to make effective use of the fruits of his labor. This does not apply to Pakenham, who is an excellent writer with a high sense of drama and style, so it is not surprising that his discovery of an historical goldmine should have led to the construction of a narrative that is as fast-paced and vivid as a novel, except that no novelist would dare invent the kind of characters and twists of plot that made the Boer War the most outrageous and disastrous conflict since the Crimean War and the worst instance of military bungling until 1914.

The Boer War began in October, 1899, and the British public expected it to be over by Christmas. But this last of Britain's imperial wars continued for almost three years and proved to be not only the longest but the costliest, the bloodiest (at least 22,000 British, 25,000 Boer and 12,000 African lives) and the most humiliating war that Britain fought between 1815 and 1914.

Pakenham not only describes the war — from both sides — in all its horror and stupidity better than anyone else has ever done, but time and again he challenges the accepted view of historians. New light is thrown on the bunders of the British generals, Buller and Roberts, revealing a personal feud between the men equal to the one between Lords Lucan and Cardigan that led to the ill-fated Charge of the Light Brigade. And for the first time an author has written movingly and fully about the plight of the 100,000 black Africans who were pressed into service with both armies.

BULLER . . . papers under table

For those who delight in reading about war for one reason or another, *The Boer War* will prove satisfying in the extreme, but I would like to stress the point that this fine book deserves — indeed, demands — a far wider readership. The reason is that at a time when South Africa is rarely out of the news it is immensely valuable to read a book that also details the historical context which explains (but does not excuse) the political and racial policies of Afrikaners that led not only to the Boer War but that also sheds light on the fearful situation which exists in South Africa today.

That Pakenham understands this is evident from the way he has organized his book. The first 125 pages are devoted to the setting of the scene and, quite apart from his brilliant "eye-witness" account of the war itself, it is this introductory section that sets his book above all others in interest and importance.

Why doesn't the white South African minority hand over to the black majority before a bloodbath compels them to do so? You will learn, if you didn't know it before, that such a move is out of the question. The whites, in the form of Dutch Calvinists, with a few German Protestants and French Hugenots — all of them resentful of Europe — established themselves in Africa in 1652, and from the start were heavily outnumbered by the colored people (including imported slaves) on whom they depended for manual labor.

Britain got into the act in 1806 when, for strategic reasons, she took possession of the colony and established a naval base during the Napoleonic Wars. In 1834 Britain ordered slaves to be emancipated throughout the Empire. The order united the various factions of Afrikaners, all of whom were determined to deny political rights to Africans and people of mixed race (Coloreds).

The republican-minded Afrikaners, the poorer, wandering farmers, called *trekboers* (alias Boers) or *voortrekkers*, set up two republics, the Transvaal and the Orange Free State. Britain annexed the Transvall in 1877 but four years later the annexation was reversed following a rebellion (the First Boer War) led by Paul Kruger, which culminated in the defeat of the British at Majuba.

Now, enter the real villains of the piece. The discovery of diamonds at Kimberley in 1870 eventually made millionaires of a couple of nasty pieces of work — Cecil Rhodes (after whom Rhodesia was named) and Sir Alfred Beit. When in 1886 gold was found in the Transvaal, Rhodes and Beit, posing as builders of Empire, got their filthy hands on it (and made themselves multi-millionaires) by persuading British High Commissioner Sir Alfred Milner and Colonial Secretary Joseph Chamberlain that the Transvaal must be British, even if it meant war.

The gold rush had produced a large colony of British immigrants who outnumbered the Boers but were denied political rights. Rhodes, Beit, Milner and Chamberlain used the political hunger of the Uitlanders (Outsiders) as the excuse to precipitate the Boer War, a war that enriched Rhodes and Beit, saw some 60,000 die on the battlefield, some 25,000 Boer women and children perish in British concentration camps, and give final political victory to the Boers, who lost the war but won the peace — with far-reaching consequences for Europe and South Africa.

Today, the Afrikaners again have their backs to the wall, but this time their adversary is black nationalism. It calls to mind Sir Alfred Milner's prophetic phrase: "There is only one way out of the troubles in South Africa: reform or war. And of the two war is more likely." This time, when war comes, it is unlikely that anyone will expect it to be over by Christmas.

Canada's middle-aged angry man

By PAT BARCLAY

JOSHUA THEN AND NOW, by Mordecai Richler. McClelland & Stewart. $16.95.

Mordecai Richler sums up his hero's plight — and, not incidentally, his own — in this passage from his eighth and latest novel, *Joshua Then and Now*: "Canadian-born, he sometimes felt as if he were condemned to lope slant-shouldered through this world that confused him, one shoulder sloping downwards, groaning under the weight of his Jewish heritage (burnings on the market square, crazed Cossacks on the rampage, gas chambers, as well as Moses, Rabbi Akiba, and Maimonides); the other thrust heavenwards, yearning for an inheritance, any inheritance, weightier than the construction of a trans-continental railway, a reputation for honest trading, good skiing conditions."

It's good to hear the voice of Canada's best-known Angry Middle-Aged Man once more. Only Richler, it seems, can produce that blend of righteous anger, special pleading, juicy sarcasm, ingenious horseplay and bare-faced sentiment that marks his novels so distinctively, making them occasionally infuriating to read and next to impossible to forget.

Joshua Then and Now is vintage Richler. Joshua Shapiro, like Duddy Kravitz, is a self-made man who has achieved worldly success. Unlike Duddy, however, Joshua's moral sense is fully developed — rather too fully, as it happens, for the comfort of his family and friends.

As a young man searching for a cause, he discovers the Spanish Civil War and publishes a history of it that makes his name as a writer. But Joshua's researches in Spain have a more far-reaching effect than this: "Making Ibiza his base, he had come to Spain to look at battlefields, talk to survivors, learn what he could about the Spanish Civil War. Instead, he was discovering that he was Jewish."

Being Jewish both simplifies and complicates Joshua's life. On the one hand he always knows on which side of any controversial issue he belongs; on the other hand he is under constant stress in his life among the gentiles, where success has made him a highly visible figure. Reuben, his affectionate ex-con and former boxer father, and Pauline, his wise and beautiful Westmount WASP wife, are the two poles which hold him steady.

Until, tha is, Pauline's legendary brother Kevin arrives from Bermuda and triggers an acute attack of insecurity. Joshua suddenly feels compelled to return to Spain to settle some 25-year-old scores and he does so, at the worst possible moment for Pauline. Domestic tragedy threatens but a renewed Joshua is able to cope, helped by Reuben and his senator father-in-law, who lends his support when Pauline collapses.

Family love, Richler tells us, can heal and solve all. Within the shelter of a loving family, insecurity, hostility and confusion vanish. *Joshua Then and Now* is primarily a book about love and the rightness of being one's brother's keeper — even if, as in this case, one's brother happens to be an inflappable Westmount-bred gentile.

Richler . . . at top of form in new novel

The novel's narrative method is documentary, piecing together selected excerpts from Joshua's life in thematic rather than chronological order. The method works, except on those odd occasions when the reader fails to recall a character or event after a lapse of perhaps 200 pages. Another problem is Joshua's compulsion to return to Spain: it is all too obvious that Joshua must go primarily because Richler needs him there to further his plot. And Richler's portrait of Jane and Jack Trimble, the Westmount couple who meddle in the Shapiro's lives, are closer to cariacature than realism.

But these are minor matters in a book so rich as this. Richler's Jewish characters have never been funnier, his prose more flexible. Certain scenes, like the one in which the mature Joshua catches his mother at home between careers (fun dancing, porno movies), are first-rate.

In fact, *Joshua Then and Now* is likely to be remembered, not as we remember *The Apprenticeship of Duddy Kravitz* for its characterization, but for Richler himself, as an example of a gifted novelist in lively command of his art.

Possibly in anticipation of this response, Richler supplies a description of Joshua procrastinating over his typewriter — at one point he gets up, goes over to the window and stands watching "until a car passed with a licence plate ending in a seven, always a good omen" — that is surely also a send-up of himself.

Joshua Then and Now is Richler's first novel in nine years. If only the Quebec Motor-Vehicle Branch could be persuaded to end all its licence plates with a seven, we might not have to wait so long for the next one.

The search for identity

By DOUG BEARDSLEY

MAYBE, by Lillian Hellman. Little, Brown. $9.95.

BASIC BLACK WITH PEARLS, by Helen Weinzweig. Anansi. $7.95.

"Like everybody, I guess, I have had people wander in and out of my life who think they mean more to me than they do."

Lillian Hellman's novella-sized book is billed as a short story, but it is also the fourth volume of her autobiography, following *An Unfinished Woman*, the much acclaimed *Pentimento*, and *Scoundrel Time*.

Maybe may be a book, or a strange hint of a book; a wonderfully mad, other-worldly, unfinished sketch about a mysterious woman-friend of Hellman's named Sarah Cameron. The opening sentence leads us into the labyrinth: "It was always with Sarah this way and that way all over the place, or maybe I never saw enough to understand."

Or maybe "didn't much care." Perhaps there's the rub. Whether Sarah is still alive or ever was alive we're not certain. Sarah is seen several times but was it Sarah or merely a case of mistaken identity? In Hemingway fashion, much of the richness of this enigmatic memoir comes from what is left unsaid. Like Hemingway, Hellman is a consummate stylist, sculpting a prose line that would be the envy of any writer. Indeed the book is worth reading for the author's style alone. Yet, from time to time I can't help sensing a certain tiredness in Hellman's tone, an exhausted "didn't much care" quality that mars parts of the piece.

Sarah's story is as incomplete and inconsistent as life is, forever out of reach, imperfectly understood. However *Maybe* is classified, Lillian Hellman has given us a haunting mixture: a new way of "seeing" a story, and a memoir without fact.

It's enough to make you want to phone your local bookstore. Maybe.

* * *

Something of the same sense of surreal mystery and search for identity surrounds Helen Weinzweig's new novel.

Shirley Silverberg, the protagonist is *Basic Black With Pearls*, is searching through the ruins of her life with blind persistence, looking for her lost lover Coenraad. He is not merely elusive, but appears not to exist, though he is rumored to be a spy connected with "The Agency," and therefore, a man of many disguises. Because of secret agents, who may or may not be on their trail, the phantom lovers communicate in a code (using the pages of *National Geographic*) which can be interpreted in a variety of ways.

Shirley spends her time attempting to decipher unsent messages. Her wanderings take her back to her Jewish immigrant days in the Spadina-Dundas area of Toronto, and Weinzweig is particularly good at describing that cityscape, though the descriptive passages tend to impede the progress of the novel.

Shirley's habit of hoping is strong, but her whole life is a deception, her lover only an imagined presence in her mind. Finally, she wanders home to her husband, her children, and Francesca, who has taken her place. The ending of the novel is as inconclusive as the main character.

Weinzweig has a wonderfully wry sense of humor, and the novel has an artful business about it that keeps the reader constantly off-guard.

A section of *Basic Black With Pearls* was a prize winner in the 1979 CBC Literary Competition.

Memorable sayings

THE OXFORD DICTIONARY OF QUOTATIONS, New Edition, 1979. Oxford. $33.

Who said, "Power tends to corrupt and absolute power corrupts absolutely?" If you answered Lord Acton, chances are you're already familiar with *The Oxford Book of Quotations*.

This is the first substantial revision of that book since the original publication in 1941. This new edition retains only about two-thirds of its predecessor, and therefore offers thousands of new quotations drawn from authors and works that have become well-known since the war.

Auden, Lowell, Pound and Dylan Thomas are here for the first time, as are Beckett, Conrad, Fitzgerald, Graham Greene and Hemingway. Writers like Yeats and Eliot now have much more space, as do Emily Dickinson, Donne, Baudelaire, Proust and Chekhov.

It's fascinating to note how many quotations have been misquoted in contemporary usage. Take Humphrey Bogart's famous one-liner, "Play it again, Sam." Bogart really said, "If she can stand it I can. Play it."

Or the American army slogan: "The difficult we do immediately, the impossible takes a little longer," which is a misquoting of Charles Alexandre De Calonne's, "Madam, if a thing is possible, consider it done; the impossible? that will be done." And did Mae West really say, "Come up and see me sometime" in her 1933 film *She Done Him Wrong*? *The Oxford Book of Quotations* reveals she actually said, "Why don't you come up sometime, see me?"

It's good fun to browse at random through these pages, but I can't help feeling a little disappointed by what one finds there. Vast numbers of these collected quotations seem simply unmemorable. And why is there but a single quote from Hemingway, who had more quotable things to say than most, while the seldom-read English poet A. E. Housman has 95? In comparison, Lenin has four quotes, Marx 11, Nietzsche 14, and Rilke two! Perhaps an edition with a more international balance at half the size (and half the price!) would have been more appropriate.

These criticisms aside, whether you use *The Oxford Dictionary of Quotations* as a reference work, or read a page or two for sheer enjoyment, makes no difference. In either case, it might be wise to follow the advice of one P. G. Hamerton and, with this book, experience "the awful daring in a moment's surrender." — D.B.

Have condominiums spoiled Maui's beauty?

ON THE GO
with JERRY HULSE

KAANAPALI, Hawaii — They could plow it under, I suppose, and start over again.

This was the sacred island of Maui, remember? Too beautiful to defile, too breathtaking to corrupt.

Few places on earth are so startlingly lovely. Maui is a poem woven of waterfalls and sugar cane fields, lush valleys and verdant mountains — mountains of such grace and grandeur as to seem more a painting than of soil and spent lava.

It began a few short years ago. Less than 20 if memory serves me correctly. Until then, not a single condominium scarred the land. Lahaina was still a sleepy village. Kaanapali was untouched, a beach of such infinite beauty that its sands and tides reached out to the artist, the poet. Or to anyone else with a soul. Its sunsets remain stamped indelibly on the mind.

And then the developers put ashore.

While Maui is still an island of haunting beauty, few would disagree that it has become a trifle tacky, a bit raffish, here and there.

The nearly solid wall of condominiums along the coast between Kaanapali and Napili and through Kihei to Wailea bring to mind scenes of Waikiki itself. Indeed, some are of such awful design as to be already a blight upon the land.

And still the developers continue to establish their beachhead, handing out inane brochures describing "designs to complement Maui's incomparable lifestyle, each building an island to itself, a secluded interlude from the day's activities."

[illegible] there is the once charming village of Lahaina with its rash of fast-food operations along with nearly 300 shops selling every imaginable tourist doodad from puka shell necklaces to matching muumuus and aloha shirts. (The sandals come from Taipei.)

A national news magazine recently described Lahaina as "a town with the raffish aura of Virginia City cum Tijuana."

Amen.

Yes, but the shame of Maui involves the debauching of its beaches by the condominium developers. One particular high-rise near Napili stands so close to the sea that ocean waves wash against its backside during high tide.

In 1961 Jack Millar arrived on Maui seeking refuge from the raging winters of his native Vancouver. Forming a corporation, he developed Napili Kai, a resort of distinction next door to Fleming Beach and Rockefeller's new hotel at Kapalua. With little fanfare, Napili Kai became an instant success. Its fame spread across Hawaii and now Millar reigns over a resort numbering 180 low-rise cottages facing one of Maui's gentlest beaches.

At the same time the condominium craze continues along the coast, with more than 20,000 units choking dozens of Maui's finest beaches.

Millar is concerned. "I see a substantial decline in the resort atmosphere on Maui because we are so snowed under by condominiums," he says. "The buyer isn't interested in operating a resort, only in reselling his units to someone else for a quick financial gain."

Millar describes the average condominium manager as "a glorified janitor for owners whose only interest is unloading the property on someone else."

Hundreds of buyers gathered next door at Kapalua a couple of years ago to bid on a series of superior condominiums that hadn't even been built. The same frantic scene took place down the coast at Wailea. But none of these were to be just ordinary units. Rather, buyers shelled out from $110,000 to $250,000 for the chance to parlay their investment into a $500,000 jackpot. Some promised to bring up to $750,000 apiece as resales.

Even among the hodgepodge of productions down along the coast one finds an occasional exception. Sugar Beach at Kihei is worthy of mention as is Kauhale Makai next door.

Still, for the most part, not even the romantic names of Maui's string of condominiums can disguise the disregard for the surrounding landscape.

One half-expects to discover developers chipping away at Haleakala. Or hacking their way through heavenly Hana.

On Maui it seems that nothing remains sacred. At last count Big Mac was doing business at three locations. And Maui Wowie (Hawaiian pot) sells at record prices.

Maui's fuse was ignited in the '60s with the development of Kaanapali Beach.

First came the Sheraton, followed by the Royal Lahaina, the Kaanapali Beach Hotel, the Maui Surf, a shopping complex and a high-rise condominium called the Whaler, whose apartments sold originally for $45,000 and now bring up to $800,000 apiece.

But there is more.

On the rise a few hundred yards away is the brand new 11-story Kaanapali Alii whose 264 apartments are priced from $350,000 to $750,000. After 60 years owners may negotiate the lease. That's right, folks, you don't even own the land.

"Yes, but you do own the improvements!" said the enthusiastic young salesgirl.

(Can't you just see some tenant jerking out the toilet and bathtub and splitting when the lease is up?)

"This is to be Maui's finest condominium project," the salesgirl continued. "Everything is going to be first-class." But only one swimming pool?

By now the salegirl was becoming a trifle miffed. "You must remember," she snapped, "we're right on the ocean. Our people love to swim in our wonderful, wonderful ocean. Why would there be need for more than one swimming pool?"

Well, it just seems at those prices...

And then there is all that empty space next door to the Alii. Patience. Marriott isn't letting it go to waste. No sir, they're putting up another hotel.

To give you a fix, it is rising next door to the new Hyatt Regency. And the Hyatt is something else. There's just one problem: It looks as if it belongs in Century City.

With 815 rooms, the Hyatt cost $80 million and comes in three towers. Disney touches are everywhere. Imagine, artificial lava on an island that erupted out of the ocean in the first place?

And why search for waterfalls when you can create your own? It's the same with the streams and the lagoons that meander through the hotel's garden.

As for the pool, it is simply immense. The owners say it covers an acre. One swims through two waterfalls and under a bridge to get to the bar.

Besides Hawaii's biggest swimming pool, Hyatt operates the island's biggest laundry and employs more (32) even than Lahaina does.

With several million dollars worth of art spread throughout the hotel (everything is for sale) the fuzz is necessary. Already someone slipped away with a pair of sculptured lions. (Most of the art pieces are from Southeast Asia, including a Buddha from Thailand.)

With all the cops and their walkie-talkies you get the idea you're caught up in an episode of *Hawaii Five-O*.

The focal point, though, is the lobby with its atrium. Surrounding a weeping banyan are palms, plumeria, lawns and stands of bamboo. It's like strolling through a rain forest with elevators and a shopping arcade.

And there is the Japanese garden with 18 varieties of palm trees, 40 types of shrubs and dozens of jungle vines of the sort that would turn Tarzan on.

Are you listening, Jane?

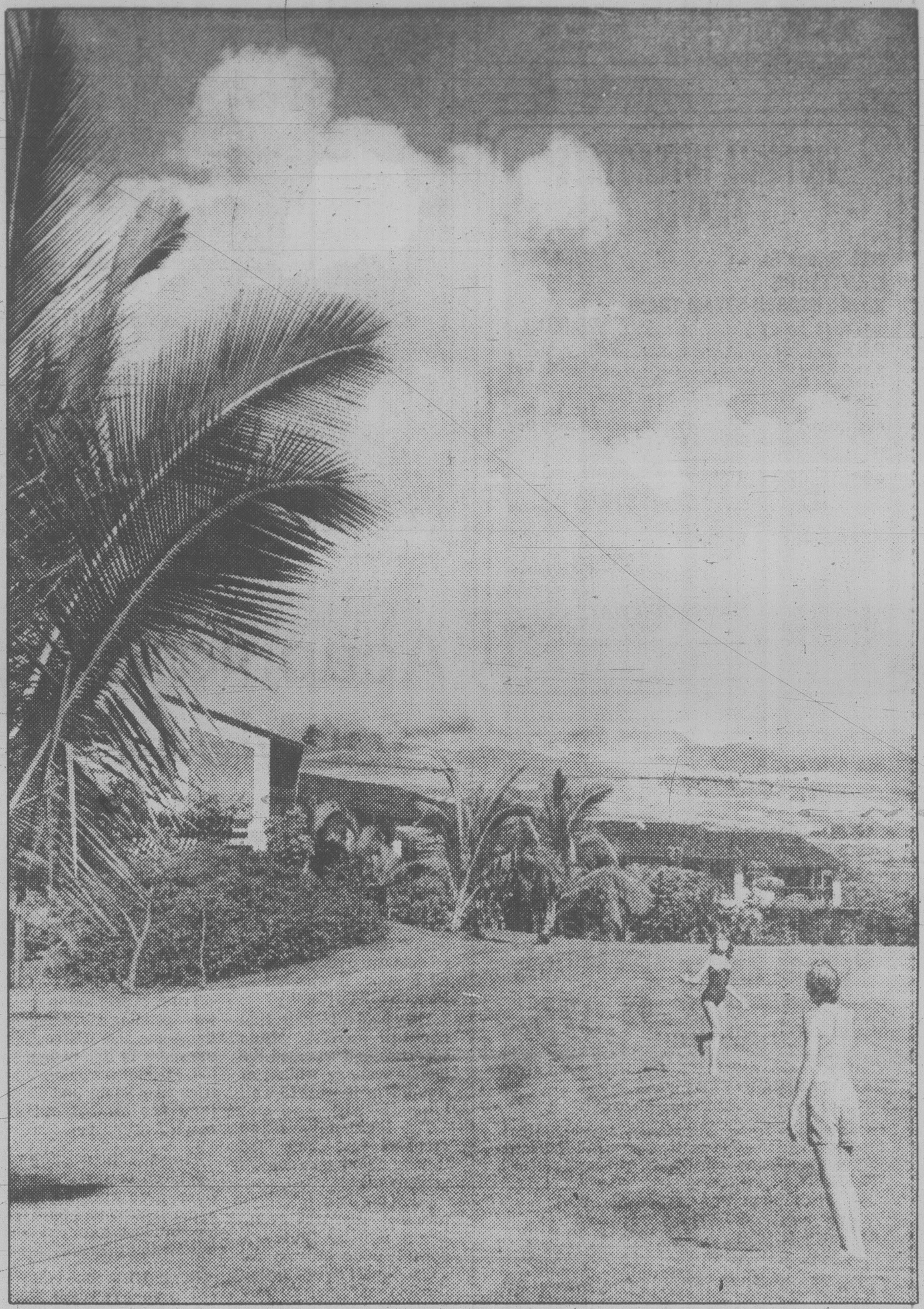

Condominium villages on Maui are low rise, lavishly landscaped with open space

SOUTH AFRICA
"WORLD IN ONE COUNTRY"

3-WEEK
SOUTH AFRICA TOUR
Escorted from Victoria by
Jock Dunbar
14 Oct.-5 Nov.

Deluxe hotel accommodation, visiting: Gold and Diamond Mines of Johannesburg and Pretoria — Cape Province Vineyards — Cape Town and Cape Peninsula — Durban — The Garden Route to Port Elizabeth — Exotic Swaziland and Zululand — Game tracking in Kruger Park — Ostrich Farm visit — Miles of gorgeous beaches and much, much more. For detailed itinerary contact:

BUDGET TRAVEL
1066 Douglas St., Victoria 384-7121

ROYAL VIKING LINE

1980 "MEDITERRANEAN AIR/SEA CRUISE"

SPECIAL 17 DAY GROUP TOUR DEPARTING VICTORIA
OCT 15 - NOV 1

VISITING: Holland, Greece, Greek Isles, Egypt, Israel, Turkey

For complete information and cruise itinerary contact

BUDGET TRAVEL LTD.
1066 DOUGLAS ST.
384-7121

Hawaiian summer

Wardair makes it affordable

FROM $354 TO $379 ROUND TRIP

Prices higher for stays longer than 30 days. Children age 2-11 years, 10% off adult fare.

If you want to see Hawaii at its affordable best, go this summer. Holidays by Wardair has flights departing every Thursday, Friday and Saturday from now until the end of October. We can also arrange hotel accommodation to suit your budget at one of 48 hotels and book your car rental or inter-island flight.
On the way to Hawaii, you'll enjoy "Wardair Class" service — delicious meals, individually served, with imported wines and liqueurs, all at no additional cost. And the bar is open during most of the flight.

The Holidays by Wardair Guarantee
Once you have made FULL PAYMENT for your flight, Holidays by Wardair will GUARANTEE that you will NOT be subject to any subsequent price increases that may occur, provided no change is made to your original booking.

Prices quoted are per person in Canadian dollars. These Wardair flights depart from Vancouver International Airport. They are chartered by International Vacations Ltd. (Intervac) under the Advance Booking Charter provisions of the Air Carrier Regulations and have been approved by the Air Transport Committee of the Canadian Transport Commission. A non-refundable deposit of 10% per person must be received by Intervac within 7 days of booking. Balance of fare payable no later than 42 days prior to departure or at time of booking. Book up to 14 days in advance. Only round-trip flights* can be booked. Limited number of seats available up to 7 days prior to departure. Minimum stay first Sunday after departure date, maximum 180 days. Fares and aircraft type subject to change without notice. Check individual flight availability as some may be sold out. **Not included:** Canadian Departure Tax (payable with balance of fare) and applicable foreign taxes. Fare Protection Insurance available from Intervac for $8 per person.

See your
'Holidays by Wardair'®
Travel Agent or call Intervac (Vancouver) 669-3355

Outside the metropolitan area call 112-800-663-3121, toll free.
Telephone reservation hours:
Mon-Fri. 8 a.m.-7 p.m. Sat. 9 a.m.-5 p.m. Sun. CLOSED
We accept American Express • Visa • Master Charge

* Registered trade name of International Vacations Ltd. (Intervac)

TRAVEL AGENT REQUIRED
Call Peter Lowe
traveleyden
388-4201

FOR
TRAVEL INSURANCE
P. R. Brown and Sons Ltd.
762 Fort St.
385-3435

VICTORIA INTERSTATE TRAVEL
2605 Bridge St. 384-2442
DAY TRIPS . . .
ROYAL HUDSON STEAM TRAIN
July 6, 13, 20, 27 .... $25.00 p/p Return
P.N.E. Aug. 24 .... $20. p/p ADULTS
Aug. 18 and 25 .... Children's Day
Children's Day
Adults ....$20 p/p Rtn. Children (under 11) $10. ea. Rtn.
Aug. 20 and 27 .... Senior Citizen's Day
Senior Citizens $10. p/p Rtn.
ABBOTSFORD AIR SHOW
Aug. 9, 10 .... $25.00 p/p Return
HARRISON HOT SPRINGS
July 6 .... $25.00 p/p Return
"SEE THINGS OUR WAY"
Reserve Early! Don't Be Disappointed!
A Division of Wiseway Transportation Ltd.
Lic. No. 2221
6-28

MV ODESSA
Mexican Riviera CRUISE
DEPART NOVEMBER 1st
FROM .... $1,075 Cdn.
per person double occupancy
VISITING LOS ANGELES, PUERTO VALLARTA MAZATLAN, CABO SAN LUCAS.
ASK ABOUT SENIOR CITIZENS DISCOUNTS
Prices includes air fare Victoria/Los Angeles/Victoria, transfers, outside cabin on ship, all meals and entertainment on ship, air and port tax, no tipping required, Los Angeles extension available.
For information and reservations
384-7108
FOUR SEASONS TRAVEL 1214 BROAD ST.
6-28

BC Travel 385-4732
Amity Tours Ltd.
Touriffic Holidays Ltd.
Leisure Island Tours Ltd.
Deluxe, Owner-Escorted Coach Tours
A Super Natural Summer is yours to enjoy with B.C. Travel this year. For the 5th year we devote most of our energies to our beautiful province and therefore offer the most experienced and largest selection of escorted tours available. Please call today and reserve your seat, only a few remaining on most tours.
BACK COUNTRY ROADS OF B.C.
Dbl. $150.00 ea. July 4-7 (4 days) Twin $155.00 ea.
An interesting exploration on seldom travelled roads through the copper and cattle empires of Princeton and Merritt; the beautiful lakes district of the Cariboo Plateau; the glaciers and alpine meadows of the expansive Coast Range; and the scenic wonderland of Whistler Mtn. and Howe Sound.
CASCADE RANGE EXPLORER
Dbl. $220.00 ea. July 14-19 (6 days) Twin $230.00 ea.
Now, one of the most fascinating tours offered on the market today. We explore an area of tremendous scenic beauty plus the added opportunity of viewing some of the areas recently affected by explosions on Mt. St. Helens. Visit Crater Lake (a jewel in blue, at the Crest of the Cascades), spend the night on Mt. Rainier and visit with the animals at Northwest Trek. A tour you will list amongst the highlights of your experiences. Now selling rapidly.
"NEW" CANADA WEST ADVENTURE
Dbl. $490.00 ea. July 15-28 (14 days) Twin $505.00 ea.
Join us on this enjoyable holiday through the past and present of Canada's three westernmost provinces visiting Edmonton, Saskatoon, Regina and more. The scenery we encounter in Jasper, Banff, Alberta Badlands, Qu'Appelle Valley and the Fraser Canyon is as varied and beautiful as Canada herself. Phone for detailed itinerary.
CANADIAN ROCKIES
Dbl. $280.00 ea. July 21-27 (7 days) Twin $290.00 ea.
One of the finest tours available, with unusual and interesting routes, to an area of exceptional scenic beauty. This is at a time of year that affords the best opportunity of clear weather for your viewing pleasure. Only a few seats remain on this fine tour.
FRAZER CANYON AND OKANAGAN
Dbl. $126.00 ea. July 27-29 (3 days) Twin $132.00 ea.
A rail-coach excursion in the beautiful Okanagan.
PACIFIC RIM NATIONAL PARK
Dbl. $120.00 ea. July 29-31 (3 days) Twin $125.00 ea.
Includes a cruise down the Alberni Canal, on the Lady Rose.
ALASKA-YUKON OVERLAND
August 8-28 (21 days) 2 sharing $1275.00 ea. 4 sharing $1035.00 ea.
3 seats remain, compare the value and reserve today!
NORTHERN VANCOUVER ISLAND
Dbl. $145.00 ea. Aug. 5-8 (4 days) Twin $150.00 ea.
A fascinating journey through some of the last wilderness on Vancouver Island. See the forgotten half, the vast expanse of land lying north of Campbell River, an area of thriving industry and tranquil beauty. Visit Pt. McNeil, Pt. Hardy. Pt. Alice, Coal Harbour, [illegible] Landing, etc.
SUNSHINE COAST
Dbl. $120.00 ea. Aug. 13-15 (3 days) Twin $125.00 ea.
Leis[illegible] on Vancouver Island; full vacation luxury at the Beach Gardens Resort; scenic exploration on the Malaspina and Sechelt Peninsulas; and 4 ferry cruises through B.C.'s unparalleled coastal scenery.
BARKERVILLE-JASPER
Dbl. $210.00 ea. Aug. 12-17 (6 days) Twin $220.00 ea.
DISNEYLAND
Quad. $354.00 ea. Aug. 23 (11 days) Quint. $336.00 ea.
OREGON COAST TOUR
Dbl. $235.00 ea. August 25-30 (6 days) Twin $250.00 ea.
The right time of the year at a pace you can enjoy. Please phone for details. There are 2 seats remaining.
N.B. For the comfort, convenience, consideration and safety of our valued customers, all tours feature comprehensive sightseeing, assigned seat rotation and no smoking or drinking on the coach.
CLOSED TUESDAY, JULY 1
COME AND SEE US!
We're small enough to know YOU — large enough to serve YOU.
12 years in Victoria.
DETAILED ITINERARIES AVAILABLE ON ALL TOURS.
STE. #208-1012 DOUGLAS ST. 385-4732
Hours: 9:30-12:30, 1:30-5:00 Mon. to Fri.
6-28

Hotels line the beaches along the bay in Acapulco

Acapulco also vacation spa for Mexico City residents

AROUND THE WORLD with STAN DELAPLANE

ACAPULCO — A couple of thousand people in the travel business came into Acapulco to talk over what's going to happen to tourist money manana. Drank foamy pina coladas beside the cobalt blue bay. (A heat wave was sweeping all Mexico. It was hot as Pancho Villa's pistol.)

They held meetings. Had cocktail parties. Made speeches and watched the beach scenery which, at Acapulco, is wall-to-wall tan and bikinis.

The local papers and speakers said some kind things about Acapulco's golden future.

But a big hotel man here told me: "Not true at all. Right now Acapulco is down 10 per cent from last year. Almost as low as that terrible year when we were boycotted by American Jewish tourists.

"What keeps Acapulco going is the Mexican tourists from Mexico City. Seven of every 10 people in our hotels are down for the weekend from the capital.

"Why? Well, as soon as Mexico devalued the peso -- (you used to get 12½ pesos for the U.S. dollar, now you get 22) -- the hotels simply raised their rates to get the same amount of dollars.

"Then the U.S. dollar went down in value. So you don't have as much buying power. And on top of that we charge you more."

True? It seemed to me I was spending more money this time. But it's costing me more to live at home, too. Former bargain countries like Spain and England are almost out of reach of my pocket.

The tourists' money (Mexican or foreign) still flows here and the local paper reports that tourism has brought more money into Mexico than oil.

For the first time I didn't see a resort town that wasn't jammed with Japanese. (Paris is so loaded with yen that they ran special buses to special duty-free shops where they have Japanese-speaking people.)

"That will soon end," said the hotel man -- the Gloomy Gus who thinks Acapulco is overcharging.

"You know the Naval Base? Down where the hill rises from the town to the airport road?

"Well, Mitsui -- one of the enormous Japanese firms bought it the other day.. They'll build a hotel of 2500 rooms just for Japanese tourists!

"Japan Airlines already are planning a route in here.

"And imagine this! This will be the world's first nuclear hotel! I'm not sure what that means. But it must mean nuclear energy will run the elevators. Nuclear energy will pipe the water into your room. Turn the air-conditioning on and off.

"Probably cook your dinner and do your laundry.

"Por Dios, it will be like living over an atom bomb!"

The new Acapulco Center is a magnificent meeting center. The air is sprayed by fountains. (A stone head of Tlaloc, the Aztec rain god, sits grimly in a garden of red coral hibiscus watching the watery show.)

The building is tiered and terraced in the manner of the ancient Aztec temples. Electronic gear whirs and chatters the news to the world over satellite connections.

Still Mexico remains the same in many ways. The girl who sells saddle leather handbags wept and swore I was starving her children. But she reduced the price by half -- I'm a merciless bagainer in the market for I know they've doubled up on me anyway.

In our hotel, the toilet simply would not stop flushing. It roared like a waterfall. Night and day.

Th maid said: "I will send the engineer, Senor."

The engineer never appeared -- though he was promised each morning. I tried to fix it with my all-purpose Swiss Army knife. But even that failed me. And I've repaired more plumbing in Mexico than the plumbers' union.

So after I got tired of roaring waters, I went out and sat in the Mexican sun. Cut up touches with the bartender.

He said the Japanese would probably blow up the new hotel and Acapulco too. He didn't seem worried about it.

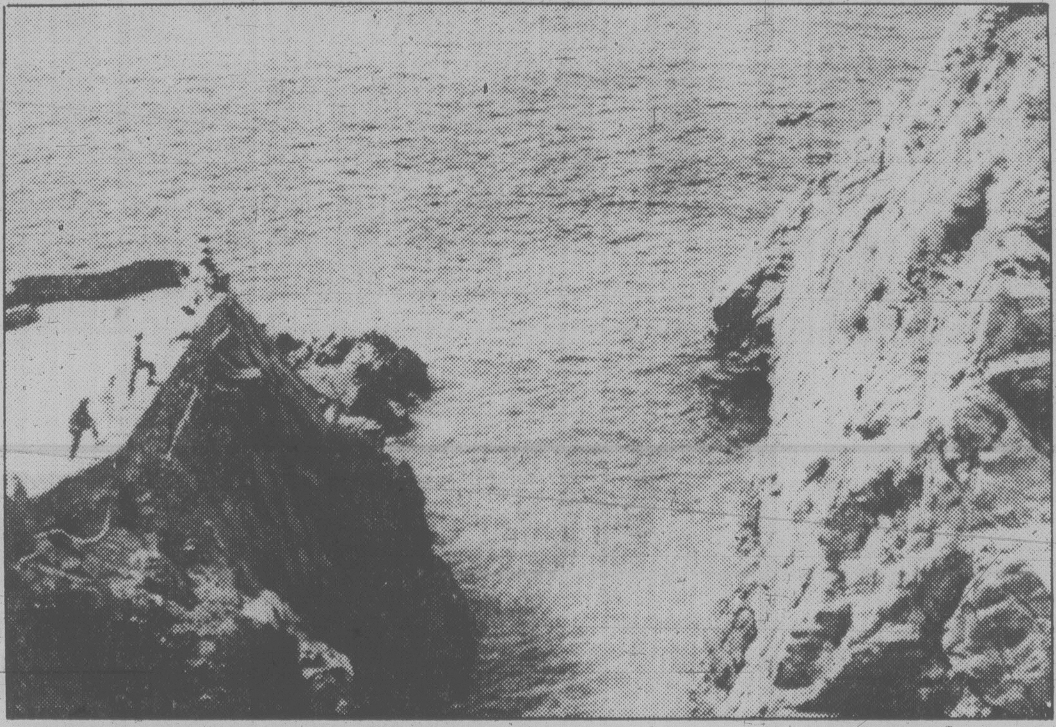

The high divers of La Quebrada stage the top thrill show in Acapulco.

CONNECT WITH WARDAIR
AIRLINE AIRPORTER SERVICE DIRECT TO VANCOUVER AND VICTORIA AIRPORTS
REGULAR SCHEDULED SERVICE DAILY FROM
COURTYARD INN
850 BLANSHARD
Reservations are required for twice daily, direct Vancouver Airport service.
FOR INFORMATION AND DEPARTURE TIMES CONTACT:
HUSTLE BUS LTD.
388-9916
Locally owned and operated and fully licenced by the British Columbia Motor Carrier Commission.
6-14

CENTURY TOURS
HAWAIIAN HOLIDAY
TWO WEEKS from $499
Leave any day via Western Airlines*
*subject to space availability

P. LAWSON TRAVEL
associated with VOYAGES BEL-AIR TRAVEL
the holidaymakers
Free customer underground parking
HARBOUR SQUARE LOWER MALL 386-7574
6-28

BARBADOS
14 NIGHTS
AIR and HOTEL
FROM VANCOUVER
$748.00 Cdn.
CENTA TRAVEL
620 ADMIRALS RD.
VICTORIA, B.C.
384-4622
6-21

BEACH ACRES
Holiday Resort
40 Acres of Playground by the Sea
BEACH ACRES LODGE
"The Manor House"
OPEN — from June 27 to Labour Day. Rates from $19 (s), $22 (d)
OR . . . Reserve Now for your September Holiday in a Cottage Right on the Beach
OFF-SEASON RATES BEGIN LABOUR DAY
PHONE 248-3424
R.R. 1, Parksville, B.C., V0R 2S0

7 DAY HAWAIIAN CRUISE
5 ISLANDS
FROM HONOLULU
$645.00 American
CENTA TRAVEL
620 ADMIRALS RD.
VICTORIA, B.C.
384-4622
6-21

TRAVEL TOPICS
by Peter Kimpton

One more "thank you" from the U.S.A. to Canada for the Iranian caper is evidenced by the Kaimana Beach Hotel in Waikiki. Canadian $ at par with room rates starting at $30!

Canada's 1979 Travel deficit was down to $1.07 billion and this year looks even better. Many thanks to the Canadian Government for a super promotional job overseas. Blyth and Co.'s "SHOW TRAIN" across Canada has been cancelled for 1980 but we still have attractive VIA RAIL tours available.

Having sampled the luxury of "Tryall Villas" in Jamaica I can recommend villa summer rates as LOW! How about $60 to $70 US per night for 2 bedrooms, cook, maid, gardener and your own pool. With a low airfare from $523 on Air Canada you've got another good buy.

"Good Buys" also with SILVERWING — $60 per couple off on all Hawaiian packages.

Take note of INFOROAD USA's toll-free number for road travel . . . 112-800-663-9278.

Further to ACTA — two of the goals of our association are 1) Education of the travelling public, in order to encourage the better appreciation of travel services offered by ACTA members, and 2) Assisting in concluding standards of competence and integrity in the practice of a travel-related profession . . .

If you want to try cruising in a Hawaiian atmosphere savour the delights of a 7 day cruise through the Islands on the SS "Oceanic Independence". Land packages available with cruise . . .

Up to now I haven't mentioned CP AIR's great introductory fare of $299 from Vancouver to Halifax return from July 7th to Sept. 15th. That's a whopping 52% off the regular fare. Stay happy Tom Woodman!

Corny Burke passed this along . . . A "WHO'S WHO of LONDON PUBS!" Only Corny would know and I DO have copies! ALOHA!

HARBOUR SQUARE
P. LAWSON TRAVEL
386-7574
6-28

BLANEY'S TRAVEL SERVICE LTD.
CALL THE PROFESSIONALS FOR ALL YOUR TRAVEL NEEDS
DOWNTOWN 920 DOUGLAS 382-7254
OAK BAY 1503 WILMOT PLACE 598-4531
6-28

HAWAII $569 Cdn.
WAIKIKI 14 NIGHT PACKAGE
2 ISLANDS
$719 Cdn.
● Seniors reduction available
● Saturday departures throughout the year
CHRISTMAS DEPARTURE DATES
DECEMBER 14, 18, 22
From 729.00
DELUXE CONDOMINIUM PACKAGE—14 NIGHTS—EACH OF FOUR —$469 CDN. CHILD UNDER 12 WITH ADULT—$359
6-28
WESTERN CANADA TRAVEL
729 JOHNSON ST 382-6160
(Free Parking in Civic Parkade)
SOOKE OFFICE 642-4422

CAPITAL TOURS
All fares quoted are on a per person basis.
OLYMPIC CIRCLE TOUR
July 10th 4 Picturesque Days $140 Dbl., $150 Tw.
A colourful trip via the "Coho" to Port Angeles, taking in the thrilling view from famous Hurricane Ridge, circling the Olympic Peninsula via Lake Quinault and Hoquiam Castle. Time for shopping in Seattle before returning through the Duty Free Port to the B.C. Ferry and back to Victoria.
SCANDINAVIAN DAYS
Aug. 6 An unusual and colourful week. $230 Dbl., $245 Tw.
For 20 years Scandinavians and those interested in Scandinavian Folklore, Arts and Handicrafts have gathered in Junction City, Oregon for this interesting, educational and enjoyable celebration. Capital Tours makes it possible to combine this with sightseeing tours to the picturesque Oregon Coast. We stay at the hospitable "International Dunes" Motel in Eugene, Oregon, with time allotted to shop some of Portlands finest shopping centres.
CRATER LAKE — YOSEMITE PARK
Aug. 16 Eleven Scenic Days $395 Dbl., $410 Tw.
A fine summer break offering some of the finest scenic wonders of the Pacific Northwest: the rugged beauty of the Oregon Coast, a cruise on the Rogue River Mail Boat, the "Gem-Like" beauty of Crater Lake, the awesome power of nature in Mount Lassen Volcanic Park, massive rock formations in Yosemite Park. Very comprehensive coverage of the "Best in the Northwest" Washington, Oregon and Northern California.
MARITIMES COLORAMA
Three departures: Sept. 20, 22 and 24.
$1090 Dbl., $1125 Tw.
Phone in and ask for details on these colourful tours.
CLOSED MONDAY, JUNE 30 AND TUESDAY, JULY 1
384-1432
384-5612
Capital Tours
215-645 Fort Street, Victoria
2nd Floor, Yarrow Building
6-28

For best cabins, at reasonable prices, book now . . .

ALASKA $715 * up

7-day cruises from Vancouver every Sunday.

This summer embark at Vancouver on the luxurious Soviet cruise ship ODESSA on its maiden voyage to Alaska.

SEASON STARTS JUNE 22 AND ENDS SEPT. 7th

CALL THE CRUISE SPECIALISTS!

385-1533 or 385-4312

6-7

WILLIS TRAVEL SERVICE

385-1533 • 578 Yates St., Victoria, B.C. • 385 4312

1980 QUEEN ELIZABETH 2

SUPER YOUTH FARES

Luxury Travel at Affordable Prices For Persons 12 to 26

FROM ONLY $355 To or from Europe on QE2 (U.S. Funds)

This year young people can enjoy the magnificent Queen Elizabeth 2 Experience at better savings than ever before. In addition, one non-motorized bicycle can be brought along at no extra cost, saving even more. The full 1980 schedule of 15 transatlantic sailings between New York, Cherbourg, and Southampton is available to young people between 12 and 26 years of age, traveling without their parents, at a much lower than full fare cost.

Sailing Schedule

Eastbound to Europe	Westbound to U.S.A.
July 25	July 13, 21
August 5, 23	August 11
September 10, 28	September 5, 16
October 13	October 4, 19
November 14	December 16

Not included:
- Air Fare to New York
- Port and handling charges = $35.00 each way

ANCHOR TRAVEL

Cruise Headquarters

1964 Fort Street at Foul Bay

595-1232

Open all day Saturday

RENO

7-DAY FULLY ESCORTED LUXURY BUS HOLIDAY

SUPER SUMMER SAVINGS

You will not find a better value summer holiday package anywhere. Overnight accommodation in Eugene, four nights at the Sands in Reno, luxury transportation, side tours to Virginia City, Carson City and Lake Tahoe, valuable casino packages and unlimited fun all included in this low price.

RENO REGULARS BE WARNED!
We anticipate prices to be extremely high August through October, so you would be well advised to take advantage of these super deals while you can.

JULY 5, 12, 19, 26 ONLY $145
Departures every Saturday. ea. tw/dbl.

RENO EXPRESS: $129
July 5 and 19th TW/DBL

RENO BY AIR
Departures Every Thursday and Sunday. 3- and 4-night packages available. from only $169 TW/DBL

SPECIAL BONUS
MEDICAL INSURANCE
$10,000 coverage included for all passengers on any of our tours at NO EXTRA COST.

CALIFORNIA—MEXICO ARIZONA—NEVADA

INCLUDES GRAND CANYON
16-Day Bus Tour

We now offer the opportunity to join our experienced tour escorts on this fabulous trip visiting San Francisco, Solvang, Disneyland, Ensenada, Grand Canyon, Phoenix, Las Vegas, and Reno with many side tours included along the way. Phone now for a detailed brochure.

DEPARTS JULY 12, 26; AUG. 16, 30 $499

MARITIMES

25 DAYS BY AIR and COACH

Just a few seats left on the Aug. 1st departure. Your last chance to book on this coast to coast Canadian Odyssey. Stay at fabulous hotels including the Lord Beaverbrook, Nova Scotian, Chateau Frontenac. This is too good an opportunity to miss.

Departs: ONLY, ea. dbl.
AUG. 1st (Bus out, fly back) $1175

DISNEYLAND

Via San Francisco or via Sacramento
10-DAY HOLIDAY

Both tours include Disneyland and 15 attractions, San Diego Zoo, Tijuana, Universal Studios, and $10,000 medical insurance. Via San Francisco includes 2 nights in San Francisco and a full city tour plus 3 full days in Disneyland. Via Sacramento gives you an extra day in Disneyland

JULY 5, 12, 19, 26,
AUGUST 2, 9, 16, 23

5 SHARING $249 ea. tw./dbl. $329 ea.

WESTERN COLOUR COUNTRY

Visit Salt Lake City, Yellowstone National Park, Bryce Canyon, Grand Canyon, Phoenix, Tucson, Las Vegas and Reno. 16 days of scenic delight

DEPARTS
Sept. 27th 16 DAYS ea. $529

ROCKY MOUNTAINS and EDMONTON KLONDIKE DAYS

Enjoy the splendour of the Rockies and the [illegible] Klondike Days. Phone us for details of the many inclusions.

DEPARTS
July 15th 10 DAYS DBL., ea. $320

ROCKY MOUNTAIN HIGH

7 days of scenic delight. Visit Banff, Lake Louise, Jasper and see why the Rockies are considered to be amongst the most spectacular scenery in the world.

FREQUENT SUMMER DEPARTURES ea $289 dbl./tw.

Holliday Company

VICTORIA
1394 HILLSIDE
(at Cedar Hill Rd.)
595-3113

NANAIMO
6A-55 VICTORIA RD.
754-3385

6-28

Buenos Aires by night — one of the safest large cities in the world

Buenos Aires lively but not living up to its name

BUENOS AIRES (Reuter) — This city is not living up to its name.

Buenos aires means good air but the pioneers who founded the city 400 years ago would call it something else if they could see it today.

In the narrow streets the choking fumes poured out by the dense traffic make breathing hard at times and always unpleasant. Exhaust control and rubbish-burning regulations are universally ignored.

Air travellers coming in low over the River Plate can see a thick haze covering the Argentine capital.

But for those with healthy lungs, Buenos Aires is one of the safest large cities in the world. Residents claim a woman can walk alone in almost any quarter at any time of day or night without fear of attack or robbery.

When Juan de Garay marked the spot on the south bank of the River Plate on June 11, 1580, he could scarcely have imagined that the flat grassland stretching before his eyes would one day be populated by over 10 million people.

De Garay brought 64 Spanish settlers, most of them born in the Americas, but he was not the first to try to settle on the fringe of the Pampas.

In 1536 a settlement was founded nearby and named after "Our Lady of the Good Air," a patron saint of Mediterranean sailors, but was later abandoned, mainly because of the hostility of the fierce plains Indians. De Garay kept the name for his successful town.

By the end of the 19th century, Buenos Aires had grown to one of the great cities of the world, swollen with immigrants from Spain and Italy, and center of the great Argentine meat and hide trade with Europe.

Today the boom is long gone.

But Buenos Aires still is a lively place. Cafes and bars are everywhere, and it is possible to find a restaurant open at any time of day or night.

The local wine is cheap and good and few capitals could contest Buenos Aires' claim of serving the best steaks in the world.

Today grain has supplanted beef as the city's main contribution to world trade and Buenos Aires is a lively business and investment center.

Your Holiday Dollar

Exchange rates at the end of this week
Supplied by Deak-Perera Canada Ltd.

Column one shows the price of one unit of the foreign currency in Canadian money. Column two shows what $500 Canadian will buy in the foreign currency. Rates are subject to change without notice and should be used with caution in long-range vacation planning.

American dollar	1.1560	433
British pound	2.7425	183
Dutch guilder	.6095	821
French franc	.2880	1,737
W. German mark	.6680	749
Japanese yen	.005425	92,166
Mexican peso	.0530	9,434
Portugese excudo	.0246	20,326
Spanish peseta	.0173	28,902
Australian dollar	1.3670	366
Greek drachma	.03	16,667
Hong Kong dollar	.2400	2,084
Indian rupee	.1420	3,522
Swiss franc	.7240	691

THE BARGAIN AIR FARES OF 1980!!

Just compare! Most of these fares are for travel this SUMMER and are quoted in CANADIAN DOLLARS.

OW=One Way RT=Round Trip

From SEATTLE		
London	383.00	OW
London	691.00	RT
Bangkok	835.00	RT
Frankfurt	398.00	OW
From VICTORIA		
Copenhagen	892.00	RT
Maui	404.00	RT
Seattle Jetfoil	40.00	RT

From VANCOUVER		
Amsterdam	755.00	RT
Frankfurt	797.00	RT
Athens	1168.00	RT
Tokyo	793.00	RT
Hong Kong	929.00	RT
Manila	860.00	RT
Halifax	299.00	RT

You may now book Air Canada and CP Air's seat sale for travel between Sept. 15 through Dec. 10, 1980.

6-28

WESTERN CANADA TRAVEL

729 JOHNSON ST. 382-6160
(Free Parking in Civic Parkade)
SOOKE OFFICE 642-4422

DISNEYLAND 7-DAY PACKAGE

$319

Cdn. per person sharing quad

$389 Cdn. per person sharing twin/double

$60 discount for children under 12

INCLUDES:
—CP Air transportation from Vancouver
—Departures every Saturday
—7 nights hotel and tax
—Two Disneyland admissions and 15 attractions

Courtesy to agents.

6-28

WESTERN CANADA TRAVEL

729 JOHNSON ST. 382-6160
FREE PARKING IN CIVIC PARKADE
SOOKE OFFICE 642-4422

SPECIAL SOUTH PACIFIC CRUISE FOR VICTORIANS

The British Cruise Line

Sail aboard P&O's Oriana from San Francisco, Dec. 2, 1980 visiting Honolulu, Pago Pago, Sova, Auckland and Sydney.

FROM $105 U.S. PER DAY WITH FACILITIES PER PERSON, DBL. OCCUPANCY

PRICE INCLUDES:
- Complimentary air fare from Victoria to San Francisco
- 10% Off cruise fare
- All meals included on cruise

6-21

WESTERN CANADA TRAVEL

729 JOHNSON ST. 382-6160
FREE PARKING IN CIVIC PARKADE
SOOKE OFFICE 642-4422

French Wine and Gourmet Tour
29 September — 13 October, 1980

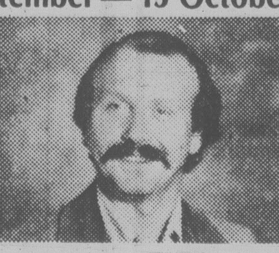

I cordially invite you to join me on a "Gastronomic experience." On September 29th, I will host a small group on a "Wine & Gourmet Tour". Together we will sample [illegible] finest wines and food that my country can offer. For 2 glorious weeks we travel through the beautiful French countryside visiting the vineyards and cellars famous throughout the world, and celebrate the harvesting of the grapes at the many local wine festivals. There will be plenty of time to just relax, sightsee and enjoy the traditions and cultures unique to France. I hope that you can join me on my trip. France is a storehouse of the good things of life; the art, music, fine cuisine, but none is so jealously guarded as the art of hospitality. I look forward to sharing France and her pleasures with you.

5-31

BUDGET TRAVEL LTD.
1066 DOUGLAS ST., VICTORIA
PHONE 384-7121

sunrise holidays

silver wing HOLIDAYS LTD.

CALIFORNIA

By bus from Victoria

14 DAYS $559 per person double or twin

Includes Disneyland, Universal Studios, San Diego Zoo, Tijuana, Monteray Peninsula, San Francisco Tour, Redwood Forest. Fully escorted.

Departs Sept. 13, Dec. 18

DISNEYLAND

By bus from Victoria, Duncan, Nanaimo or Courtenay.

10 DAYS $259.00
Aug. 16, Sept. 20, Dec. 20 each for a family of 5

Accommodation at the Rodeway Inn, Eugene, the Sierra Inn, Sacramento. The Quality Inn, Anaheim, which is 2 blocks from Disneyland. One entrance, 15 attractions at Disneyland, Universal Studio Tour, San Diego Zoo or Tijuana included. Fully escorted.

12 DAYS $319.00 each for a family of 5

Same as above except on the return. 2 nights are spent in San Francisco, and one in Arcata on the Redwood Coast of Northern California. Fully escorted.

GRAND CANYON

17 DAYS Sept. 20 $629 each tw. or dbl.

Portland, Boise, Salt Lake City, Bryce Canyon, Grand Canyon, Phoenix, Tucson,, Lake Havasu City, Las Vegas, Reno. Fully escorted.

DISNEYLAND

By PWA from Vancouver

7 nights Anaheim from $339.00 each for a family of 5

4 nights Anaheim, 3 nights San Diego from $359.00 each for a family of 5

7 nights ABC Southern California from $189.00 (flight only)

Included in the 7 nights Anaheim program are 2 entrances and 15 attractions per person. On the 4-3 day package a car is included. Accommodation: Conestoga Inn in Anaheim, Dana Inn in San Diego. Children's rates available for those under 12. Departs every Saturday, June 28 to August 30.

RENO

By PWA Jet Charter from Vancouver

3 nights every Thursday from $199.00
4 nights every Sunday from $209.00
7 nights every Sunday from $269.00

All prices per person, double or twin accommodation. Hotels available are Sundowner, Mapes, Gold Dust, Onslow, Sahara, MGM.

RENO-TAHOE

$269.00 per person dbl. or twin
4 NIGHTS Reno plus 3 NIGHTS Lake Tahoe
July 6, 13, 20 & 27

RENO

By Watson and Ash bus from Victoria, Nanaimo, Courtenay

June 29
July 13
August 3, 17, 24, 31
September and October 3 buses weekly

7 DAYS departs Sunday $169.00
Golden Sierra each tw. or dbl.

Driver-escorted by popular Watson and Ash Transportation Co. employees Lyle Mickelson, Al Pearce, Wynn Gwilliams, James Howell, Ray Shaw, Brian Wilton. Accommodation in Eugene at the Rodeway Inn, Golden Sierra Inn, Reno. Sundowner is available some dates at $189.00 each twin or double. Casino excursions, Casino packages and side tours to Boomtown, Sparks, Virginia City, Carson City and Lake Tahoe included.

LAS VEGAS

By PWA [illegible] Vancouver

3, 4 or 7 nights
Departs every Thursday and Sunday from $209.00 per person, 3 nights

PHONE YOUR TRAVEL AGENT
or
382-4271

ALLIANCE OF CANADIAN TRAVEL ASSOCIATIONS ACTA

SUNRISE HOLIDAYS LTD.
2618 Quadra St.
Victoria, B.C.
Registered Agent
Wholesaler 82-5

6-28

Mountain city steeped in Mexico's history, traditions

The State of Guanajuato, probably more than any other area of Mexico, faithfully reflects Mexican life and traditions. The splendor of colonial times left monuments of rare beauty created by man. Mexico's independence was born in Guanajuato. The Reform and the Mexican Revolution waged their bloodiest and most decisive battles on this soil, each struggle contributing to Mexico's eventual essence.

In modern times, against this background of stirring history, the state of Guanajuato, the geographical centre of Mexico, relives its former splendor. Its monuments and scenery represent the greatness of Mexico, both past and present.

The city of Guanajuato, located 370 kilometres northwest of Mexico City, has first-class bus service from the capital and lies between two major access roads from the United States, Highways 45 and 57.

Small enough to see on foot, Guanajuato is built on the side of a gorge so steep that often the streets have stairs and the doors of one house are on the same level as the roof of the next. The alleyways cross in all directions — they stem through the suburbs and trail up [illegible] the slopes of the mountains. And, following their winding paths, the houses crowd together at different heights in a conglomeration that goes up by steps.

Somebody had great imagination when they named the streets. In the maze of twisted thoroughfares you find Hell Street, Monkey Jump Street, Dead Dogs, The Souls, The Slip, The Earthquake, The Killer of Cows, Chinese Slope, The Five Gentlemen, The Street of Little Chili and the Street of the Kiss, where a boy can lean from the window of his house and kiss his girl leaning from her window across the street.

Guanajuato lived its most splendid years in the second half of the eighteenth century. The Golden Age blossomed from the gold mines which made the royal operators incredibly wealthy. It was not only a local situation - the influence spread throughout New Spain, and Guanajuato pesos were responsible for a great deal of architecture in the New World. The mine owners, considered to be among the world's richest people, built luxurious churches, some in the heart of the city and others in the surrounding hillsides. Today, the skyline of Guanajuato is a profusion of Baroque bell towers rising out of the labyrinth of houses and t[illegible].

Legend has it that at the height of its mining days, silver dust and the best Spanish wine were mixed with mortar used for the construction of Guanajuato. Whether true or not, the rich miners did lavish fortunes on the city's plaza and buildings, particularly its churches.

La Velinciana, or the Church of San Cayetano, considered by many art historians the finest ecclesistical structure in Mexico, is outstanding with a churrigueresque facade heavily carved in gilded altars and an inlaid wood pulpit. Other churches are the Basilica Of Nuestra Senora de Guanajuato, whose adjacent chapel houses a 1200-year-old jeweled figure of the Virgin, a gift to this city in 1557 from Philip II of Spain; the Domed Church of La Campagna, Guanajuato's most imposing landmark from afar, and the Church of the Miners, whose walls are hung from floor to ceiling with small tin and wooden primitive paintings which were their offerings.

Guanajuato's opera house, the Teatro Juarez, ringed by columns and lavished inside with brocades and velvets, was built in the late 19th century on the Jardin de la Union.

The magnificent Plaza de Miguel Hidalgo is the beginning of a beautiful street of the same name. Along its two miles you can find romantic corners, alleys, arches, and vaults.

Curiously, the lower section of the city is built on top of itself. The town was washed out three times by flash floods and rebuilt. In one downtown hotel, you can open a short door beneath the stairs and look down at the remnants of the building it rests on.

Former President Porfirio Diaz tired of the washouts and had his engineers build some dams on the steep gully known as the river. Since that time, Guanajuato has remained intact.

DRURY'S TRAVEL
#120-1216 BROAD ST.
388-5652 Hours 10-4
CLOSED
On Tour July 28 – Aug. 1
DAY TOURS
July 13 Qualicum Inn Incl. smorg. lunch $16
July 24 Saltspring Island Incl. lunch $16
Aug. 14 Harrison Hot Springs $18
RENO 7 Days $145
Every Saturday June and July
Sands Casino/Hotel
DISNEYLAND from $249
Agents for Holliday Co.

JAMAICA
14 NIGHTS
AIR and HOTEL
from
VANCOUVER
$819.00 CDN.
CENTA
TRAVEL
620 ADMIRALS RD.
VICTORIA, B.C.
384-4622

RED VELVET TOURS & TRAVEL LTD.
154 Market Square, Victoria
(Pandora St. entrance)
384-5121
COACH TOURS
Super 7 Reno Express every Sat. p.m. from $119.00
Super 7 Reno Regular every Sat. a.m. from $149.00
SAN FRANCISCO-RENO
August 9—9 days .... dbl. $269.00
ARIZONA-GRAND CANYON
Sept. 6—15 days .... from $449.00
Yellowhead and Barkerville Tour,
(4 days — 4 departures
July and August) $115.00
master charge
CHARGEX VISA
AIR TOURS
Reno, Vegas, Hawaii, Disneyland, Mexico
WHOOPEE!
July 2—Calgary Stampede rail tour.
6 fun-filled days. From $255.00
All tours feature unlimited medical and hospital coverage at no extra cost and a complimentary $250. bonus package on Reno Tours.
6-28

CAR HIRE IN U.K.?
Close to Gatwick Airport, low-cost Self-Drive Hire Cars. 500 1980 cars to choose from, unlimited mileage, A.A. Membership, radio and free transport to Gatwick. Also delivery to Heathrow.
Telephone
Ralph Smith
477-0332
for brochure
24-hour service

MAJORCA MAGIC
12 days in the Mediterranean from
$1667 Canadian funds
Departs every Sunday till October 19/80
INCLUDES: Airfare from Vancouver to Palma de Mallorca return, 7 day cruise of the Mediterranean — visiting Tunis, Palermo, Naples, Genoa, Cannes, Barcelona which includes all meals and entertainment while on ship, 4 nights accommodation at Palma, continental breakfast and dinner daily in Palma.
For information and reservations contact
BAINS INTERNATIONAL TRAVEL SERVICE LTD.
1710 Douglas St. opp. The Bay 6-28 386-6363

BAHAMAS
14 NIGHTS
AIR and HOTEL
FROM
VANCOUVER
$688.00 Cdn.
CENTA
TRAVEL
620 ADMIRALS RD.
VICTORIA, B.C.
384-4622 6-21

HAWAIIAN CRUISING

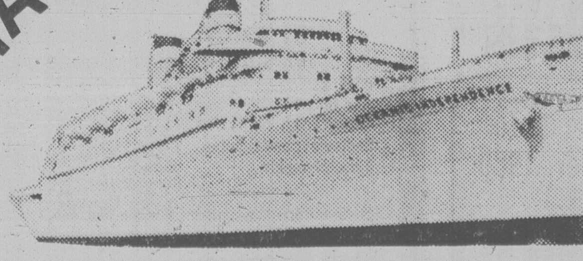

Leave the snow and "after Christmas" blues in Victoria this year, and join us for a Hawaiian cruise on the S.S. "Oceanic Independence" visiting the outer islands of Hawaii!!
FOR ONLY
FROM $1794.00 [illegible]
DBL. OCCUPANCY
CDN. FUNDS
Departure from Victoria on Saturday 27th December/80 returning to Victoria on Saturday 10th January/81. This is a 2 week vacation with 7 nights in Honolulu where you will celebrate the coming of the new year and a 7 night cruise.
Included in cost: return flights between Vancouver and Honolulu, 7 nights hotel accommodation double room with kitchenette, entertainment and meals on board the vessel for 7 nights, transfers and all taxes (airport and port).
5-31
Thomas Cook
1322 DOUGLAS ST.
388-7811

Fly your way to: EDMONTON & TORONTO

with all the trimmings
WARDAIR CLASS
Wardair Class service means delicious meals, served hot from the galley on china dinnerware, imported beverages, after dinner drinks, tempting desserts and refreshments available throughout most of the flight.
VANCOUVER/TORONTO
$242
ROUND TRIP, PER PERSON. JUNE 6 TO DECEMBER 12.

trimmed down*
WARDAIR THRIFT CLASS
"Wardair Thrift Class" means you enjoy the same standard of service as "Wardair Class" passengers, except for meals and beverages. You still get free headsets and tea or coffee served in fine china. Other beverages may be purchased. So if you're watching your budget or your waistline, we'll help you cut down.
*This service only available on Canadian routes. Seats limited. Not available between Vancouver and Edmonton.
VANCOUVER/TORONTO
$222
ROUND TRIP, PER PERSON. JUNE 6 TO DECEMBER 12.

VANCOUVER/EDMONTON
$69
ROUND TRIP, PER PERSON. AUGUST 24 TO DECEMBER 12.

For additional savings, ask about Child Fares and "Early Booking" Fares.

HOLIDAYS BY WARDAIR CANADIAN OPERATING SCHEDULE

VANCOUVER TO:	SUMMER June 6–Oct. 24	FALL Oct. 27–Dec. 21	WINTER Dec. 16–Apr. 30
TORONTO	SUN,* SAT, MON.*	MON, THU, FRI.	TUE, WED, THU, SAT.
EDMONTON	MON.*	FRI.	SAT.

BOOK AT LEAST 14 DAYS IN ADVANCE. LIMITED NUMBER OF SEATS AVAILABLE UP TO DAY OF DEPARTURE.

These Wardair flights depart from Vancouver International Airport. They are chartered by International Vacations Ltd. (Intervac) under the Advance Booking Charter provisions of the Air Carrier Regulations and are subject to approval of the Air Transport Committee of the Canadian Transport Commission. A non-refundable deposit of 10% must be received by Intervac within 7 days of booking. Balance of fare, payable no later than 42 days prior to departure or at time of booking. Fares quoted on per person basis, only round trips can be booked. Book 14 days in advance. Minimum stay first Sunday after departure date. Fares and aircraft type subject to change without notice. Check individual flight availability as some flights may be sold out. **Not included:** Canadian Transportation Tax (payable with balance of fare). Fare Protection Insurance available from Intervac for $8 per person.
*Flights subject to government approval

See your 'Holidays by Wardair'® Travel Agent
or call Intervac (Vancouver) 669-3355
Outside metropolitan area call:
112-800-663-3121, toll free;
Telephone reservation hours:
Mon.-Fri. 8 a.m.–7 p.m. Sat. 9 a.m.–5 p.m. Sun. CLOSED

We accept American Express, Visa, Master Charge.
*Registered trade name of International Vacations Ltd. (Intervac)

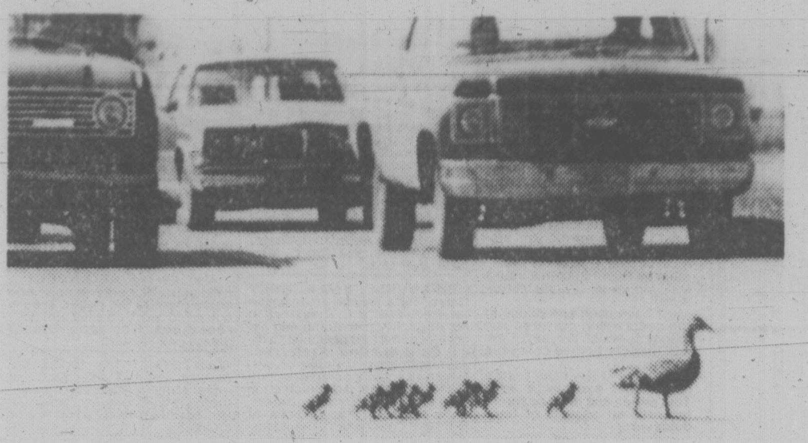

NOON-HOUR TRAFFIC screeched to a halt in Winnipeg one day recently to permit a mallard duck and her brood to waddle safely across the street.

Public protest cancels show

CALGARY (CP) — Public protest has forced the Stampede to cancel plans to show live births at the exhibition this year, spokesman Kathie Kraus said.

The Stampede had originally planned to keep several pregnant mares in the agriculture building and induce labor during Stampede week so the foalings could be viewed.

Instead, said Ms. Kraus, a mare will foal in her natural surroundings — hopefully during the Stampede.

Acid rain ruining farmland

JOFFRE, Alta. (CP) — Bill Armstrong, a farmer just north of Red Deer, Alta., has seen the acidity level in soil tests from his land rise alarmingly in the last two years.

If it keeps rising, he will have to apply lime to keep the soil capable of nourishing cereal crops. The lime might cost a prohibitive $150 to $200 an acre.

Armstrong is awaiting word from the provincial agriculture department on soil samples taken in mid-June.

Field tests taken earlier by a local fertilizer company showed the level of soil pH on the Armstrongs' 1,700-acre grain and cattle farm declined to 6.3 in October, 1979, from 7.2 in April, 1978.

The pH measure is a measure of the acidity or alkalinity of soils. Soils are acid below 7. The ideal growing range is between 6.4 and 7.5.

If the alkaline level reaches 5.5 on Armstrong's land, lime may be needed to prevent poor cereal crop development, Jim Carson, soil scientist with the provincial agriculture department, said in an interview.

Increased acidity is a common problem on farms throughout Alberta, and is usually associated with acid rain caused by industrial sulphur emissions, Merv Nyborg of the University of Alberta soil science department said in an interview.

The Armstrong farm is near a gas field and gas plant, both of which emit sulphur.

Nyborg said pH tests are subject to fluctuations but if the Armstrong farm tests were borne out over time, the situation would be alarming. He called results of the first tests "very startling."

TOM PRICE
FORMAL WEAR
RENTALS
95 STYLES OF
RENTAL SUITS
$25-$47.50 COMPLETE
TOM PRICE FORMAL WEAR
714 VIEW ST.
(PRICE & SMITH LTD.)
384-4721
AD ©
4-26

Common-law widow wins share of farm

WINNIPEG (CP) — A claim by 64-year-old Annie Yaremko for the farm and estate of her common-law husband of 46 years has been settled out court.

Miss Yaremko is to receive a share worth $200,000, her lawyer Kenneth Wasylyshen said. He said that amounts to about half the estate of farmer Edward Mensch who died in 1978, leaving her nearly penniless.

Miss Yaremko took her case to Court of Queen's Bench after Mensch literally left everything in his will to the Manitoba Crippled Children's Fund. The couple had no children.

The only provisions for Miss Yaremko were the right to draw interest on a small term deposit and to continue living on the large farm.

Miss Yaremko's share of the estate includes title to the home and the land where it sits and cash.

Interest from the term deposit would not be enough to allow Miss Yaremko to stay on the farm.

Bridal Lane
● BRIDAL GOWNS
● ACCESSORIES
● SPECIAL OCCASION GOWNS
Enjoy relaxed personalized attention in
VICTORIA'S ONLY EXCLUSIVE
BRIDAL SALON
8 CENTENNIAL SQ.
388-4814

eurodown quilts
"The Down Quilt, Pillow and Accessory Specialists"
Enclose your address with this ad for free brochure and cover samples.
EURODOWN QUILTS LTD.
1728 Douglas St.,
(across from the Bay)
Victoria, B.C., V8W 2G7
(604) 384-0133

OWNER OPERATED 100% A CANADIAN COMPANY
THRIFTY FOODS
1590 FAIRFIELD RD.
Prices Effective Sunday, June 29, Mon., June 30, Tues., July 1
OPEN JULY 1, 1980, 9:00 a.m. - 6:00 p.m.
CANADA GRADE A BEEF
ROUND STEAK BONELESS BOTTOM .....lb. 1.89
FRESH NO. 1
WIENERS ....lb. 85¢
CREAMETTES
SPAGHETTI OR MACARONI 2 lb. box 99¢
TUFFY'S
DOG MEAL 8 kg. bag 6.49
BRENTWOOD
BARTLETT PEARS 14 oz. tins 59¢
PEPSI COLA 2 750 ml btls. plus dep. 89¢
NEW! CHEF BOY AR DEE
MINI BITES 14 oz. tin 69¢
JETS
SOAP PADS pkg. of 18 89¢
SWAN'S FROZEN
PIZZAS PEPPERONI, COMBO OR CHEESE 1 lb. 4 oz. 1.99
PARKAY MAXI BOWL
SOFT MARGARINE 1 lb. tub 89¢
IMPORTED SWEET
HONEY DEW MELONS ......ea. 99¢
IMPORTED FANCY
VALENCIA ORANGES ....lb. 15¢
6-28
1590 FAIRFIELD RD.
VICTORIA, B.C.
We reserve the right to limit quantities
STORE HOURS
Mon.-Fri. 9-9
Sat. 9-6, Sun. 10-6

the prairies

Marigolds win

EDMONTON (CP) — It was a close race for a while between the peonies and the sweet williams.

But city council eventually decided that Edmonton's official flower should be the marigold.

Lightning kills

HUMBOLDT, Sask. (CP) — Glen Wourms, 16, of Fulda, Sask., was killed and his 21-year-old brother, Barry, was injured when the pair were struck by lightning near Humboldt, RCMP said. A police spokesman said the two were struck while chasing cattle in a field near Pilger, a few kilometres from their home. Barry was treated and released from Humboldt Hospital.

Giant tusks found

EDMONTON (UPC) — Two giant tusks and parts of a prehistoric animal skull were uncovered in a gravel pit north of here. The remains, which paleontologists say may be from a mastodon but more likly from a mammoth, are the largest ever found in Alberta.

SUMMER WEDDINGS?
● FASHION RENTALS from our own quality stock
● EXPERIENCED FITTERS Appointments if desired
● BOOK NOW, AVOID DISAPPOINTMENTS
MEN'S FASHION RENTALS
FROM
DORMANS
STORE FOR MEN
VICTORIA, DOUGLAS at JOHNSON 384-5311
ALSO IN SIDNEY, BEACON AVE. — 656-4435
master charge CHARGEX VISA AMERICAN EXPRESS
5-14

daniadown quilts ltd.
SPECIAL OFFER!!
IMPORTED DUCKDOWN QUILTS
ALL WITH DANIADOWN
UNIQUE GUARANTEE OF COMFORT
BUNK (54"x84") $109.88
TWIN (66"x84") $137.88
DOUBLE (80"x84") $164.88
QUEEN (86"x90") $178.88
KING (100"x90") $205.88
exclusive dealer:
The Victoria GENERAL STORE
767 Fort St. 383-6133
6-13

Engagements, Weddings and Anniversaries

♥♥♥

Engagements

Cameron — Russell

Mr. and Mrs. Allan D. Cameron are pleased to announce the forthcoming marriage of their eldest daugher, Kathleen Louise, to Mr. Niven Duncan Russell, son of Mr. and Mrs. Duncan Russell.

The wedding will take place on July 26th, 1980, at 6 p.m., Church of Our Lord, 626 Blanshard St., Victoria, B.C.

♥♥♥

Thomas — Loof

Mr. and Mrs. Ronald C. Thomas are pleased to announce the engagement of their daughter, Barbara Jane, to Mr. Brian Loof, son of Mrs. Dorethea Nichols.

The wedding will take place at Oak Bay United Church, on Saturday, August 2, 1980, at 2 p.m.

♥♥♥

McKay — Hagberg

Mr. and Mrs. Raymond Arch McKay, are pleased to announce the engagement of their daughter, Dana Rae, to Mr. Brian Richard Hagberg, son of Mrs. Judith Hagberg, all of Victoria, B.C.

Vows will be exchanged at St. Aidan's United Church on August 9, 1980, at 16:00.

♥♥♥

Cairns — Grant

Mr. and Mrs. W. L. Cairns, Epworth Street, Victoria, B.C., are pleased to announce the forthcoming marriage of their eldest daughter, Wendy Lynn, to Mr. Keith Noel Grant, son of Mr. and Mrs. M. Grant, Dunlevy Street, Victoria, B.C.

The wedding to take place July 19, 1980, 7 p.m., Oak Bay United Church. Rev. W. Van Drueten officiating.

♥♥♥

Dulin — Wood

Mrs. Consuelo B. Dulin is pleased to announce the forthcoming marriage of her daughter, Maribel, to Mr. Gorden Allen Wood, son of Mr. and Mrs. William Love.

The wedding will take place Saturday, July 12, 1980, at 6 p.m., at St. Andrew's Cathedral.

♥♥♥

Tremblay — Bartlett

Mr. and Mrs. Camille Tremblay and Mrs. Carol Bartlett are happy to announce the engagement of their children Christine Annette Tremblay and Kim James Bartlett.

The wedding will take place on July 19, 1980, at St. Patrick's Roman Catholic Church.

♥♥♥

Sinclair — Johnson

Mrs. Joan Sinclair is pleased to announce the engagement of her daughter, Connie Joan, to Jim Scott Johnson, eldest son of Mr. and Mrs. J. F. Johnson.

The wedding will take place Saturday, July 26, 1980, at 7 p.m., at St. Andrew's Presbyterian Church.

♥♥♥

Copland — Kennedy

Mr. and Mrs. C. Leslie Copland of Westmount, Quebec, are pleased to announce the engagement of their youngest daughter, Mary Alison, to Mr. James Brian Kennedy, son of Mr. and Mrs. William J. Kennedy, of Victoria, B.C.

The marriage is arranged to take place on Saturday, July 26, 1980, at 6 p.m., at St. Aidan's United Church, Victoria, B.C.

♥♥♥

James — Curtis

Mr. and Mrs. Gordon L. James are pleased to announce the forthcoming marriage of their eldest daughter, Donna Lynn, to Mr. Steven L. Curtis, son of Mr. and Mrs. Richard H. Curtis.

The wedding will take place July 18, 1980, at 7 p.m., at St. Aidan's United Church, Victoria, B.C.

♥♥♥

Hammond — Doe

Major and Mrs. G. F. Hammond are pleased to announce the engagement of their youngest daughter, Sarah, to Graham Doe, son of Mr. and Mrs. Robert Doe.

The wedding will take place on Saturday, July 5, 1980, at Our Lady Star of the Sea Chapel, Belmont Park, Victoria, B.C., at 4 p.m.

♥♥♥

Booker — Poirier

Mrs. Claire Booker wishes to announce the forthcoming marriage of her daughter, Darlene Joane, to Mr. Charles David Poirier, son of Les and Isabelle Poirier, of Victoria.

Wedding to take place July 26, 1980, at All Saints Anglican Church, Victoria, B.C.

♥♥♥

Weddings

Falconer — Nunn

On Saturday, April 26, 1980, at 7:30 p.m., Reverend H. Sylvester presided over the marriage vows of Deborah Lynn, only daughter of Mr. and Mrs. N. V. Nunn, and Lynn Cuyler, eldest son of Mr. and Mrs. R. C. Falconer.

The bride was escorted down the aisle by her father. She wore a long ballerina style white wedding dress with many overlapping layers of lace, with circular hoops worn underneath. She also wore a high Spanish tiera-type veil.

The bridal party consisted of the Matron of Honour, Cheryl Leis, Bridesmaid, Linda Merriman, both close friends of the bride. Flowergirl was Nadine Jackson, friend of the family. The bridal party all wore matching long gowns of sunny yellow background with white daisies.

The groom wore a light grey suit with dark pinstripes and a white boutonniere. His attendants were the Best Man, Stacey, brother of the groom. Groomsman, Mike, brother of the bride, and Ringbearer, Kelly, brother of the groom. They all wore co-ordinating shades of grey suits.

The bride's mother wore a long beige gown with orange flowers, a beige hat, cream colored gloves and a beige/orange corsage. The groom's mother wore a long sky blue dress with colorful sequins on the front bodice, and a red/white corsage.

The bride's father wore a medium grey suit with fine pin stripes and a white boutonniere. The groom's father wore a dark grey suit with a light grey pinstripe, and a white boutonniere.

A reception followed the ceremony where friends gathered to extend best wishes to the happy couple. Chris Wright proposed the toast to the bride. Ted Nicholls was Master of Ceremonies.

The happy couple toured Vancouver Island for their honeymoon and now reside in Victoria.

♥♥♥

Politano — Mooney

Reverend H. Hunter officiated on Saturday afternoon, June 21, as marriage vows were exhanged between Darlene Margaret, daughter of Mrs. D. E. Mooney, of Victoria, and Glen Wayne, son of Mr. and Mrs. V. Politano, also of Victoria.

The wedding ceremony was held in the beautiful ocean view garden at the home of the bride's aunt, Mrs. Jean Mooney.

Given in marriage by her cousin, Mr. Ronald Mooney, the bride was attended by her long-time close friend, Karen Engel, while best man to the groom was his brother, Bryan Politano.

Following the ceremony the reception was held in the Queen's Room of the Queen Victoria Inn.

The happy couple will reside in Toronto, Ontario.

♥♥♥

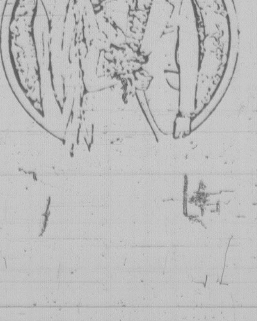

Logue — Knowles

St. Luke's Church was the setting of a lovely double-ring ceremony on Saturday, May 31, 1980, at 7 p.m., when Audrey Elizabeth Kathleen, daughter of Mrs. P. K. Fleming of Lillooet (formerly of Victoria) and Mr. C. F. Knowles of Nanaimo, became the bride of Patrick Roy, youngest son of Mr. and Mrs. D. Logue of Victoria.

Given in marriage by her brother, Chris, the bride was radiant in a beautiful old-fashioned gown of satin and lace, which was made by her mother. Her French-braided hair was adorned with gladiola blossoms and baby's breath, while her bouquet featured a spray of gladiola, tiger lily, carnations and baby's breath, backed with fern and lace. For something borrowed the bride wore her mother's ivory pendant.

The bride's attendants were Miss Janet Payne, Maid of Honour, and Miss Sharolyn Sloat, bridemaid. They wore identical full-length gowns of dusty rose, and each carried a bouquet of spring flowers.

The groom was very handsome in a dark brown tuxedo with a tiger lily boutoniere. The best man was Rob Lamirande and the usher was Ken Logue, brother of the groom.

All floral arrangements were undertaken by Janice MacArthur, the bride's sister. A reception followed at the Juan de Fuca Rec. Centre.

The couple honeymooned through B.C., Banff and Jasper, and now reside in Victoria.

♥♥♥

Webb — Begley

It is announced with pleasure that the marriage of Patricia Arlene Begley, formerly of Morris, Manitoba, and Alan Grant Webb, formerly of Winnipeg, took place at 3:00 p.m., June 12th, 1980, a beautiful Thursday afternoon in Victoria, B.C. The bride and groom were attended by her sister, Katherine Anderson, of Victoria, and his father, Richard Webb, of Winnipeg.

Following a tour of Government House Gardens and wedding toasts at Oak Bay Beach Hotel, a family wedding feast was held at the Deep Cove Chalet, Sidney, B.C.

Pat and Grant holidayed in Victoria before returning to the Sherwood Park area of Edmonton, Alberta, where they will make their home.

♥♥♥

Allan — Chooi

Mr. and Mrs. Hock Weng Chooi of Malaysia, are pleased to announce the marriage of their daughter, Kim Grace, to James Patrick, son of Mr. and Mrs. William Allan, Victoria, B.C. The marriage took place May 17, 1980, at the Hope Lutheran Church, Victoria. Reverend Carlson officiated.

The bride was given in marriage by her brother, Chris. She was attended by Sue Choo and Yvonne Jang. Tony Louie was best man. The ushers were Sid Tang and Roger Garman. Scott Garman, nephew of the groom, was ringbearer.

The reception was held in the church hall where the groom's uncle, Doug Worthington, proposed the toast to the bride.

Grace and Jim wish to thank everyone for making their wedding day such a happy occasion.

♥♥♥

Anniversaries

Potts — 50th

Mr. and Mrs. John Taylor Potts will celebrate their Golden Wedding Anniversary Sunday afternoon, July 6, 1980. They were married July 1, 1930, at All Saints Pro-Cathedral in Edmonton, Alberta.

Friends and relatives are invited to enjoy the afternoon from 2 p.m.-5 p.m. at the residence of Reg and Helen Potts, their son and daughter-in-law, at 2440 Camelot Road. No gifts, please.

♥♥♥

Ross — 25th and 50th

A double celebration was held on Saturday, 14th June, at the home of Jack and Jane Ross, 850 Selkirk Avenue, Victoria, on the occasion of their 25th wedding anniversary. Jack's parents, Alex and Jane Ross, 4626 Pipeline Road, Victoria, also celebrated their 50th wedding anniversary, to make the occasion a double event. The celebration was co-hosted by the respective daughters, Patricia Ross, and Anne Perlmutter, of Victoria. Both of the anniversary couples were married in Scotland and emigrated to Winnipeg in 1956, and have been residents of Victoria since 1970. A wine and cheese party was held during the afternoon, followed by an evening dinner. Many relatives and friends from Victoria and district attended the event. Out-of-town guests included Mr. and Mrs. Roy Bryce from Scotland and Mr. and Mrs. Ken Phyfer of Prince George.

♥♥♥

Weinberg — 50th

Captain and Mrs. Jack L. Weinberg, on the occasion of their 50th wedding anniversary, invite their friends to celebrate with them. An "Open House" reception will take place on Saturday, July 5, from 3 p.m.-7 p.m., at 223 Denison Road, Victoria, B.C. Good wishes only, please.

♥♥♥

Bunbury — 50th

Arthur and Helen (Ella Granger) Bunbury, 3706 W. King Edward Ave., Vancouver, celebrated their Golden Anniversary on June 20th. They were married in St. Andrew's Presbyterian Church, Victoria, 50 years ago.

Congratulations were received from Lt.-Gov. Henry Bell-Irving and Premier Bill Bennett. Telegrams and phone calls were also received from Australia, New Zealand and England, as well as personal good wishes from the many guests assembled to honour the anniversary couple.

♥♥♥

Burkmar — 25th

Mr. and Mrs. Hugh Burkmar (nee Simpson) of Victoria celebrated their Silver Anniversary on June 25th, 1980. Betty and Hugh were married in Victoria on June 25th, 1955. To honour the occasion their children, Sharon, Mike and Suzanne, held a surprise party and dance on Saturday, June 21st, at Spencer Castle.

This was attended by many friends and relatives and a great time was had by all.

♥♥♥

Moore — 60th

Congratulations to Mr. and Mrs. Herbert John Moore on the occasion of their 60th wedding anniversary, June 25, 1980. Best wishes from their family and friends.

♥♥♥

Rates for publication of Wedding, Engagements and Anniversary notices with or without pictures, available on request from the Advertising Department. (Special forms to assist you in writing copy also available.) Copy for weekend editions should be in the Victoria Press office no later than 5 p.m. the Wednesday prior to publication date.

BUSINESS OFFICE OPEN
8:30 a.m. to 5:30 p.m., Monday to Friday
(Closed Saturday and Sunday)

VICTORIA'S DAILY

Classified

INDEX

VITAL STATISTICS
1 Births
8 Miscellaneous Cards of Thanks
308 Deceased Cards of Thanks
305 Deaths and Funerals
312 Florists
310 Funeral Directors
309 In Memoriam
313 Miscellaneous
3'1 Monuments

NOTICES
14 Announcements
16 Catering, Banquets and Reception Rooms
15 Coming Events and Meetings
20 Lost and Found
18 Places to Visit

EMPLOYMENT
28 Employment Service
21 Help Wanted — General
22 Office Help
26 Part Time — Temporary Help
24 Sales Persons and Agents
30 Situations Wanted
23 Skilled Trades
25 Teachers

BUSINESS SERVICES
36 Services Directory

PERSONAL SERVICES
33 Bands, Musicians and Orchestras
40 Business Personals
43 Dancing
42 Education
41 Legal Services
71 Music Teachers
39 Personals
34 Pre-Recorded Music
32 Trade Schools
38 Travel

MERCHANDISING
83 Aircraft
117 Antiques and Arts
78 Bicycles
80 Boats and Marine
65 Building Supplies
93 Cameras, Supplies and Photo Finishing
127 Chicks, Poultry, Hatching Eggs, Supplies
101 Children's Miscellaneous
116 Coins and Stamps
135 Farm Implements
60 Fuel
97 Furniture
105 Garage Sales
120 Garden Supplies
99 Groceries, Meats and Produce
95 Heating & Fireplaces
130 Heavy Equipment and Machinery
128 Livestock, Supplies and Events
96 Major Appliances
100 Miscellaneous for Sale
103 Miscellaneous Wanted
109 Miscellaneous to Rent
77 Motorcycles
70 Musical Instruments
125 Pets and Supplies
92 Sporting Goods
81 Sailboats
94 Store and Office Furniture and Equipment
115 Swaps
63 Timber
98 TV, Stereo, Radio Sales and Service
112 Wanted to Rent, Miscellaneous

AUTOMOTIVE
155 Automobile Financing and Insurance
164 Auto Body and Painting
168 Campers, Trailers and Motor Homes
166 Cars and Trucks Wanted
150 Cars for Sale
148 Lease Vehicles
149 New Car Directory
160 Parts, Accessories and Service
151 Sports, Import Cars
158 Tires
154 Trucks, Buses and Vans
156 U-Drive and Auto Washing

ACCOMMODATION
185 Convalescent and Rest Homes
175 Hotels
178 Summer Homes, Cottages and Resorts
181 Tourist Accommodation

RENTAL
201 Apartments to Rent, Furnished
200 Apartments to Rent, Unfurnished
203 Apartments Wanted
206 Duplexes to Rent
207 Duplexes Wanted to Rent
202 Furniture to Rent
215 Halls, Warehouses, Stores and Offices to Rent
197 Housekeeping Rooms to Rent
199 Housekeeping Rooms Wanted
211 Houses to Rent, Furnished
210 Houses to Rent, Unfurnished
212 Houses Wanted to Rent
205 Rental Agencies
190 Room and Board
191 Room and Board Wanted
193 Rooms to Rent
194 Rooms Wanted
204 Shared Accommodations

FINANCIAL
155 Automobile Financing and Insurance
233 Mortgage Loans and Insurance
234 Mortgages for Sale
230 Personal Loans and Insurance
235 Wanted to Borrow

REAL ESTATE
280 Acreage for Sale and Wanted
240 Business Opportunities
241 Business Opportunities Wanted
247 Commercial or Industrial Properties
258 Condominiums
253 Country Homes and Properties
270 Exchange Real Estate
290 Farms for Sale and Wanted
263 Garages for Sale, Rent, Wanted
293 Gulf Island Properties
250 Houses for Sale
265 Houses Wanted to Buy
295 Listings Cancelled
268 Listings Wanted
271 Lots for Sale
294 Mainland and Out-of-Province Properties
169 Mobile Homes and Parks
273 Property for Sale
274 Property Wanted
244 Revenue Property
245 Revenue Properties Wanted
259 Townhouses
285 Up-Island Properties
256 Waterfront Properties

386-2121

Monday through Friday, 8 a.m.-6 p.m. Saturday, 8 -5:30 p.m.

CLASSIFIED ADVERTISING RATES

All rates quoted are for insertion in both The Daily Colonist and Victoria Times.

SPECIAL PRIVATE PARTY WORD RATES

10 word minimum

1 or 2 days
15c per word per day

3 to 5 consecutive days
12c per word per day

6 consecutive days or more
10c per word per day

Real estate, mobile home, rental, clubs, organizations and business advertising does not qualify for these rates.

GENERAL WORD RATES

10 word minimum

1 or 2 days
19.75c per word per day

3 to 5 consecutive days
16.00c per word per day

6 or more consecutive days
13.75c per word per day

SEMI-DISPLAY LOCAL RATES

Any advertisement which varies from 6 pt. regular classified style shall be considered semi-display.

14 agate lines per column inch.

1 or 2 days
71.50c per agate line per day

3 to 5 consecutive days
64.50c per agate line per day

6 or more consecutive days
57.25c per agate line per day

Contract rates for local businesses available on request.

NATIONAL AND OUT OF PROVINCE RATE

Regular Classified 22¢ per word.
Semi-Display 85¢ per agate line.
14 agate lines per column inch.

BIRTH NOTICES

Up to 30 words $4.00
Each additional word 15c

DEATH NOTICES, MEMORIAL NOTICES AND CARDS OF THANKS

61.50c per count line per day

3 consecutive days
53.25c per count line per day

PRIVATE BOX NUMBERS
$3.50

Private Victoria Press box numbers are for use only in conjunction with advertising published in the Victoria Times and The Daily Colonist.

VICTORIA OFFICE

2621 DOUGLAS ST. V8W 2N4

Classified counter service, 8:30 a.m. to 5:30 p.m., Mon. to Fri. Closed Saturday.

DUNCAN OFFICE

Advertising, Circulation, Editorial and General Information,
746-6181.
109 Ingram St. V9L 1N8

TERMS OF PUBLICATION

Canadian Newspapers Company Limited shall not be liable for non-insertion of any advertisement beyond the amount paid for such advertisement.

In the event of error occurring the liability of Canadian Newspapers Company Limited shall not exceed the charge for the space actually occupied by the item in question.

All claims of error in publication shall be made within 12 hours thereafter and if not made shall not be considered. No claim will be allowed for more than one incorrect insertion nor for errors not affecting the value of advertisement.

All estimates of cost are approximate. Advertisers will be charged with space actually used.
All advertising copy will be subject to the approval of the Victoria Press, who reserve the right in its sole discretion to classify, reject or insert copy furnished.

All advertisements must comply with the British Columbia Human Rights Act. This act states no advertisement may state or imply a preference, limitation or specification on the basis of an applicant's race, religion, colour, marital status, ancestry, place of origin, age; or sex (unless the matter relates to the maintenance of public decency AND prior approval has been obtained through the Human Rights Branch).

While every endeavor will be made to forward replies to box numbers to the advertiser as soon as possible, we accept no liability in respect of loss or damage alleged to arise through either failure or delay in forwarding such replies, however caused, whether by negligence or otherwise.

NOTICE OF COPYRIGHT

Full complete and sole copyright in any advertisement produced by Canadian Newspapers Company Limited is vested in and belongs to Canadian Newspapers Company Limited, provided, however, that copyright IN THAT PART AND THAT PART ONLY of any such advertisement consisting of illustrations, borders, signatures or similar components which is, or are, supplied to Victoria Press by the advertiser in the form of reproduction proofs, veloxs, et , and incorporated in said advertisement shall remain in and belong to the advertiser.

CIRCULATION INFORMATION

The Daily Colonist 383-4111 Victoria Times 382-3131

Wherever carrier service is maintained, $5.00 per month.
By mail — Vancouver Island and Gulf Islands, $7.00 per month, $20.00 per 3 months, $40.00 per 6 months, $80.00 per year. Rest of Canada, $8.00 per month, $22.50 per 3 months, $45.00 per 6 months, $90.00 per year.
Outside Canada, $20.00 per month, $240 per year.

BY MAIL
Saturday Times Only Sunday Colonist Only
Canada 60 cents per copy, $30.00 per year. Outside Canada, $1.10 per copy, $55.00 per year.

The Daily Colonist Second Class mail registration No. 0516.
Victoria Times Second Class mail registration No. 0625.

ISLAND REPRESENTATIVES
Duncan, Chemainus — Mr. HILTON HOLT 746 6181
Nanaimo 758-9633 Lake Cowichan 749-6206
Port Alberni — Mr. Fred Suhr 723-8312

1 BIRTHS

BILINSKY — Dave and Debbie are proud to announce the arrival of their son, John David Rockwell, 8 lbs. 3 ozs., on June 4, 1980. Thanks to Dr. Francis Adey and the maternity staff of Victoria General Hospital. Happy sisters are Christa and Angela — so look out John!

FLOYD-Born to Neil and Donna (Whittingham), a son, Justin Whittingham, 7lbs, 2ozs, June 1, 1980, at 100 Mile House. A Grandson for David and Eleanore, Ken and Doreen, great grandson for Mrs. Stanley Miles and Mrs. Chalmers.

GILMORE — Tanya is pleased to announce the birth of her brother, Ryan John, 7 lbs. 10½ ozs., born June 14, 1980. Proud parents are Tim and Joyce. Thanks to Dr. B. Pound and staff at Royal Jubilee Hospital.

GREEN — Chris, Linda and Robyn are delighted to announce a lovely addition to their family: Alana Janelle, 9 lbs. 9½ ozs., born on June 23, 1980. Special thanks to Drs. Adey, Ridyard, Rippington, Popkin and the maternity staff at Victoria General Hospital.

HOUSTON — Born to Tony and Lorene, (nee Cooper), a girl, Kara Lorene, 7 lbs., 2 ozs., on June 19, 1980 with special thanks to Dr. Fowler, and maternity staff at RJH.

RIDINGS — Born to Terry and Marsha, a girl, Pauline Dorothy, 7 lbs. 14 ozs., on June 21, 1980. Thanks to Dr. R. Sargent, Dr. Morrison and Staff at Victoria General Hospital.

WATERMAN — Kristie and Kimberley are thrilled to announce the birth of their baby brother, Kenneth Richard (Kenny) 7 lbs., 2 ozs., on June 24th at Victoria General. — Thanks to Dr. Stan Heard, Dr. Brian Prentice and caseroom nurse Eileen. Special thanks to Daddy and Granny Jean and Pappa Dick for taking part in this joyous occasion.

WELCH — Born to Ray and Lorraine, a son, Sean Patrick 8 lbs., on June 12, 1980 at 7:12 p.m. — Many thanks to Dr. W. J. Bell and the maternity staff of the Victoria General Hospital.

8 CARDS OF THANKS

A sincere thank you to our "Patient-Friends" for the wonderful retirement tea on Saturday, June 14th. It was a great surprise! It is a very happy memory that will linger for years! Thank you for the extra-special gifts. Cathy Champoux, Jean Sutherland, and Margaret and I, say "Thank you and God bless you". Dr. Donald R. Horton.

14 ANNOUNCEMENTS

DR. D. P. NORTH WISHES TO ANNOUNCE THE RELOCATION OF HIS OFFICE AND CONTACT LENS CLINIC TO #312—1964 FORT ST. 595-1223.

DR. JOHN F. HIGGINS
3040 Shelbourne
Victoria
wishes to announce that
the office will be moved to
206-2020 Richmond Road
Victoria, B.C.
V8R 6R5
Telephone (Area 604) 595-1222
Opening 2nd July 1980

FIX-ALL GLASS
GENE S.
Welcomes old and new customers alike to our new location 113-3347 Oak Street.
Open Monday to Friday 8 to 5, Saturdays 10 to 5.
Business, Office, Emergency
479-8191

WINNERS OF ESQUIMALT Arts and Crafts Buccaneer Days Raffle. Clay castle #4392: Mr. Frank Taylor. Black and white framed drawing: Mr. Mike Connor.

CANADA DAY EVE DANCE, Monday June 30th, 8pm. 3277 Douglas St. Band, The 90'oners. $3 per person. 386-4525.

HUNTER TRAINING COURSE, starting July 7, 7 evenings. For more information, 656-1675

15 COMING EVENTS AND MEETINGS

ATHLETICS
BINGO
WEDNESDAY
VICTORIA
CURLING
CLUB
1952 Quadra St.
Early Birds
6:45 P.M.
USUAL GOOD
PRIZES
20th Game
$350
OR MORE
Extra Games
$100
OR MORE
1 yrs. free bingo first single winner second half.

ARMY, NAVY
AND
AIR FORCE
BINGO
Every Sunday
PART OF
PROCEEDS FOR
OPEN HEART
EQUIPMENT
VICTORIA
CURLING
CLUB
Early Bird 6:30 p.m.
5—$1.00
Regular
6—$2.00
Extra Games
5—$1.00

COLUMBIAN OLD TIME dance every Sat. 9-12, Centennial Church Hall, David St. Refreshments. 477-4829.

15 COMING EVENTS AND MEETINGS

EVENING
OPTIMIST
BINGO
Monday-Curling Rink
Quadra St.
Early Bird - 6:45 pm
Regular Games 7:15 pm
$40 to $350 or more
Good Neighbour Games
and Bonus Games
5 Extra Games
TRANSPORTATION TO TOWN
Help Us Help Youth

HORNET
FOOTBALL
BINGO
Saturday June 28
OAP Hall
1600 Government St
Early Bird 6:30pm
Reg. Games 7pm
5 Extra Games

SWAP & SHOP
ESQUIMALT
SPORTS CENTER
1151 Esquimalt Road
SUNDAY JUNE 29TH
10:AM—4:PM
ADMISSION 25 CENTS
Over 450 sellers and 8000 buyers to date. For information 386-3261.

JUAN DE FUCA
LACROSSE
BINGO
EVERY SUNDAY
Langford Legion Station Rd
EARLY BIRDS 6:45

LAST BUT NOT LEAST
North Saanich Dog Training Club Trial & Fun Day, Saanichton Fair Grounds, Sunday June 29th. Registration 10:30am. Trial 11am. Refreshments available.

ORFUNS SINGLES DANCE. Saturday July 5th, everyone welcome. White Eagle Hall. Tickets available at Hillside Mall. Sorry, no tickets sold at the door. Information, 479-9737, 382-8950, 479-6050

STRIKE VOTE BY MEMBERS of I.B.P.A.T. Local 1527 against C.L.R.A. glazing contractors, to be held at 6pm Wednesday July 2nd at the TallyHo Hotel. Signed T. Davies, Deputy Returning Officer, I.B.P.A.T. local 1527.

LESBIAN INFORMATION and social night every 2nd Thursday, 7:30-9:30pm. 106 Superior Street, July 3rd, 17th and 31st. Sponsored by Flag, Box 237, Station E, Victoria.

SWAPPE & SHOPPE
521 Craigflower Rd, Sundays 10am-4pm. Call 388-6120 weekdays 9am-3pm, Sat. 10am-12pm.

NEW HOURS 9-3:30 JACKLIN Centre Swap Meet every Sunday. For tables inside or space outside phone 478-4696. 3108 Jacklin Rd. Langford.

Swap and shop Western Speedway Sunday 8 am - 3 pm.

RABBIT SHOW THIS SATURDAY. Judging 10-4. 8955 East Saanich Rd. (opposite Panorama Centre). 477-3687.

16 CATERING, BANQUETS and RECEPTION RMS

WILL DECORATE ALL OCCASION cakes- Birthdays, Get Well, Anniversary, Wedding etc. 479-4865.

20 LOST and FOUND

LOST: IN VICTORIA. MAY 28-June 5. Maroon coloured box containing 2 diamond rings, pearl earrings, and pearl necklace. Reward. 598-7518

MISSING FEMALE SPAYED German Shepherd, Sherwood-Gorge Hospital area, 2½ years, leather collar, a loved pet. 381-5720.

LOST: THURSDAY AFTERnoon, June 26th, corner of Adelaide and Gorge Rd. aluminum mold for 5 pound fishing weights, 2848 Adelaide. 384-4829.

LOST ORANGE NEUTERED male cat, fluffy tail, lost from camper behind McClaren Electric on Douglas. Any info, 479-0915.

LOST: BROWNISH GREY tabby cat, female, 6 years old, Fairfield area, wearing collar with bell. 388-5080

LOST: BLACK MALE SCOTtish terrier, Rockland district, has red collar. Reward. Please call 388-5543 or 595-8775, after 5.

LOST: 1 STAINLESS STEEL spray tank between Old Island Hwy and Trans Canada Hwy. Reward. 388-9721 and 477-8719.

LOST 1 YEAR OLD BLACK and white male cat with injured tail, near McDonald/Sannich Roads. 592-5676.

FOUND MALE BLACK CAT not spade. Hillside and Quadra area. Debbie 385-5787 or 384-8231.

MALE AND FEMALE DALMAtions found on Telegraph Road, Cobble Hill, June 17th. 112-743-5009.

LOST: AT THE ARENA, TIE clasp with 2 shell emblems attached. Finder please phone 384-7227

REWARD FOR RED AND blue striped wallet, lost in vicinity of Eatons and Woolworths on Douglas. 477-1410.

FOUND SMALL WHITE fluffy dog near Douglas/Cloverdale intersection. Please call 656-2644.

LOST: SHAKESPEARE-MYRtle Street area. Small reddish-gray tabby cat wearing white flea collar. 385-7673

LOST DOWTOWN END OF Blanshard street blue badminton raquet. Approx. 7 pm. June 25. 384-2276.

FOUND: BLACK MINIATURE poodle, 3-5 years old. Sooke Rd. before Happy Hollow, June 25. Frank, 478-2714.

FOUND: FEMALE GREY AND black tabby kitten with orange markings on Colville Road, Esquimalt. 384-8261.

LOST MALE ENGLISH SETter, white with brown markings, Old West Saanich Road 652-4298.

LOST: SMALL BLACK PURSE, has blue enamel Everton Soccer Badge inside. Reward. 595-2186

LOST: BLUE BUDGIE, BURNside-Tillicum area. If seen or found please phone 385-4706.

FOUND: SMALL BROWN CHIchihuahua on Resthaven in Sidney, Sunday. 652-1480.

LOST: GREY TABBY CAT, near Ferry Terminal, if found please phone 477-0275.

LOST: CHILD'S EYEglasses, Northridge area 479-7738.

$20 REWARD FOR 10—SPEED bike missing from Springridge Cres. 479-1048

LOST MAN'S SIGNET RING with small diamonds. Reward. 595-4851

LOST: ONE WEDDING RING, white gold, silver in colour. My life is at stake. 658-5932

20 LOST and FOUND

BUDGIE FOUND. FINLAYSON and North Dairy area. Please call 385-9680

FOUND: LADIES WATCH ON Richardson. 592-7524.

LOST: GRAY TABBY KITTEN, near ferry terminal. 477-0275

LOST OR FOUND A PET?
478-7333 or 478-8161.

FOUND HUB CAP DALLAS Road. 383-5109.

21 HELP WANTED GENERAL

CONCESSION
WORKERS
for the
DEPARTMENT OF
RECREATION

CITY OF VICTORIA

Part-time Concession Workers for various events at the Department of Recreation are required on an on-call basis. The concession workers will be required to handle cash, work under pressure during peak periods, ability to deal tactfully with the public is of great importance and to perform other related work as required.

There is also a position for a full-time Senior Concession Worker to assist in the daily operations and month-end inventory. Some minor bookkeeping will be required. Salary is dependent upon qualifications and experience.

Application forms can be obtained from the Personnel Department, City Hall, #1 Centennial Square, Victoria, B.C. and should be submitted not later than noon, Friday, July 4, 1980.

Province of
BRITISH
COLUMBIA

ASSISTANT SPACE
CO-ORDINATOR
$1,375-$1,534
Competition H80:1710-01
For Ministry of Environment, VICTORIA to manage buildings and facilities in Victoria and assist the Ministry Space Co-Ordinator in the administration of building services, copiers, parking, office screening, furniture, janitorial services, building security and telecommunications systems throughout the province; including investigating, auditing and co-ordinating requests related to building management, maintaining records and reconciling invoices to services provided by suppliers. Requires high school graduation and considerable experience in building management. Must be tactful, communicative, well organized and able to work under pressure. This is an auxiliary position.
Canadian citizens are given preference.
Obtain applications from the Public Service Commission, 544 Michigan Street, VICTORIA V8V 1S3 and return IMMEDIATELY.

Province of
BRITISH
COLUMBIA

PUBLIC
INFORMATION
OFFICER
$1,622-$1,882
Competition H80:1627
For Ministry of Finance, VICTORIA to assist in preparation and distribution of Ministry publications, drafting news releases, pamphlets, articles, letters and advertisements; respond to public enquiries about Ministry Programs; other related duties. Grade 12, preferably related bachelor's degree and considerable experience in public relations or public information activities; proven ability to communicate effectively both orally and in writing; discretion and good judgement essential. This is an auxiliary position.
Canadian citizens are given preference.
Obtain applications from the Public Service Commission, 544 Michigan Street, VICTORIA V8V 1S3 and return IMMEDIATELY.

Province of
BRITISH
COLUMBIA

TOUR GUIDE
$1,026-$1,188
Competition H80:1652-01

For Ministry of Provincial Secretary and Government Services, VICTORIA, to provide information to the public on artists and their works exhibited in the Emily Carr Gallery; conduct educational and other tours of the Gallery; type correspondence and reports as required; maintain cash receipts and accounts from sales of Archives publications. Secondary school graduation plus demonstrated experience in public speaking and relevant clerical duties; general knowledge of B.C. history, good knowledge of Canadian art, especially B.C. art history; ability to type at 50 w.p.m.
Canadian citizens are given preference.
Obtain applications from the Public Service Commission, 544 Michigan Street, VICTORIA V8V 1S3 and return by July 9, 1980.

DALMYS
(CANADA) LTD
REQUIRES
STORE
MANAGER

Our high volume Ladies fashion chain has an immediate opening for Store Manager. This position offers both challenge and opportunity for the successful candidate.
Applicant should have extensive management experience in the retail industry, ability to create and motivate a sales staff, and interest in fashion merchandising.
An attractive salary commensurate with experience, plus full benefit program is available. Please apply with full resume to: Miss K. Adrian, P.O. Box 10161-700 West Georgia St, Vancouver BC V7Y 1E4.

SCHOOL DISTRICT #63
(SAANICH)
Applications are invited from suitably qualified persons for the position of Paraprofessional for the Stelly's School Trainable Mentally Handicapped Class, 6 hours per day, September 2, 1980 to June 26, 1981 while school is in session. Previous experience working with handicapped students would be desirable. Rate of pay for 1980 is $6.75 per hour. Application forms are available from the School Board Office, 9751 Third Street, Sidney, telephone 656-1111. Closing date for applications is Monday, July 7th.

EXPERIENCED GENERAL cook, full-time permanent position. Apply in person, Hungarian Village Restaurant.

21 HELP WANTED GENERAL

TOUR GUIDES
Cantour International Ltd., an Inbound/Outbound Tour Operator and Wholesaler based in Vancouver, British Columbia has presently several Full-Time Tour Guide Positions open.
Qualifications:
—Must be a Canadian Citizen or have Landed Immigrant Status.
—Must be over 19 years of age.
—Must be fluent in both English and Japanese (Formal/Standard).
—Must have good knowledge of the geography, culture, and tourist spots of Western Canada (mainly British Columbia and Alberta).
—Must have at least one season of previous experience as a Tour Guide and must be familiar with all aspects of tour-guide work.
Interested parties please forward personal resume to:
c/o Miss Jan Legault
Canada Manpower and Immigration
1110 West Georgia Street
Vancouver, B.C.
Further details of the position can be obtained after resume is received by Cantour International Ltd.

UNIVERSITY OF
VICTORIA
Department of Biochemistry
& Microbiology
requires
SCIENTIFIC
ASSISTANT
IMMEDIATELY
(One Year Appointment)

To participate in a study of the physiology of copper and zinc toxicity in salmonids. To be responsible for the operation of an atomic absorption spectrophotometer.

Physiological or biochemical training essential; preference given to applicants with instrumental experience.

Salary: $1,110 minimum, depending on qualifications.

Apply in writing, including details of any relevant experience and the names of three referees to: Dr. J. T. Buckley, Department of Biochemistry & Microbiology, University of Victoria, P.O. Box 1700, Victoria, B.C., V8W 2Y2, not later than July 18, 1980.

Columbian House
invites applications for the position of program coordinator for a 9 bed psychiatric residential treatment centre. The successful applicant will be responsible for the coordination and execution of the therapeutic treatment program. Involves program planning, coordinating community resources, formulating cliet goals, organizing day programs and assisting with discharge planning. Individual will be part of a multi-disciplinary team and will work closely with the supervisor. Qualifications: Bachelor of Social Work or equivalent University degree. Applicants with lesser qualifications may be considered. Salary scales currently being negotiated. Please submit letter of application with 2 references to: Columbian House, Attention: Mrs. Anne McKay, 567 Townsite Rd. Nanaimo, B.C. V9S 1K9. NB: This is a relief post for a leave of absence position with the probability of a permanent appointment.

INTAKE WORKER/CASE WORKER
Big brothers and Big Sisters of Victoria require a person with experience in the social service field, to assume responsibilities for maintaining and supervising an established case load, and screening and matching new volunteers and children. The successful applicant will also be required to field incoming inquiry calls, perform initial prescreening duties, and occasionally work on recruiting and fund raising projects. The candidate must be willing to work independently with flexible hours. Extensive counselling, interviewing, and assessment skills essential. Salary range $1100-$1300 per month. Starting date August 15, 1980. Apply in writing to the Executive Director, Big Brothers and Big Sisters, 320-620 View Street. Victoria B.C. V8W 1J6, before July 20, 1980.

FOSTER HOME
NEEDED

Quiet, shy, 13-year-old "Bob" is a "fish out of water." He looks 15 and is very independent but has not the maturity to match his deep voice and tall, lanky body. He is musical (has played drums, guitar and trumpet) and enjoys karate and long distance running. He needs a rural foster home with a warm, strong Dad on whom he can model himself and a Mom who will care for him but not try to take over the special place in his heart he has reserved for his own mother.

If you think you can help, please phone Resources and Placement Section, Ministry of Human Resources 598-5121.

MEDICAL
LABORATORY
TECHNOLOGIST
GRADE 1
Required for work in a Blood Bank. Four regular shifts per week with some standby and call back work. Must be C.S.L.T. registered with previous experience in blood banking preferred. Salary and benefits as per current H.S.A. Collective Agreement. Applications to the following:
Director of Personnel Services
ROYAL JUBILEE HOSPITAL
1900 Fort Street
Victoria, B.C.
V8R 1J8

SCHOOL DISTRICT 63
(SAANICH)
PARAPROFESSIONAL AIDES
FOR HANDICAPPED
CHILDREN
Applications are invited from suitably qualified persons for 3 full time and 1 ½ time Paraprofessional Aides for Handicapped Children required for school term Sept. 2, 1980 thru June 26, 1981. Rate of pay for 1980 is $6.75 per hour.
Application forms are available from the School Board Office, 9751 Third St., Sidney. Phone 656-1111. Closing date is 12:00 noon July 4th.

MANAGER—REQUIRE ONE top calibre person to accept sales responsibility and field leadership. Person must be career oriented, able to recruit, train and maintain personnel. Above average earnings approx $30,000. PLUS Manager would also be on profit sharing. Only person willing to grow and build need apply. Fantastic ground floor opportunity. Write to Box 5633, Station A, Calgary, Alberta, T2H 1Y1 with phone number, education and work history.

COOK
Applications are being taken for full-time permanent positions. Good company benefits and working conditions. Applicants must have minimum two years general cooking experience, be neat and well-groomed and willing to work. No others need apply. The Lantern House, 2900 Tillicum Road, between 10:30 and 12, Wedesday and Thursdays only. No phone calls please.

GARDENER—CARETAKER
Couple required for large private residence in Saanichton. Duties include outside maintenance of buildings, care of extensive flower gardens, plus housekeeping. Pleasant separate living quarters provided. Apply in writing to our secretary, Mrs B Osada, 1600 Cambridge Building, Edmonton Alberta, T5J1S3. Please give telephone number when possible

R.N./GRAD NURSES
Interested in geriatric nursing, needed for large INTERMEDIATE CARE FACILITY. Part time, evenings/days, and vacation relief. 388-6457, Monday-Friday for appointment

21 HELP WANTED GENERAL

ENERGETIC YOUNGER FEmale, required as live-in companion/housekeeper by physically handicapped woman. Experience not necessary. Must be outgoing, co operative, reliable, capable of some lifting, and have valid driver's license. Weekends off. Starting wages $325 per month plus room and board. Begins August 1st. Write: PO Box 6306, Station C, Victoria, V8P 5R3.

HEAD NURSE: EMERGENCY Room - for a 138 bed acute hospital. Required: B.C. Registration (or eligibility); training and experience in Emergency or Critical Care Nursing. Preferred: Administrative training or willingness to complete the CHA/CNA Unit Administration Course; Administration experience. Apply to: The Director of Nursing, Cowichan District Hospital, Duncan, B.C. V9L1E5.

RECENTLY OPENED T SHIRT shop requires energetic and self-motivated sales person. Applicants should have good knowledge of retail sales and cash. Regular hours, 29 to 30 hours a week. Must be able to work some part day shifts and approximately 2 weeks full time in late August. Applications will be taken June 30 to July 4th. No phone calls please. Tops for Teens in K Mart Mall.

MANAGER REQUIRED
Are you serious about your career in fashion retail management? We would like to meet you. The ideal person should be mature, with a strong background in retail and sales leadership for a high fashion ladies wear store. Send resume to Victoria Press Box 255. Strictly confidential.

EXPANDING TITLE
SEARCH FIRM

Requires Corporate Search Agent. Salary to commensurate with experience. Please send full resume with expected salary to Victoria Press Box 266. All applications will be kept in the strictest of confidence.

RECORD SALES CLERK. Large volume record chain requires part time help. Applicants must have previous experience in record sales and good knowledge of popular music. No personal appointments. Send resume to 728 Yates St., attention Martyn Brown.

HAIRDRESSER
Mature-minded yet young hairdresser with at least three years experience, must be good speaker, able to take instruction as well as give it. No Saturday work. Send resume and salary requirements to Victoria Press Box 257.

DELIVERY PERSON NEEDed immediately for full time employment. Not a summer job. Valid driver's license and clean record a must. Excellent benefits. Apply in person, Victoria Real Estate Board, 3035 Nanaimo Street, Victoria. Deadline July 4

COOK
Position open for experienced person to work day shift, 9am-3pm in 60 seat restaurant. Apply in person to Charles Restaurant in Royal Oak Centre, 9am to 9pm.

KITCHEN HELP
Position available for person who is interested in learning fine cooking. Evening shift, 4pm to 10pm. Apply in person to Charles Restaurant in Royal Oak Center, 9am to 9pm

MARGO
BEAUTY STUDIO
Excellent opportunity for fully-experienced hairstylist at our Hillside Studio. Must be willing to work full-time. Please phone for interview, 477-1815.

Sportsmans Motor Inn
Immediate opening for experienced relief night auditor-relief front desk. Suitable for semi retired persons. Applications available, 1850 Douglas. No phone calls.

JANITORIAL
experienced part time janitorial staff required for evening work, Monday to Friday for downtown Victoria. Must be bondable and able to work with minimum supervision. Detail orientated. Reply P.O. Box 517 Victoria

MR. MIKE'S STEAK HOUSE IN the Stadacona Centre is accepting applications for management trainees. Experience helpful but not essential. Salary to be negotiated. Call for a interview between 1 - 5 pm. 592-4333 ask for Kent.

SHEAR MADNESS
WANTED QUALITY
HAIRCUTTER
With clientele to work in intimate artistic environment, 595-2944.

MATURE PERSON FOR COMplete maintenance of rental houses and grounds, all near Victoria. Give full details of experience and references, salary negotiable with qualifications. Reply Victoria Press Box 248.

DISPENSARY ASSISTANT for downtown drugstore, no experience necessary, will train. Reply with short essay outlining interests, achievements at school, etc. Reply to Victoria Press Box 272.

LOVING CHILDCARE, GLANford School or North Quadra area, full time for 14 month old girl; after school and holiday care for grade 4 girl. Prefer lady with preschool children. $200 month. 479-2889 after 6.

WANTED EXPERIENCED counsellor or couple for mentally handicapped adolescent group home in Victoria. Position effective July 15th. Submit resume to Randy Just, R.R. #1, Sooke.

PAUL'S MOTOR INN
is accepting appplications for experienced chambermaids. Must be able to work weekends. Please apply in person 1900 Douglas.

NO. 1 PRODUCTIONS
Require active people to dance in various productions in the Pacific Northwest. For audition information leave name and number at 381-1111.

WANTED: MATURE HOMEmaker for three school-age children, weekdays, my home, Sidney area. References preferred. Salary negotiable. 656-4939 or 656-0354.

HOSTESS/CASHIER. Mature woman, experienced, neat appearance to work in a busy restaurant Mon to Fridays. Apply after 11 am. to Bill Ebdon, 427 Belleville St.

RELIABLE LIVE IN nanny/housekeeper to care for baby in home of professional couple, $350 per month plus room and board, references required. 381-0393

WANTED: SERVICE STATION front end attendant, experienced person with references need only apply. 285 Superior Street, 8am-5pm. In person only please, no calls.

EXPERIENCED FLORAL DEsigner for full time work. Salary negotiable for right person. Established floral shop in Campbell River. Send resume to Victoria Press Box 271.

RESPONSIBLE PERSON LIVing close to Quadra and Lodge area to babysit for a bright 2½ year old girl. Person must have a genuine interest in children. 385-3916.

COOKS REQUIRED FOR COLlege cafeteria. Must be fully experienced in institutional cooking. Recent Camosun graduate or equivalent preferred. 478-5591.

THE LATCH RESTAURANT
In Sidney requires experienced cook, 20-25 hours per week, evenings. To arrange interview please call 656-3623, 11am-12noon, 2pm-3pm. only.

21 HELP WANTED GENERAL

EXPERIENCED CASHIERS needed, must be ready to work shifts and start immediately. Apply in person to Warehouse Food Store, 3400 Tillicum Road, Burnside Plaza.

SIDNEY, NORTH SAANICH, 2 boys, 8 and 5 years, need daytime supervision in our home, flexible hours, transportation possible, wages to be arranged. 656-7705.

URGENTLY REQUIRED!
Energetic, friendly people who enjoy meetng the public are required to work in pleasant surroundings. For appointment please call 478-6022

WANTED COOK, MUST BE mature, reliable, and capable of integrating with a dedicated female staff. Phone Mr. Newman for appointment, 652-1192 or 479-5062.

LIVE-IN HOUSEPARENTS for teen crisis home near Vancouver. Couples/singles, full or part time. Resume to Victoria Press Box 195 or 273-8588.

DOWNTOWN VICTORIA RESTaurant is looking for an experienced cook, minimum two years training. Apply within at 388-9414.

HAIRDRESSER WANTED, full time. Must be experienced to take over existing Clientelle in busy Colwood Salon. Phone Joan 478-4322.

WANTED EXPERIENCED backhoe/excavator operater required for Seaboard Excavating 6765 Veyaness Road, Central Saanich 652-1177.

FAIRFIELD. LOVING PERson required to care for 1 year old and 4 year old, my home. 5 - 10 hours a week. References please. 384-9466

VACANCY FOR SECURITY officer, previous experience preferred. Must be bondable. Write resume to: Box 7252, V9B4Z3, Victoria.

EXPERIENCED SALES PERson for fashion jewelery. Machine engraver also required. Full time permanent. Victoria Press Box, 228.

KEXPERIENCED DISHWASHer wanted, full time. Apply in person only to kitchen manager Smitty's Pancake House, 850 Douglas Street.

PART TIME HELP TO KEEP garden tidy at condominium. Tools provided. $5 per hour clear. Phone 658-8442 after 5 pm.

EXPERIENCED TV AND stereo technician required. Must be neat and able to deal with the public. Please reply in writing to Victoria Press Box 279.

RELIABLE MATURE CLEANing lady, 5 days (12 hours per week). Vicinity Oak Bay Avenue and Fort Street. Permanent position. 478-8529.

WANTED: EXPERIENCED mature couple to manage a 33 suite apartment block in Oak Bay waterfront. Send resume to 4295 Gordon Head Road

ONE HOST/HOSTESS REquired. Also waiter/waitresses. Experienced only please. Apply between 2 & 4 pm. Mon-Sat. 4011 Quadra Street.

RELIABLE CARE FOR LOVEable 2 year old girl, permanent part time evenings, my home. 381-1120.

CRAIGFLOWER MOTEL RESTaurant requires a mature experienced Cook and Waitress/Waiter. Phone 388-7861.

MATURE LIVE-IN HOUSEkeeper for lady in city bungalow, own bedroom and bathroom. 656-1264.

DAYCARE HOME NEEDED for the two summer months, in your home, Gordon Head area. 381-1233 days, 721-5396 evenings

EXPERIENCED WAITRESS waiter. Apply in person 3-5pm, Apple Tree Restaurant, Hillside Shopping Centre.

BABYSITTER REQUIRED IMmediately, 2 pre—schoolers Esquimalt Constance area 388-6919.

MATURE EXPERIENCED hostess/host. Apply 2-4:30pm, Cuckoo Clock Restaurant, Town and Country Shopping Centre.

HOUSEKEEPER MATURE lady to live in. One male amputee, only here nice quarters. 384-4377.

EXPERIENCED HEAD housekeeper for large, busy hotel. Apply Victoria Press Box 264.

HOUSEKEEPER NEEDED for Queen Victoria Inn, 655 Douglas Street. References required. Apply in person only.

VANCOUVER SUN DELIVERY boy or girl for paper route in downtown area. Possible earnings $50-$60 per month. 384-6935.

EXPERIENCED, RELIABLE mature cook for downtown, family restaurant. Apply in person 10-3, 1316 Broad Street

COLOUR PRINTER WANTED by a local photo lab. Experience on Kodak S printers essential. Victoria Press Box 284.

EXPERIENCED WAITer/waitress. Apply in person, King John's Restaurant, 2668 Sooke Road, Colwood. 478-6312.

MANAGER WANTED FOR small apartment block. Mature couple, no children or pets. Victoria Press Box 217.

MATURE SALESPERSON FOR speciality clothing store. Only those experienced in this field need apply. 595-7143.

EXPERIENCED DRY CLEANing presser. Phone Gwen 595-3722 between 10 and 12 only for interview.

WANTED MATURE BABYSITter for my one year old son, my home or yours, weekdays. 478-3076.

NON-CERTIFIED CHAIRSIDE dental assistant required. Some experience preferred. Phone 382-9021, after July 1.

BABYSITTER NEEDED, 3 nights a week, 4pm to 1am, must be 16, phone 727-2956 between 2 and 4pm

BABYSITTER NEEDED FRIday and Saturday nights, must be 16, phone 727-2956 between 2 and 4pm

SMALL CITY MOTEL NEEDS experienced chambermaid for immediate start. Apply 668 Superior St.

CHAMBERMAID IN CORDOVA Bay, Royal Oak area for suburban motel, call 9-10AM 658-5226

EXPERIENCED TELLER wanted. Apply Toronto Dominion Bank, 1405 Douglas Street.

RELIABLE MATURE PERSON to work in resthome weekends. 382-7406.

RELIABLE SITTER WANTED, evenings, my home. Over 16. Cloverdale School area. 381-2197

PAINTERS HELPERS WANTed. Some experience helpful. For interview phone 652-9321

REQUIRED TRUCK DRIVER with 3rd Class license to start immediately. 478-6714.

EXPERIENCED HOUSEkeeper for 90-unit hotel. 385-6665.

BABYSITTER NEEDED FOR two girls, age 5 and 7. Prefer in my Fairfield home, 381-1806

EXPERIENCED WAITRESS. Apply in person to Guvnor's Pancake House. 712 Yates.

22 OFFICE HELP

COPYTRON
Requires a receptionist-secretary. Qualifications should include accurate typing, pleasant manner for reception duties, filing and general office experience necessary. Successful applicant must be a self starter and work well without supervision. Please reply with resume at 692 Sumas St., Victoria, B C

22 OFFICE HELP

Prime Personnel

Temporary Positions

Experienced (dicta) medical secretary for 3-4 week assignment, position available immediately.

Person Friday. Summer relief position. Previous banking or trust company experience along with good typing skills. This position offers lots of variety in a congenial office. Available immediately. Tuesday-Saturday till the 15th of August.

Join our team of top quality temps. We have several assignments now and many more for busy vacation relief in all areas:

Legal Secretaries
Medical Secretaries
Dicta Typists
Reception Typists
Switchboard
Secretarial
Keypunch
Word Processing
Bookkeepers

Enjoy our high hourly rates — Call today

PRIME PERSONNEL
320-1070 Douglas
385-7012

UNIVERSITY OF VICTORIA
requires
SECRETARY I
Computing and Systems Services

Qualificatons required: high school graduation supplemented by secretarial training; typing of 60 w.p.m. on an electric typewriter; three or more years experience; ability to work accurately and independently to meet specific deadlines.

Duties include: creating documentation to update various computer systems manuals; creating and maintaining documentation on-line through computer terminal using Script; maintaining filing system for production job control listings; typing in support of above duties; other related duties.

Salary Range: $1090 to $1214 per month.

Apply in person to Personnel Services, Sedgewick Building, University of Victoria, not later than Wednesday, July 2, 1980.

A typing test will be administered.

MORE than a SECRETARIAL JOB

Get involved with this dynamic team of professionals. Centrally located firm requires an administrative secretary. If you are intelligent, flexible and like to work, this position offers opportunity for growth and advancement. For information call Marilyn Mickelberry at 385-3425.

IS THE WORK ENVIRONMENT IMPORTANT TO YOU??

If so, and you have a good bookkeeping background on a one-rite system we have the job for you. Superb inter-staff cooperation with variety to include typing, reception and small payroll. Call Marilyn Mickelberry at 385-3425 for full details.

Drake Personnel
● DRAKE INTERNATIONAL COMPANY

OPEN LEARNING INSTITUTE

VICTORIA ADVISING CENTRE

Requires receptionist/typist to answer general inquiries, perform a variety of clerical tasks and to assist the Regional Advisor.

Requirements: excellent telephone manner; good communication and clerical skills (typing min. 50wpm); ability to work independently. Some experience in post-secondary education would be helpful.
Salary range: $877.50 - $1027. Excellent benefits package. Competition closes July 9th, 1980. Submit resume to: Box 258, Victoria Press.

GENERAL INSURANCE

The Canadian Indemnity Co. requires a person to take charge of the personal lines department. Ideally applicants should have a minimum of 4 years underwriting experience in this type of insurance, have a pleasant personality, be able to supervise a small staff and maintain effective communications with our agents.
Please submit resumes to 1175 Douglas Street, Victoria V8W 2E4 Attention T. J. Baker.

PROGRESSIVE CANADIAN chartered Bank has openings for administrative support staff. Successful applicants will have Secondary school graduation; 2-3 year bank experience, preferably with experience in credit documentation; detailed knowledge of accounting and administrative procedures for all types of business; helpful and courteous manner with clients; superior communication skills; ability to organize own work. These positions available immediately. Apply in own handwriting to Victoria Press Box 269.

OFFICE CLERK
Required to provide telephone answering, typing, data entry, and limited accounting skills. Applicants with a year's formal accounting training or equivalent experience will be given preference. Applications in writing, indicating salary expected and supported by resumes providing references may be sent to P.O. Box 4296, Station A, Victoria, B.C., V8X 3X8. This position offers a competitive salary to the highly motivated individual we seek.

ACCOUNTANT

Required by local well-known restaurant. This individual should be well experienced in all aspects of maintaining accounting records, A/R, A/P, also preparing trial balance sheet. The individual should be dynamic and capable of working under minimum supervision. Salary negotiable; attractive fringe benefits. Reply in writing to: Victoria Press Box 189 before June 30th.

IMMEDIATE VACANCY
Local food processor requires a versatile employee to be responsible for a variety of switchboard, typing and clerical duties. Successful applicant should be able to effectively communicate with the public and fellow employees. Employer offers a full range of employee benefits. Please reply in own handwriting stating qualifications to Personnel Deparment, P.O. Box 38, Victoria, V8W 2M1.

Loan Interviewer
SCOTIA BANK
(Hillside Shopping Centre)
Finance company or bank lending experience essential. Competitive salary. Apply in person or phone Mrs. Rowbottom, 595-1134.

SMALL LAW FIRM REQUIRES experienced legal secretary. Knowledge of real estate and matrimonial law essential. Employment to commence during month of August. Salary negotiable. All inquiries will be kept confidential. Please contact Fran at 388-7571.

SENIOR PERSONAL LEGAL secretary, experienced in property and estate matters. Knowledge of bookkeeping and computer word processing an asset. Small office. Restricted practice. Hours 12noon-4:30pm. Call H. F. Hallatt at 381-4444.

GENERAL OFFICE HELP REquired, some typing, part time. Victoria Press Box 270.

22 OFFICE HELP

REQUIRED ONE FULL TIME secretary. Excellent pay, benefits in hours. Only persons skilled in bookkeeping, telephone soliciting with proven background experience need apply. Send application and resume to Victoria Press Box 277.

EXPERIENCED OFFICE clerk required to start July 7, 1980. Daily reports, accounts receivables, payables, ansering telephone and dealing with the public. Please reply in own handwriting to Victoria Press Box 281

RECEPTIONIST TYPIST REquired for local Automobile Dealership. Must enjoy working with the public, have a pleasant personality and be willing to learn. Please write to Victoira Press Box 245.

IMMEDIATE OPENING FOR experienced computer operator, experience preferred on Philips P330 disc visual screen computer. Permanent position, excellent salary. Send resume to Victoria Press Box 256.

FULL-TIME POSITION available for experienced clerk-teller with Stry Credit Union, salary negotiable depending on qualifications. Full benefit package. Apply in person at #101-2610 Douglas Street.

FULL TIME CUSTOMER SERvice clerk required. Minimum 2 years previous banking experience essential. Salary negotiable. Apply in person at the Bank of Nova Scotia, Douglas and Hillside Branch

MANAGER REQUIRED FOR surgical clinic, must be experienced in a medical office. Will be responsible for day to day running of the office and assume supervision of staff. Salary negotiable. Victoria Press Box 296.

PERSONAL LEGAL SECREtary needed July 2nd, 1980 for partner in Heath & Company. Phone Bob Heath for interview, 386-1336.

AN EXPERIENCED DENTAL assistant is required for a preventative dental practice. Please hand in resume to 202-9775 Fourth St. Sidney.

CONVEYANCING SECREtary wanted with experience in corporate practice and general litigation. Minimum 3-years experience. 388-7881.

LEGAL FIRM REQUIRES EXperienced receptionist-typist immediately for 4 month full time position. 382-9282 for appointment

MATURE SECRETARY
1-Girl-Office. Experience required, salary commensurate with skills. Call Carol Davidson at 382-4758.

WANTED: GRADUATED high school student, good typist, with grade 8 or more in piano, 382-4887, after 5 p.m. George Willis Music Studio.

BUSY DOWNTOWN INSURance office requires insurance clerk, related experience essential. Please call Mr. McCormick at 388-5533

PART TIME BOOKKEEPER-typist for small office, times and salary negotiable. Town and Country area. 479-6050

23 SKILLED TRADES

C.P. AIR REQUIRES MEchanics in aircraft overhaul at Vancouver, B.C.
AIRCRAFT MECHANICS
With a min. of 4 years experience on aircraft maintenance or overhaul. Previous experience on B-727, B-737, B-747, DC-8 and DC-10 aircrafts is preferred.
SHEET METAL MECHANICS
With previous experience in modification and repair of elector reversers, flight control surfaces, engine nose cowls, wing tips and other aircraft component parts is preferred.
These positions involve shift work on a rotational basis. Starting salary is $1579 per month with annual increases to a max. of $1826 per month.
Excellent employee benefits includes: reduced rates, international travel privileges, life insurance, long term disability and company paid medical-dental plan.
Please submit a written resume giving full details of qualifications and experience, along with address and telephone number to: Personnel Placement Officer, CP Air, One Grant McConachie Way, Vancouver International Airport, Vancouver, B.C. V7B1V1.

OCCUPATIONAL THERAPIST
PHYSIO THERAPIST
OR COMBINED—GRADE II
The successful applicant will work as a staff therapist on a 75 bed extended care ward and in co-operation with the head nurse, will, establish and maintain residents therapeutic in-hospital, psycho-social activities and programs, assess and implement appropriate ADL therapy. The therapist works with 2 aides who function under their direction.

Salary and benefits per HSA contract. Hours of work 37.5, Mon-Fri.

Apply to:
Director of Personnel
Gorge Road Hospital
63 Gorge Road East
Victoria, B.C.
V9A1L2

MEDICAL SOCIAL WORKER

Required September 1st, for an extended care hospital. Responsibility includes working with patients, families and interdisciplinary team.

Minimum qualification B.S.W.

Salary and benefits per H.S.A. agreement.

Interested qualified applicants apply to:
Personnel Office
Gorge Rd. Hospital
63 Gorge Rd. East
Victora, B.C. V9A 1L2

MEDIUM SIZE FREIGHT Company requires a fully certified Heavy Duty Mechanic to service and maintain all equipment. The successful applicant should be able to work with a minimum of supervision and to organize the work schedule of a 2 man shop. Wages paid will be equal to trade scale, full fringe benefits. Please reply giving full qualifications and past work experiences to Victoria Press Box 268.

EXPERIENCED TANDEM gravel truck drivers, must have Class 3 license with air. Experienced diesel mechanic to service and maintain all trucks, should be able to work with minimum supervision. Circle 6 Trucking Ltd, 2720 Turner Street at David, 386-1421, Monday to Friday, 8am-5pm.

JOURNEYMAN CARPENTERS
North Island. Permanent or summer work only. By contract or hourly rate.
112-956-3562, 8am-5pm.

OPERATING MILLWRIGHT WANTED
Cedar mill, located at Barriere, B.C. 40 miles north of Kamloops, requires an experienced millwright with welding ability. Call collect to 672-9435 or 672-9727

APPLIANCE TECHNICIAN with refrigeration experience. We have full medical and dental benefits. Apply at Regional Appliances, 464 Burnside East, 386-3117

JOURNEYMAN OFFSET pressman, experienced in operating large and small presses. Work references required. Reply Victoria Press Box 238.

UPHOLSTERER WITH MINImum of 5 years experience. Wage negotiable. Full-time position. Phone for appointment, 383-7621.

WANTED EXPERIENCED backhoe/excavator operater required for Seaboard Excavating 6765 Veyaness Road, Central Saanich 652-1177.

CABINET MAKERS
Two Years Experience
652-3211

23 SKILLED TRADES

FULL-TIME RN NEEDED FOR small new hospital on the north Island. Many recreational facilities. Phone 956-3344.

CARPENTER WITH BARN building experience for local Victoria farm. $12 per hour 382-4274 weekdays.

EXPERIENCED UPHOLsterer seamstress. Wage negotiable. Full-time position. Phone for appointment, 383-7621.

EXPERIENCED SHINGLERS, preferably with own transportation and tools. 382-2331.

CERTIFICATED MATES engineers. Survey ship, Florida east coast, 2 months. 656-3322.

FILIPOVIC CONSTRUCTION needs framing carpenter. 479-9878.

STONEMASON WANTED. Will trade car or truck for work. 478-7296.

24 SALES PERSONS AND AGENTS

BLOCK BROS.
"THE BESTSELLERS"
REAL ESTATE
CAREER
TRAINING PRODUCES SUCCESS

Block Bros. will train you in sound proven methods enabling you to quickly reach your desired level of success. Successful progressive salespeople

ARE NOT BORN, THEY ARE TRAINED

Call today, interviews by appointment only. (Held strictly confidential.)

CALL
"THE BESTSELLERS"
Sidney-Colwood 478-5561
Bill Wonnacott
Douglas St. 386-3231
Bob Hahn
Shelbourne 477-1841
Bob Cullum
Bernie Wilkinson

LICENSED REAL ESTATE SALESPEOPLE WANTED

Modern office with good parking, needs more PROFESSIONAL SALESPEOPLE, excellent COMMISSION SPLIT, some financing available to assist in our many varied company listings. For further details call in confidence to Ken Porter, 388-7868, or drop in to 23 Burnside Rd. W.

DUNSMUIR PROPERTIES LTD.

REALTORS
National Trust has an opening in their convenient spacious ground level, Douglas St. office for an active salesperson. We offer a generous escalating commission split. Medical, Dental, Mortgage, Relocation, Referral and Sales Aid Benefits second to none in the industry. For an interview call STAN JAMES 382-8101 or res. 592-3740 or drop in at 3440-A Douglas Street.
National Trust (Douglas)

CASTLE PROPERTIES

Has an opening for one or two active realtors. We offer semi private offices, many fringe benefits, and a top commission split. For more information and confidential interview, call FREDDY STARKE at 386-6164 or 595-1175.

$400 PER WEEK
If you can get by on $400 per week while training for 6-8 weeks, then we have an opening for you.

Past Direct Sales A Must

For further details, call 381-1233, between 9AM and 12 NOON.

IMMEDIATE OPENING!

Salesperson required for leading Mercury/Ford dealership. Experience helpfull but not essential. Excellent working conditions. Apply in writing to Les Starling, at Suburban Motors, 3377 Douglas St. V8Z 3L4.

ADVERTISING SPACE SALE Rep. required locally to represent a national company/the Leader in its field. Excellent career opportunity for the success oriented individual with a background in advertising or direct sales. Liberal commissions, life, medical and dental group ins. plus full training and backup. Victoria Press Box 261.

LONG ESTABLISHED LOCAL company requires salesperson for Victoria area to call on industrial and institutional accounts. This is an interesting and challenging position for a person possessing both the ability and desire for top performance. Please reply to Victoria Press Box 295 with resume and references.

SALESMAN

Nanaimo's leading furniture and appliance store offers a challenging opportunity for an experienced salesman. Earning potential between $25,000 and $30,000 per annum. Send own handwritten resume to Victoria Press Box 238.

FASHION JEWELLERY AND accessories. Importer seek sales rep or agency to represent their extensive line on Vancouver Island. Drug, gift and variety experience an asset. Apply to Mr. Hamilton, 6889 Seller Ave., Burnaby, B.C., V5J4R2, 112-434-2424

WE OFFER A CHALLENGING and rewarding sales career to a self starter with a car and who is willing to work 6-8 hours each day. $1000 per month salary to start. No investment necessary. For further information write Victoria Press Box 280.

REALTORS
80/20 SPLIT
3 Realtors required residential sales area.
Victor M. Smith Realty Inc.
384-1424 388-5464 Pager 610

POSITION OPEN FOR SALES representitive for Vancouver Island to work out of Victoria, please submit resume to Hambro Floor Structures, 520 Sharpe St., New Westminster, B.C. V3M 4R2. For immediate start.

EXPERIENCED CLOSERS needed for a fast growing reputable home improvement company. Must have aluminum or vinyl experience. Call 381-1233 for appointment.

SALES REP REQUIRED FOR subcontracting firm. Must be experienced in estimating also capable of motivating and supervising. Please apply in person only at Irwin Industries, #1 — 734 Aldebury Ave.

START NOW, LOCAL AMWAY Distributor offers opportunity for good earnings. You pick the hours, we train. For interview call 479-0453 5:30-7pm Mon-Fri.

GET INTO REAL ESTATE. NO licence required, earn top dollar. Mature people preferred. Apply in person 21-483 Burnside Rd. E. 1pm-9pm

TELEPHONE SOLICITORS wanted. 384-7024.

24 SALES PERSONS AND AGENTS

$1000 PER MONTH TO TRAIN with Canada's largest life insurance company. Please call 382-3145 (business hours).

25 TEACHERS

SCHOOL DISTRICT NO. 63
(SAANICH)

Speech Language Pathologists School District No. 63 (Saanich) is accepting applications from Speech-Language Pathologists. Two positions are available for September 1, 1980.

Responsibilities: To provide itinerant diagnostic and treatment services to the school-aged population; Kindergarten to Grade 12, including Special Classes and hearing impared students in regular classrooms.

Qualifications: Eligible for membership in the Canadian Speech and Hearing Association. Preference given to applicants with related experience.

Salary: Based on the Teacher Salary Agreement for School District No. 63, starting at $17,423.00 (Bachelor Degree) and $19,581.00 (Master's Degree), over 10 months. Experience as per scale.

Closing Date: July 10, 1980.

Apply with resume to:
Don R. Smyth,
District Superintendent of Schools,
School District No. 63 (Saanich),
P.O. Box 2010,
Sidney, B.C., V8L3S4.

School District 85
VANCOUVER ISLAND NORTH
PRIMARY TEACHER
Alert Bay
Open Area
Kindergarden—4

Family Grouping/Intergated Day

Strength in language arts and/or math required.
Necessary to work with team of 5 teachers.

Please send information on background, training and references to:
District Superintendent of Schools, Box 90, Port Hardy, B.C. V0N 2P0.
Applications close: July 4th, 1980.

SCHOOL DISTRICT NO. 87
(Stikine)

Qualified teacher required for Cassiar Elementary-Secondary School for September 1, 1980. Assignment: Typing 9/10, Office Procedures 11/12, Math 8/9, Science 8/9. Interested teachers may apply stating experience and qualifications to: Mr. G. R. Roth, District Superintendent of Schools, Box 190, Cassiar, B.C. V0C 1E0, or phone 778-7758.

LAKE COWICHAN CO-OP Play School Association, VICPA member, requires licenced preschool supervisor, 2½ days a week for the 1980-81 school year. Applications close July 21st. Reply Box 1212, Lake Cowichan, B.C., V0R2G0

GULF ISLANDS
Challenging position for primary teacher in new parent initiated independent school. Salary negotiable. Reply to Pices, General Delivery, Pender Island, B.C. V0N 2M0.

½ TO ¾ TIME LICENSED PREschool teacher starting September, experienced with knowledge of French preferred. 652-4233.

26 PART-TIME or TEMPORARY HELP

UNIVERSITY OF VICTORIA
requires
TEMPORARY, PART-TIME
LIBRARY ASSISTANT II

To work an average of 10 hours per week (days by mutual arrangement) in the Collections Division of the Library. Accurate typing of 50 w.p.m. and ability to file with speed and accuracy required. Previous library experience an asset. Duties include typing, filing and maintaining records and statistics.

Salary: $6.21 per hour.

Apply in person to Personnel Services, Sedgewick Building, University of Victoria, not later than July 2, 1980.

A typing test will be administered.

PART-TIME INSTRUCTORS
RECREATION PROGRAMS

Saanich Parks and Recreation Department invites applications from person interested in instructing adult and children's programmes on a part-time basis. Instructors in all areas of the arts, hobbies, crafts, physical activities and general interest should reply in writing to:

Community Recreation
Program Supervisor
Cedar Hill Recreation Centre
3220 Cedar Hill Road
Victoria, B.C.
V8P 3Y3

ADULTS
SENIOR STUDENTS

Temporary morning newspaper delivery and collection people are required in all areas. This would ideally suit an early riser. Payment would be weekly and range $30 to $100 depending on duties assigned.
Call MR. FAERBER at 383-4111 CIRCULATION DEPT. to arrange for an interview.

AVON

SPENDING MORE THAN YOU'RE EARNING? Make extra money with a second job. Sell Avon part-time. Call 384-7345.

WANTED PART TIME SUPERvisor for local gift shop, nights and weekends. Must be experienced, references required, $3.75 per hour. Reply Victoria Press 232.

PART-TIME EMPLOYMENT at The Prairie Inn Neighbourhood Pub. Duties: cooking, waitressing/waitering and some bartending. For further information call 652-1575.

RESPONSIBLE ADULT wanted to babysit all statutory holidays 7:45 am.-4:30 pm. 2½ year old girl at your home Carey Road area 381-1270.

MATURE COUPLE REquired to manage and care for dog and cat boarding kennel 2 weeks in July. Write Victoria Press Box 283.

PART-TIME BAKERY SALES and display person, must be experienced. Reply with references to Victoria Press Box 267.

WANTED MATURE HAIRdresser that would work once in awhile with retired Clientele. Phone 388-5310 after 5pm.

SUPERVISION FOR 2 CHILdren ages 9 and 10, 3 or 4 days per week for the summer, Glanford area. 479-2074.

WANTED: MATURE LOVING babysitter, two early evenings, two late evenings per week. Majestic Drive area. Call 477-7951.

PART TIME BARBER WANTed, Colwood Plaza Barber Shop. 478-6823

KITCHEN HELP WITH SOME cooking experience for large group home. 384-0231.

28 EMPLOYMENT SERVICE

PROFESSIONAL RESUMES
Realistic prices
Personal, individual attention
384-4428

RESUMES THAT GET JOBS.
Professionally prepared.
Personal, confidential service.
385-6145.

30 SITUATIONS WANTED

DESIROUS OF BEING NANNY to children, house helper or companion. Prefer work with family with children. Daphne Raman, 32 years, 100 New Road, Vreed-En-Hoop, West Coast, Demerara, Guyana, South America.

PROFESSIONAL GARDENER, handyman, pruning, new lawn, rockery, slate, brick, cement work. Also fences and painting. For free estimate call 384-3830 between 7am-9am or 386-7859 after 9am.

PHARMACIST AVAILABLE part-time, full-time or holiday relief in Victoria/Vancouver Island area. Immediately. Pesticide licence. W. Creighton: 598-7576.

TRY THE OLD CANADIAN from $6. Cleanups, cartage, handyman, grass. Tree troubles big or small. Hand of experience, heart of a lamb. Lorne Elves, 592-0129, 385-4109.

SUPPORT GORGE ROYALS Juvenile Soccer Club. Willing to do yardwork, lawns, painting, gutters, etc. Proceeds towards club tour, 9-1, 383-5795, 2-8pm 385-2815.

SPECIALIZING IN HOUSE cleaning, floors, walls, ceiling, upholstery, carpets. Steamatic cleaning, guaranteed jobs. Hour or contractor. Aheer, 386-0846.

WORK WANTED FISHING prawns or crabs. Previous experience fishing prawns. Available immediately. Phone Mark, collect, 112-282-3460.

ENGLISH HONOURS AND Math Honours student seeks employment. Precision writing and analysis guaranteed. Phone Jim Andrews at 478-7727 or 478-6279

MAN WITH TRUCK WILL DO cleanup, hauling, chainsaw work, etc. Reasonable. Tony 474-1014.

MANAGER OR SALESMAN, 20 years in furniture business. New in town. Looking for a position. 478-0714

SEMI RETIRED SEAMAN, shipwright, exp. in sail, oil barge man, marine sales, security, part time OK. 592-8050

WILL DO HOUSECLEANING, 5-6 hours daily, 1 day a week, preferrably in Central Saanich. 652-2456.

PART-TIME EMPLOYMENT, experience-office procedures, physically handicapped, enjoy meeting public 592-9497.

CASHIER, MALE, 33, 12 YEARS retail experience, need permanent full time or part time. Night shift acceptable. 385-2658.

REGISTERED PSYCHIATRIC nurse, many years experience, would like to special. Call 381-2279.

HOUSE SITTER, 30 TO 60 DAYS starting mid-July. 17 years' experience in Victoria. References. Call 598-1518.

HANDYMEN FOR HIRE. Home repairs, painting, clean up. Low rates. 479-5189 Al, 386-3982 Roy.

CLASS 3 LICENCE WITH AIR. No experience, wants work. 383-8079 after 6pm

HARDWORKING CLEANING lady wants residential homes while you are at work. 383-2218.

RENT—A—KID
Help with odd jobs, 387-5506

TALL GRASS CUT, BACK yards and vacant lots, 477-1746.

33 BANDS, MUSICIANS AND ORCHESTRAS

LEGACY RECORDING STUdio. Top quality demos and record production. 386-5501.

WANTED: BASS PLAYER, 16-19 years old. Call Don at 595-6259

34 PRE-RECORDED MUSIC

PAPA BEAR PRODUCTIONS 385-2832
—LIVE or RECORD MUSIC
—CATERING SERVICES
—BARTENDER SERVICES

ASHLEY SOUND, EXCELLENT sound system, fantastic light show, music system for all tastes, special wedding package $100. Please call 383-6866 after 5pm.

SPINKY'S
Priced to Fit Your Budget.
BAR SERVICE available.
656-1652

CANNED MUSIC FOR RECEPtions, parties, etc. Very reasonable rates. After 6pm. 386-5537.

CJR CANNED MUSIC.
598-4717.

MUSIC MAN CANNED MUSIC. Give us a call. 479-8043.

36 BUSINESS SERVICES AND DIRECTORY

Accounting

CHARTERED ACCOUNTANT, available for bookkeeping, write up work, financial statement preparation. From personal residence. Murray Ellis, 385-1011.

Appliance Repairs

LOW RATES
Refrigerators, freezers, ranges, automatic washers, dryers, dishwashers repaired. Phoenix Appliances, 384-0423.

Appraisals

APPRAISALS
Fast Efficient Service
Lynn Holmes F.R.I. R.I. (B.C.)
Landmark Properties Ltd.
386-6762

Babysitting

EXPERIENCED HIGH school student with references will provide daycare for the summer, Gordon Head area. 477-4120.

MOTHER OF 2 YEAR OLD will babysit ages 1-5, my home weekdays, 7-5, Oaklands area, $10 per day includes hot lunch and snacks. 595-7877.

CHILD CARE BY HEALTH-conscious woman, no junk food, toilet-trained. My home. 478-8662.

WILL BABYSIT MY HOME, Monday through Friday, school-aged children preferred. 642-4923, after 5.

WILL BABYSIT IN MY QUAdra local home. Monday to Friday days, 3 to 4 year olds. 479-4788.

2 TEENAGE GIRLS WOULD like to babysit, Langford area. 474-2049.

WILL BABYSIT YOUR school age children, Glanford area. 479-8580.

RESPONSIBLE LOVING childcare in my home, Bay-Fernwood area. 595-8094

WILL BABYSIT, MONDAY through Friday days. 383-4258, Laurie.

CHILD CARE SERVICES PROvided, new born to 3 years. Gordon Head area 477-2101.

BUTTONS & BOWS DAYCARE Center, 312 Benhomer. 478-1314.

DAYCARE MY HOME. MILLstream area. 478-9359.

36 BUSINESS SERVICES AND DIRECTORY

Babysitting

WILL BABYSIT, MY HOME, Langford area. 474-1384.

Bookkeeping

BOOKKEEPING, PAYROLLS, receivables, payables. My home or your office. Pickup and delivery. 479-3316.

Brick Layers

ANY KIND OF BRICK OR block work. Quality workmanship guaranteed. 478-1108 after 5.

Cabinet Making

KITCHEN CABINETS, BATHroom vanities, counter tops, all custom built or refacing old cabinets with new modern designs with low price. For free estimate 477-6954.

Carpenters

R.J. MOORE
CUSTOM BUILDERS LTD.
High quality general contracting, all phases residential, commercial construction. Custom home specialist. 384-8075 pager 1480. 386-9654, 386-8584 6-9 p.m.

FINISHING CARPENTER, cabinet maker. Tired of questionable workmanship? All types of interior finishing guaranteed at competitive rates; contract or hourly. Don Miller, 642-5339

RENOVATING?
Want some ideas! Kitchens, bathrooms and rec rooms my specialty, for a free estimate call Terry, 479-9573.

F. J. CONSTRUCTION. ALL sorts of carpenter work, additions, alterations, finishing, framing, etc. Private and commercial. Free estimates. Call Fred Jorgensen, 642-3075.

HAVE TOOLS WILL TRAVEL. Young man 27, experienced in carpentry, masonry, concrete and renovations. Have truck ready to go. Reasonable rates 592-5574.

IF YOU ARE TIRED OF mediocre workmanship, call Bob Innes 598-2795 evenings. Small jobs, renovations and repairs.

OAK BAY
Community Carpenter. Designs and construction. Sundecks, additions, cabinets, finishing. Call Terry 595-6046.

COMMERCIAL
Designs-finishing carpentry-cabinet work. Call Terry 595-6046.

CARPENTER, 35 YEARS EXperience, renovations and new construction. Free estimates. After 6pm, 479-9522.

ALL PHASES OF CARPENtry. Prompt efficient service. Free estimates 479-0095 479-7327 after 5 pm.

FINISHING CARPENTRY, basements, sundecks, siding. Free estimates. Reasonable. Terry 652-4572

JAMES BAY CARPENTER: Any style renovations, sundecks, windows, interiors. 381-5926

K&M BUILDING
Building renovations, roofing and drywall. Free estimates. 595-6332, 478-7180.

PERMA CONST. LTD.
FREE ESTIMATES, 384-2323

SUNDECKS
Also other carpentry work. Please ask for Tom. 721-5286

ENGLISH CARPENTER, FAST and efficient. Most reasonable. 658-5505.

FRAMING CREW AVAILable. Call Kase 652-3433.

Carpet Cleaning

REGIONAL CARPET CLEANing, steam cleaning. Living room, dining room, hall, $45. 478-8518

SPECIALIZING IN UPHOLstery, carpet, steamatic cleaning. Guaranteed job, low rates, Aheer, 386-0846

PHIL'S CARPET CLEANING, steam cleaning carpets, chesterfields, chairs. 474-1808.

Carpets and Linoleum

HOURIGANS
CARPETS AND LINOS LTD.
FLOOR COVERING SPECIALISTS
715 PANDORA AVE. 386-2401

FRED SHORT FLOOR COVERing, expert installation of carpets, linos, tiles, hardwood. Repair work a speciality. For estimates 478-5788, 388-6275 pager 1473.

VICTORIAN, 18 YEARS EXperience, cheap for cash. Small room or whole house. Written guarantee. 384-4252 anytime.

Cement

G AND R CONCRETE FINISHers, all type of concrete work. No job too small. Phone 383-8985 after 4.

FORMS, CEMENT WORK, steps, foundations, sidewalks, etc. Steve Laszlo 479-4756.

CONCRETE WORK. PATIOS, driveways, sidewalks. Free estimates. 384-1361.

Ceramic Tiling

CUSTOM CERAMIC TILING, free estimates. All work guaranteed. 656-5494.

CERAMIC TILING, TOP QUALity work, low reasonable rates. 595-5884.

Chimney Service

BLACKSTACK CHIMNEY Sweep. Insured tradesmen. Brick chimney repairs. Member of Blue Army, B.B.B. 384-7811, 9 a.m.-9 p.m.

ACME HOME IMPROVEments chimneys repointed or repaired, work guaranteed. Call anytime, free estimates, 478-7233.

Cleanup Service

NO CASH NEEDED
Attics, basements, yards. Any kind of junk hauled away. Also buy & sell anything of value. Bob's, 386-2451 or 478-8789

REASONABLE CLEANUP. Yards, basements, etc. also hauling, free estimates. 479-5823, 656-5671.

R & B CLEANUP, COMPOSTS, yards, basements, and delivery services. $12 hourly or job rate. 382-4493, 595-3928.

CLEAN-UP YARDS, COMposts and basements, prompt service, reasonable rates, 478-4943.

BEST WAY CLEANUP, yards, compost, garage, etc. Free estimate. $12. hourly or job rate. 479-0285.

CLEANUPS, BASEMENTS, attics, yards, composts, and junk hauling. 658-5406.

HAULING AND CLEANUPS. Basement, yard, compost. Free estimates. Eugene's, 383-3528.

LOOKING FOR A DEAL, OUR ¾ ton truck takes most loads for only $15.50. 478-0025.

FATHER AND SON WITH VAN, delivery, cleanups, etc. 386-9500.

36 BUSINESS SERVICES AND DIRECTORY

Cleanup Service

CLEANUP MAN AND EMPTY truck looking for work, reasonable. 385-7965.

WILL PICK UP ANYTHING, big or small. Call Paul, 478-6832.

Contractors

R.J. MOORE
CUSTOM BUILDERS LTD.
High quality general contracting, all phases residential, commercial construction. Custom home specialist. 384-8075 pager 1480. 386-9654, 386-8584 6-9 p.m.

STEVE BUTLER CONST. LTD.
Commercial-residential, renovations and design. 652-1440, 652-4346 evenings.

WHEATON CONSTRUCTION LTD.
General Contractors
Building Consultants
385-5702

FARMER CONSTRUCTION
Design — Renovations
388-5121

WHY MOVE? YOUR HOUSE has great potential. For alterations, renovations and repairs. Guaranteed quality work, low prices. Please call us, Toby 595-6755.

MARVET CONSTRUCTION Ltd. New construction or renovations and alterations, with estimate. Commercial or residential. 479-8061.

T.&C. BUILDERS LTD.
Framing
385-5293 385-8587

QUALITY FRAMING
Free estimates.
656-4861 or 652-2421.

COMPLETE HOME CONSTRUCtion services. Sidney and North Saanich. Phone 656-3403, 656-0295, 479-8770

FOR YOUR RENOVATION needs call 474-1431 after 5pm. References available.

RUSSELL'S CONTRACTING
You name it, I do it. 381-0169 after 5.

Drafting, Architecture and Blueprints

ARCHITECTURAL, STRUCtural drawings, quantity takeoff and estimates prepared, 19 years experience, hourly-contract. 721-5047.

ARCHITECTURAL DRAFTing. Energy efficient residential planning. Hourly rate, contract, certified. 479-0896

Draperies

HOURIGAN'S
Floor Covering Specialists
CUSTOM DRAPERIES
—Bedspreads—
PROMPT IN-HOME SERVICE
715 PANDORA AVE. 386-2401

477-1314
Sheer Delight
DRAPERIES LTD.
CEDAR HILL MALL
1551 CEDAR HILL X ROAD
Custom Drapes/Bedspreads

DRAPES, SLIPCOVERS, BEDspreads, camper cushions, boat cushions. Workmanship guaranteed. Reasonable. 385-0846.

Dressmaking

GISELE'S CUSTOM DRESSmaking. Design, alteration, restyling. All work guaranteed. Monday-Friday, 8-5pm. Saturday by appointment. 386-4434

ALTERATIONS, SLACKS, curtains, from $1.50. Make new dresses, $15. 1112 May Street. Fairfield. 385-6548

Drywall

TEXTURED CEILINGS, TAPing, steel framing, painting, boarding, office partitions. 382-4295.

"SPRAYMAN"
Specializing in all types of texture ceilings and walls satisfaction guaranteed. 652-3601.

BOARD, TAPE, TEXTURE. Over the phone estimates. 477-1518 evenings

SPRAY KING IN TOWN, lowest prices. Phone after 5 pm, 652-5752.

Electrical Contractors

ELDRED ELECTRICAL
382-8728
Guaranteed electrical work
Residential & Industrial wiring
24 hours day, 7 days week

RESIDENTIAL WIRING, ADditions, alterations, dryer hookups, etc. Reasonable rates. Free estimates. Brian, 656-6656 or 656-3873.

RG HELLER ELECTRIC
Resident, commercial, small industrial. Old home rewiring: Very reasonable rates. 478-4032, if no answer 385-5335.

OLDER HOMES REWIRED—No down pymt. We finance at bank rates with approved credit. EDDY'S ELECTRIC—385-7666

Construction or Service Elect.
Free estimates. Call Henry
384-3323 (24hrs)

SMALLER JOBS, OLD, NEW. Service calls. Most reasonable. 384-6315 evenings.

LICENSED ELECTRICIAN will do new wiring, rewiring, hot water tanks installed. 479-9765.

Excavating

MANSELL BOBCAT SERVICE. Weekend specialists. Call 478-9458, 478-2570, for leveling, backfilling, septic fields, post holes, sand, gravel or topsoil supplied, spread, leveled.

A-1 BOBCAT SERVICES
Complete range of Bobcat services including power raking and stone removal. For professional service call Steve Cook. 479-2205.

ROBERTSON'S EXCAVATING Track machine with backhoe. Roads, basements, backfilling. 595-8530.

BOBCAT RENTALS
GWG Rentals Ltd.
652-3908

BRENTWOOD BOBCAT SERvice, backhoe work, sand fills, leveling, etc. 652-3519, 656-7089

Fencing

Phoenix Fencing
We specialize in chain link fencing from yards to tennis courts. For free estimate call 384-2024.

MILLER'S FENCE AND GATE, supply and/or install chain link fences, residential, industrial, tennis courts, dog runs and repairs. Free estimates. 656-7529.

36 BUSINESS SERVICES AND DIRECTORY

Fencing

FENCE CITY
All types fencing, chain link, or wood, tennis courts, dog runs, etc. Nothing too big or small. Call 383-3425 for estimate.

ISLAND CHAIN LINK
Fencing in wire or wood
Small jobs a specialty
477-0332.

EUROPEAN CRAFTSMAN, all types of fencing and repairs. Guaranteed work. Gordon Head, 721-3759.

ROUGH CEDAR, ALL DIMENsions. Hidden Valley Sawmills. Open daily, till noon Sundays. 112-743-2830.

Flooring and Sanding

M & M FLOOR
COMPLETE FLOOR CENTRE
Hardwood, Carpets and Linos
532 William St., 384-0343
Nights: Al, 386-3078
Mike, 652-4308

Furniture Refinishing

UNIQUE WAY OF STRIPPING furniture, no chemicals, no dipping, good prices. Also buy and sell. Call Dee, 383-6777, 220 Government.

Gardening

QUALITY LANDSCAPING Ltd. Pruning, gardening, maintenance and cleanup. New lawn preparation, power raking, aeriating, stone work. Monthly rates. Reasonable prices, free estmates. 478-5114, 478-4216.

HARVEY'S GARDEN SERVICE
Experienced Chinese gardner. Garden maintenance. New lawn, garden design, redesigned. 384-8621, 479-7078.

GARDENING, LAWN AND yard maintenance. Tall grass. Good work. Low rates. Andy 592-7381

DUTCH LANDSCAPING LTD
Expert service of new lawns. Low maintenance gardens, etc. Free estimates. 478-1023.

EXPERIENCED GARDENER, landscaper, desires evening and weekend work. Call after 5pm, 388-5159. Ask for Imre or Deno

DR. BOTANY'S URBAN ECOlogical services specializing in herb gardening and garden maintenance. 382-0175.

ED'S TRACTOR SERVICE. ROtovating, levelling, vegetable gardens and yards. 479-2204. Complete Landscaping 478-1023.

ROTOTILLING, NO JOB TOO small, guaranteed work. Free estimates. 652-2984

EXPERIENCED GARDENER. Gardening and Maintanence. 384-6672.

DON'S TRACTOR SERVICE.
Rotovating & level. 477-3913.

GARDENING AT FAIR PRICE
388-4752.

TALL GRASS CUT, BACK yards and vacant lots, 477-1746.

Glass and Glazing

SUMMER SPECIAL. STORM sash supply. You install. $3.50 per sq. ft. 656-6656

HARRY, 477-6534
Residential, picture or glass.

Gutters and Downpipes

5" CONTINUOUS GUTTERS, special contractor rates. Old wooden gutters renewed. Irwin Industries, 382-5154. Free est.

Handymen

NEED ANY JOBS DONE
Around the house, garden or office. Bonded, English family man will do cleaning, painting, roofing or any repairs. Reliable worker, call anytime, Steve, 383-2419

WHY MOVE? YOUR HOUSE has great potential. For alterations, renovations and repairs. Guaranteed quality work, low prices. Please call us, Toby 595-6755.

HOMEOWNERS - WE CAN EFficiently and inexpensively do those 100's of jobs you never found time for. Painting, minor repairs, gutter cleaning, etc. 598-4877, 6pm-9pm

NO JOB TOO BIG OR SMALL, we do them all. Call Mark or Dave, 382-0391 or 383-2972 after 5 pm. Satisfaction guaranteed. Free estimates.

STRONG TRUCK, STRONG back, will do anything, moving, cleanup, yard work, etc. Phone Randy 382-1261 382-5460.

Hauling

$11.95 PER HR.
27-year old student with ¾-ton truck will do hauling and moving. 388-7126 before 10am, after 4:30pm.

Reliable Hauling
& Carpentry, 383-2510

HAULING: TOP SOIL, SAND, manure, wood, garbage, etc. Eugene 383-3528.

WILL CLEAN AND HAUL, etc. Very reasonable. Tony, 474-1014.

PROMPT CLEAN-UP AND hauling, (¾-ton truck). Reasonable rates. 386-1943 evenings.

Home Improvements

THE BATHTUB DOCTOR

WHY SETTLE FOR LESS?
When remodelling your bathroom your choice should be quality, service, a meaningful guarantee, experience - and lots of it, then price! Our in home bathtub resurfacing/chip repair, in over 30 colours, may be a little more expensive...but darn well worth it - Over 25 years experience serving you!
"Often imitated...
Never duplicated"
383-5614

SOMERSBY
WOODWORKERS LTD.
Manufacturers of K.D. lumber and cabinets, introduces its new line of fashion furniture. Introductory offer on 3 piece teak or walnut melamine wall units, $491; coffee tables, $85; end tables, $68.
ALSO — New exclusive line of European Blum cabinet hardware. Come down to the old mill and see us. Weekdays 7:30-5:00.
Cr. Hillside and Bridge 388-6645

REGLAZE BATHTUBS ON premises white or coloured, also sinks, stoves and fridges. Porcelin or fiberglass surface also chip repairs. Phone Abbey Refinishing Company. 381-2073.

ASTRO VAC
Built in system. Residential, commercial, industrial, plus systems for pet grooming, barber ships, beauty parlors. Free estimates. 386-6987

Janitor Service

JANITORIAL SERVICE AND odd jobs. 652-2926

36 BUSINESS SERVICES AND DIRECTORY

Landscaping

ATTENTION LANDSCAPERS
Professional or amature
No more raking or picking stones. Call A-1 Bobcat Service, 479-2205 for complete pre-seeding preparation.

DUTCH LANDSCAPING LTD. Professional Services in new lawn preparations, designing, layouts, planting, low maintenance gardens. Fully guaranteed. Free estimates. 478-1023.

CREATIVE LANDSCAPING
Designing and redesigning. Artistic layouts. Free estimates. Dutch Horticultural background. 477-7882.

PORTUGESE LANDSCAPING. Stone work, rock walls, fireplaces, and landscaping. Free estimates. Reasonable prices. Jose Viveiros 386-6665.

HARVEY'S LANDSCAPING. New lawn, designing, redesigning, all phases. 479-7078, 384-8621.

LANDSCAPING AND STONEwork, retaining walls and facing, good workmanship, 598-2111.

Lawnmower Service

ABC ELECTRIC LTD.
831 YATES ST. 382-7221
Weedeaters and electrical lawnmower repairs. All makes.

Lawn Service

TALL GRASS, LAWN CUTting. Call Grant, 478-2483

Masonry

VIC'S STONE WORK
Any type of stone work. Free estimates. 386-0731.

ANY TYPE OF MASONRY work, retaining walls, fireplace facing, slate work and brake work. Call anytime 381-1462.

Miscellaneous Service

SILK FLOWER ARRANGEments for home or office. Made to order in your colours. Weddings a specialty. Bouquets made into permanent arrangements afterwards. 383-1812 or 478-4429.

NOW IN VICTORIA
OVEN-X
Oven Cleaning Service
Reasonable Rates 595-6664

EXCELLENT SHOE REPAIR
Reg. 485 BURNSIDE E. 386-3222

Moving & Storage

DRUM CARTAGE
Truck for every move. Fully insured. Reasonable rates. Free estimates, call 383-9861.

MOVING SOON? CALL 477-0422 for fast free estimate. Flat or hourly rates. Pensioner discount. Evergreen Transfer.

M.B.N. CARTAGE
$20 per hour for 2 men and 3 ton truck, with 20' box. Insured. 595-3226

C & M CARTAGE. BEST rates. Experienced movers. 595-4376, 9-4pm weekdays or 656-3651.

LOW, LOW RATES
Houses, apartments. Available immediately. 385-2151 before 10am, after 5pm.

MOVES AND DELIVERIES
Experienced, efficient, insured Eugene's, 383-3528.

THE SMOOTHER MOVER still has end of month bookings available. 478-5156.

ACCEL MOVES FOR LESS.
381-2059, 382-9660.

Painters and Decorators

PAINTING AND DECORATing, interior and exterior, paper hanging a speciality. 30 years experience. All work guaranteed. Immediate service on small jobs. 479-9401 after 5 pm.

EXPERIENCED PAINTER, interior and exterior, have the best of equipment including spray gun, also do gutters and downpipes. For free estimates call 383-9730.

GARRETT PAINTING, PAperhanging, interior and exterior, fast and friendly service. For free estimate please call Charles Garrett 478-0992.

EXPERIENCED PAINTER, interior and exterior. Small repairs if necessary. Reasonable rates, references available. Free estimates. 479-2210

IF QUALITY AS WELL AS price is important call Specialty Painting. Solid references. 595-4424

INTERIOR/EXTERIOR painting. Reasonable rates. Free estimates. References. Ian Downie, 479-0146.

EXPERT PAINTING DONE BY full time professionals. Work guaranteed, free estimates. 386-0508, 384-4201

TWO EXPERIENCED HOUSE painters, interior, exterior, very inexpensive, call after 5pm. 385-3888.

PAINTING INCREASES THE value. Be reasonable. Exterior - interior. Give it a chance. 385-1470

OLD AGE PENSIONERS PREferred. Residential painting. Yellow pages or Garth Glover Painting, 385-6422.

OLD COUNTRY PAINTER. Own equipment. $8 an hour. Call Scotty, 595-7286

JOURNEYMAN PAINTER, has own equipment, will work by hour or contract. 478-3167.

PAINTING, INSIDE AND OUT. Free estimates, low rates, 477-0876.

ARTS PAINTING AND DEcorating. Experienced and reasonable, 386-9500.

EXPERIENCED PAINTER will do interior and exterior, small plaster repairs. 592-7137.

INTERIOR, EXTERIOR, EXperienced painter, free estimates, call Jacob 385-7783.

PAINTING, NO JOB TOO small, interior and exterior. Contact Steve 382-6566.

PAINTERS NEED WORK, free estimates. And plastering After 6, 595-6356.

ENGLISH PAPER HANGER, any material hung. Most reasonable. 658-5505.

MERINO PAINTING AND Decorating. Professional workmanship guaranteed. 384-6104

Plasterers

LET TONY DO IT. FRIEDRICH plastering and stucco. Patching specialists, older home stuccoed, pebble dash, resurfaced. Styro stucco. Guaranteed clean quality work. 656-2064.

PLASTERING AND STUCCOing, also small jobs in patching and lathing. Ask for Jim. Evening calls welcome. 478-1118, Jimy's Plastering & Stucco.

STUCCO
New and older homes stuccoed. Quality work. Brook Plastering, 478-8775

STAN OLSON
383-0897

COLEMAN PLASTERING
Quality lath and stucco. 478-9976.

STUCCO WIRE AND STUCCO, new and renovations, competitive rates. 652-9029

PLASTERING, STUCCO, REpairs, reasonable, 479-4779.

36 BUSINESS SERVICES AND DIRECTORY

Plumbing and Heating

RENOVATING? ALTERATIONS and/or installations with all work guaranteed at reasonable rates. Call Doug at 384-1566. Free estimates.

NEW FIRM
Renovations, new construction, discounts. Law and Son Plumbing Service Ltd. 658-8112. After hours 658-8163

LOW COST PLUMBING REpairs, excellent workmanship. Days: 383-0149; evenings and weekends: 386-6553.

DAVIDS PLUMBING
Hot water tanks, plumbing repairs, drain cleaning. 386-8881.

D & S PLUMBING SERVICE, alterations and repairs. Reasonable. 478-0965.

REPAIRS AND RENOVAtions, 20 years experience. Low rates. 24 hour service. 652-5813.

REASONABLE RATE PLUMBer, 24 hour service. Free estimates, 477-5742.

JIM MCGREGOR REPAIRS. 384-5320, 385-9239

Printing & Typesetting

ATS Typesetting Services
Quality typesetting and paste-up service. Fast turn around at competitive prices.
812 Cormorant St. 385-2076

Refrigeration and Air Conditioning

BURNETT REFRIGERATION. Fridges and freezers serviced in your home. 382-4134 (24 hrs)

WHITE'S REFRIGERATION. Prompt, efficient service in your home. 381-2653 (24 hrs.)

Repair Service

LIGHT AUTOMOTIVE REpair at your home, very inexpensive. Call after 5pm. 385-3888.

Roofing

ASPHALT SHINGLES, ROOFing and re-roofing. Reasonable rates. Free estimates. 386-9891, 656-3492.

ACME HOME IMPROVEments, "all types" roofing and repair, work guaranteed, free estimates. 478-7233.

ALL TYPES OF ROOFING AND repairs. ~~Call~~ Blue Diamond Roofing, 595-7722 or after 10 pm, 595-4219.

PARKER JOHNSTON LTD.
1855 BLANSHARD. 382-9181
"Roofing Victoria Since 1935"

TAR AND GRAVEL ROOFING and re-roofing. Phone Central Sheet Metal, 478-1814.

INEXPENSIVE RE-ROOFING, materials plus labour, period. Call Ken, 388-7391.

ROOFING, YOU NAME IT WE do it. 388-6275 pager 1717 or 388-9220.

SUNDOWN ROOFING SPECIAlizing in duroid shingles, cedar shakes, tar and gravel. 383-8972.

Saw Sharpening

386-1122
CANDU
SERVICE CENTRE
2825 Bridge St.
INSTANT SAW EXCHANGE

Secretarial Services and Word Processing

TYPING AT MY HOME, BUSIness letters, financial statements, forms, essays etc. Call Linda 592-5505

CALL THE PROFESSIONALS at Effective Information Processing Ltd. 383-5252

Sundecks

duradek™
Vinyl sundeck floor covering for new and old decks. Free estimates. 478-0641.

Tailors

LEATHERWEAR ALTERAtions, repairs, remodelling, cleaning and dyeing. Elley's Leather Fashions. 738 Johnston, 383-7834

OAK BAY TAILORS
Custom tailoring, alterations, ladies and mens. Leather alterations. 1826 Oak Bay, 598-4131.

SHIRTS AND BLOUSES TAIlored to measure also alterations for same. 598-9857.

BRITISH CUSTOM TAILORS
1311 BLANSHARD 383-2632

Tree Service

WALKERS TREE SERVICE
Topping & falling, insured. 478-9346.

OLYMPIC TREE SERVICE
Falling, topping, dangerous tree removal. Insured. 478-2850.

KEN'S TREE SERVICE. Fully insured. Personalized service. After 5 384-5540.

Upholstery

GREGG FURNITURE
Est. 1959. Guaranteed work, free estimates. Competitive prices on new furniture or reupholstery. 1000's of fabrics, fabric remnants small or large yardage at greatly reduced prices.
388-7365 2300 DOUGLAS

ACE UPHOLSTERY
381-1321
Quality workmanship. European craftsman. Free estimates.

UPHOLSTERY FABRICS
MORGAN'S FABRICS
2070 Cadboro Bay Road.
598-4011

SEMI-RETIRED UPHOLsterer recovers your chair, $75 with your material. Chesterfields, $150. 478-1262.

Welding

WELDING, REPAIRS, REAsonable price. 923 Caledonia, 381-5651. Berny.

Window Cleaners

BOB'S JANITORIAL SERVICE
Take a summer vacation, let us clean your windows professionally. Free estimates. 386-2451, 478-8789.

ERIC'S WINDOW CLEANING service. Satisfaction assured. Reasonable rates. Bonded. 598-6203.

JACK'S WINDOW CLEANING, residential and commercial, free estimates. Call 383-3481.

38 TRAVEL

BON VOYAGE?
Before you place your vacation reservations, place a call to Jan Mar. We'll worry about your yard, your pets, your plants and your mail, while you're having the vacation of your life. Next time you leave town, leave the worrying to us. Bonded.
JAN MAR
ENTERPRISES LTD.
381-1125

MAUI 1 BEDROOM CONDOminium on beach. Pool, jacuzzi, sauna. 478-3504.

38 TRAVEL

MAUI—BEACHFRONT
DELUXE 2-BEDROOM, FULLY FURNISHED CONDOMINIUM: PLENTY OF RECREATION AND MILES OF SANDY BEACH. WEEKLY AND DAILY RATES AVAILABLE. 383-4124.

FUN IN THE SUN
Renting condos and cars at low off season rates. Various locations in West Maui. Phone Iolani Holdings Ltd. 382-6042 or 388-7369.

Kaanapali Beach
MAUI-PAPAKEA
1-bedroom condominiums, fully furnished on beach — summer rates start May 1. 479-7117.

MAUI
Deluxe 2 bedroom fully furnished condominium available. Located on a safe sandy beach.
OK Trucking Co Ltd 386-3414

DELUXE 2 BR., 2 BATH CONdominium on sunniest beach in Maui. Good bookings still available. $250. a week. 477-3039, 383-9512

KIHEI, MAUI. NEW SPACIOUS 1-bedroom condominium, tennis, pools, beach, near golf. 477-7347.

MAALAEA BAY, MAUI. Ocean front, 2 bedrooms, 2 bath condo. Fully furnished. Bookings available. 477-4963.

WAIKIKI RENTALS
Studio, 1 and 2 bdrms available. Write: Angela Tai, 2373 Kalakaua Ave., Hon. HI. 96815

ARE YOU GOING TO HAWAII this winter? We have a super gorgeous condominium in Waalea Bay, on Maui. 656-3824.

WAIKIKI ONE BEDROOM condominiums. View, pool, parking. July, August, September. 592-4659.

ENJOY SUNNY MAUI NOW, call 658-8880 for beachfront condominium reservations.

WAIKIKI, LARGE 1-BEDroom, summer rates, $25 per day. 592-4668.

39 PERSONALS

ATTRACTIVE GAL 40ISH, EMployed, new to single scene, wishes to meet financially secure gent for loyal companionship. Also secure, non smoker, light drinker, likes dancing, fun times, boating, outdoors, home life. Photo to Victoria Press Box 237

MALE MID-THIRTIES, CONsidered good looking, successful, considerate and sensitive. Enjoys dining, quiet evenings, conversation, etc. Tired of the bar scene. Are you a sensuous "10". Tell me about yourself. Picture and phone No. appreciated. Victoria Press Box 291.

WOMAN, 26, 1 CHILD, 5'5", ATtractive, wishes to meet man (professional or grad student) 28-35. Interests: jazz, dancing, camping, boating. Object companionship. Photo appreciated and returned. Victoria Press Box 253

LIVELY PROFESSIONAL woman, forties, likes backpacking, Forbidden Plateau, books, music, home, films, seeks similar university educated man. Prefer European under 45. Reply in detail, Victoria Press Box 259.

FUN LOVING CHRISTIAN gentleman, 40's, who enjoys skiing and camping as well as quiet dinners, is kind and considerate, would like to meet lady with same interests, 30-40, if possible please send photo, confidential. Victoria Press Box 282.

GIRL, 22, WOULD LIKE TO meet unattached male 25-30, who enjoys art, music, good conversation, ane who has and can enjoy a crazy sense of humour. Photo returned and appreciated. Reply to Victoria Press Box 207

BI MALE, MID-THIRTIES, would like to meet same or gay for occasional fellowship. Same age bracket preferred; relaxed approach to life, mature personality, and discretion essential. Victoria Press Box 242.

ARE YOU AN 18-22 YEAR OLD guy who wants a passionate, steady lady, good times and love? I'm 18, skilled at pleasing and looking for a lover. Reply (with photo) Victoria Press Box 262.

HEY GIRLS! THERE'S AN ATtractive intelligent young guy (23) who would love to make your life more interesting. I'm also really nice so don't be shy and write Rick, Victoria Press Box 263.

LONELY, HANDSOME young male, 25, wishes to meet female, sincere, honest 20-24 for companionship and dating. Photo and phone number appreciated. Discretion assured. Victoria Press Box 275.

MALE, 35, WISHES TO MEET lady between 25-30. Must like camping and outdoors. Must have sense of humor and be sincere. Reply to Victoria Press Box 246

LONELY SINGLE MALE, "Hub City", looking for same for long lasting relationship. Discretion assured. Write Victoria Press Box 239.

IF YOU ARE AN ACTIVE, tall, attractive gentleman who loves socializing. To age 60. Photo appreciated. Victoria Press Box 241.

NO ADVICE, NO PUTDOWNS, but a caring listener, Call us at NEED, 24 hours a day. We are here for you. NEED CRISIS LINE, 386-6323.

SINCERE MALE AGE 46, DEsires to meet younger single attractive male for genuine friendship and sharing. Reply Victoria Press Box 252.

WANTED, A SINCERE MAN IN 50's with some means, who can relocate, a non-drinker, for companionship. Victoria Press Box 274.

LONELY, DISTRESSED, DIScouraged? For assurance-encouragement, Dial A Prayer. 595-3635.

TROUBLED BY SOMEONE'S drinking, the Al-Anon Family Groups can help you. 382-0744 or PO Box 654, Victoria, V8W 2P3.

PAULINE, BOX 462, APRIL. Hitchhiker has returned. Please write Box 6462, Station C, Victoria.

PREGNANCY AND BIRTH control counselling. Victoria Birth Control Clinic. For appointment phone 385-3351.

RETIRED MALE WOULD like to contact other bicycle enthusiasts. 592-9679

WHO CARES IF YOU ARE pregnant? Birthright does. Phone 384-1431.

ALCOHOLICS ANONYMOUS
383-0415

40 BUSINESS PERSONALS

PERSONALIZED DATING SERVICE
Helps you meet the people who want to meet you, whether you're looking for sincere friendship or a life long relationship. Call today
478-3213
Canada's largest and most active dating service.

ASTROLOGICAL CHARTS done by computer. For your own personal chart and interpretation by return mail write to Astrocomp Productions Ltd. P.O. Box 6422, Station C, Victoria V8P 5M3, enclosing $10.40 and stating your date of birth, place and time.

ATTENTION NON PROFIT organizations; interested in a fundraising opportunity for your organization, large monthly income potential. For more information write: PO Box 7187 Victoria.

40 BUSINESS PERSONALS

PROFESSIONAL TAROT card, palm reader and advisor. May help and advise on all problems. All readings private and confidential. No appointment necessary. Special price with this advertisement. Drop in at 1254 Fort St. Open from 9-9

LOOK
Now in Victoria, Pacific Guide & Escort Service. 478-1531.

CAPITAL OFFICE SERVICES
Personalized Telephone Answering & Ancillary Services.
386-1324 219-1207 Douglas St.

ANCESTRY TRACING IN United Kingdom, Canada and U.S.A. by experts. Send brief details for free estimate to Kintracers, 118 Thomas Street, Oakville, Ontario, L6J 3A8.

PATIO SCREEN DOORS. ALSO fly screens for windows. Old, established, guaranteed, Duncan, Ltd. 385-4258 from 6 to 9 am or during evening.

INSTANT CASH FOR
B.C.R.I.C. Shares! Harbour Square Ticket Sales, 910 Government. 381-6114.

PSYCHIC READING
Leonard Thornton PH.d. Spiritual healing, Chakral energy changes. 595-5675, for appt.

TEACHER ATTENDING UVIC July and August would like to exchange caretaking duties in lieu of rent. 384-5458 after 5pm.

COMING TO VICTORIA SOON: Silva Mind Control Course: Free lecture. For more information call 385-3877.

THERMOGRAPHY SPECIAL, (raised printing) at Rolex Plastics ends June 30th. 382-4455.

HYPNOSIS COUNSELLING
Licensed consultant Bill Boychuk. Call 382-4092

STOP SMOKING PERMANently. University proven successful, no obligation, 382-2262.

MRS. PAYN-JONES, TRANCE medium, questions answered. 386-3603

SALMON FISHING, MODERN equipment, Brentwood Charters Ltd. 652-3606.

MARILYN CAN HELP YOU relax with reflexology phone 595-0789.

CARD READING IN DEPTH
Seventh Year 595-1920 or 656-1753

EUROPEAN FOOT CARE
By Monika 478-1245

FOOT REFLEXOLOGY. EVEnings or weekends. Lou 385-4620

42 EDUCATION

TUTORING—PROFESSIONAL help by experienced teacher. French, math, new and old methods. 598-2331.

CHILDREN'S AND ADULT Art July 2. Oils, sketching, acrylics, airbrush, carving, and print making. 385-5525, 386-2613

SESSIONS IN CONVERSAtional French, smaller groups, mornings or evenings. 595-1858.

INTRODUCTION TO WORD processing. Learn to use IBM Mag Card II. 384-1227.

TUTORING-PROFESSIONAL help in Spanish. Call 386-6391.

60 FUEL

SPLIT ALDER AND FIR DElivered. $70 cord. 642-4096, 642-3829 anytime.

ALDER WOOD, SPLIT, DElivered, $45 pickup load, $70 cord. 478-4815.

FIREWOOD, ALDER AND FIR, split and delivered, $65 per cord. 642-4675, 642-5194.

PRESTO LOGS
BEAT THE WINTER SHORTAGE, BUY NOW. 383-3528.

CUT YOUR FIREWOOD NEARby, before gasoline increases, low prices, 658-5795.

PRESTO LOG SPECIAL. 240 for $59.95 delivered. 386-1760, 479-8877.

WOOD $65 CORD, YOU PICKup. Fence posts 40¢ foot 478-4167 or 478-4631.

SPLIT ALDER $70 A CORD DElivered. 642-3636

DRY FIR FIREWOOD, $80 PER cord. Bob Simpson 478-3051.

SPLIT FIR $45 A LOAD DElivered 478-9143.

63 TIMBER

WANTED TIMBER
FELLED, BUCKED or STANDING
Fir, Cedar or Hemlock
Ideal Sawmill Ltd.
385-0441

6 USED FIR 6 X 6 20' LONG $110 478-3952.

65 BUILDING SUPPLIES

JUBILEE BUILDING SUPPLIES Ltd.
Thinking of REMODELLING Your Kitchen?
Give Us A Call
We Will Come To Your Home And Design The Kitchen You Want
Free Estimate
No Obligation
ALSO: NEW SATURDAY STORE HOURS
8:00 A.M.-5:00 P.M.
6772 Kirkpatrick 652-9141
OFF KEATING X ROAD

CONCRETE
Forms For Rent
Quick strip forms are easy to erect. Fast to strip. No wasted lumber. Save time and money. Fast Service-Free Estimates
Concrete Line Pump for rent
Best Rates In Town
Western Form Rentals Ltd.
773 Cordova Bay Rd.
658-5122
Nights 658-8018 474-1727

CanWest
building materials
3005 JACKLIN RD.

2x4—ECON		$99/M
1x8—ECON shiplap		$120/M
3/8" K3 BOARD	per sheet	$5.50
4" CERAMIC TILE		85¢ a sq. ft.
1/4" ASPENITE	per sheet	$5.95
4x8 - 1/2" Drywall	per sheet	$4.19

OPEN MON.-SAT.
478-5509

NORSECRAFT HARDWOOD
Industries Ltd.
383-4233
NOW IN STOCK
Teak - Asia
ALSO: Open Saturday All Day
531 David St. 383-4233

65 BUILDING SUPPLIES

HOME LUMBER & Building Supplies
470 Ardersier Rd.
385-8711

PLYWOOD SALE
STANDARD

4x8—5/16 Std fir	$6.25
4x8—3/8 Std fir	$7.50
4x8—1/2 Std fir	$10.25
4x8—5/8 Std fir T&G	$12.50
4x8—3/4 Std	$14.50

	Factory	D: UnS.
4x8—1/4	7.50	$5.50
4x8—3/8	9.95	$5.95
4x8—5/8	15.50	$9.95
4x8—3/4	17.50	$13.50

LUMBER SALE
STD. and BTR FIR

2x4—6'	$155
2x4—92 1/4 pet Studs	$255
2x4—8'—14'	$285
2x6—8'—14'	$285
2x8—8'—24'	$310
2x10—8'—24'	$365

Louvered Bifolds
#1 Select Mahogany
c/w hardware

	1/2 Louver	Full Louver
2668	$38	$34
5068	$74	$65

Duroid Shingles
210 wt. No. 1 Asphalt self seal. All colours in stock, per bundle. $9.95

INSULATION
FIBREGLASS
PRICE PER 1,000 sq.ft.

R12—4"	$165
R20—6"	$265
R28—8"	$375

GYPROC
Price per 1,000 Sq. Ft.

1/2" GYPROC	$135
5/8" FIRESTOP	$180
STUCCO WIRE	$30
PERMAX	$6.50

Deliveries made anywhere on Vancouver Island and Gulf Islands. Before you buy compare our prices. For quality, service and guaranteed savings, phone:
386-3374, 385-8711

MONEY-SAVING GARAGE SPECIALS
Complete package including locking steel overhead door, all roofing materials, opening casement window, entrance door, chalet siding, all nails and necessary hardware.

12' x 20'	$1,195
14' x 22'	$1,395

SAANICH LUMBER
1496 ADMIRALS RD.
385-2486

ALUMINUM WINDOWS
Discounted prices for odd sizes. Also, thermal conversions, patio doors, screens, aluminum siding and gutters.
Alcan Building Products, 6680 Mirah Rd (off Keating X Rd.) 652-3901

CHEAP
Short cedar lumber approx. 600/M bundle lots, $50 per. Discount for 2 or more bundles. Other lengths and dimensions available. Dalziel, Box 2800, Bridge St. Mon-Fri. 384-1422

SS LUMBER, 6535 FORD RD., Duncan (opposite Forest Museum) up Drinkwater Rd. Second road on right. Special. 7/8x12 cedar bevel siding, $325 B.M (kiln dried). 112-746-5041

SLUGGETT & BROWN JOINERY
Wood Windows, Doors, Frames
526 DISCOVERY ST. 382-3011

BUDGET HARDWOODS LTD. lowest prices in town on top grade Kiln dried hardwoods Saturdays 9-5, Mon-Wed 4-5, 415 B Hillside Ave. 386-3334.

TOOLS 'N SPACE
Woodworking, books & plans. 338 Catherine St. 383-9600.

ROUGH CEDAR, ALL DIMENsions. Hidden Valley Sawmills. Open daily, till noon Sundays. 112-743-2830.

18 INCH BARN SHAKES, 3/4 inch thick, 22 squares. 18 inch Gilleton shake machine with trimmer saw. 477-2072.

18" HANDSPLIT BARN shakes, top quality, good supply. $52. Del. available. 652-4368.

TOP QUALITY
Cedar fencing. Open weekends. 642-5972.

SHINGLES
9 squares #3 cedar shingles $32 per square 383-1069

ITALIAN TILE AT DIRECT IMport price, a genuine saving. 386-2812.

DRY CEDAR PLANKS, 1X12. 382-3012

CEDAR FENCE POSTS, SPLIT or round. 652-4870.

4 USED FIR TIMBERS, 6"X8"X34'. 656-5276.

18" BARN SHAKES FOR SALE. 382-9181, evenings 477-5655.

70 MUSICAL INSTRUMENTS

STUFF 'n PRICES

FENDER

CHAMP amp	$150
65 PRINCETON reverb	$335
BASSMAN 50 w/master	$400
DELUXE Reverb, modif.	$375
64 DELUXE mint	$450
BASSMAN w/2-15 cab.	$465
75 PRECISION	$500

ODYSSEY

HAWK Bass	$475
HAWK Guitar	$500
HAWK Sunburst guit.	$650
ASH Bass/Bartolinis	$895

TRAYNOR

MONOBLOCK II 300W	$700
CERWIN-VEGA 2-15 cab.	$600
TS 100 2-12 combo	$625
TS 50 B head	$275
TS 75 w/e.g.	$695
2 way X-over	$150
3 way X-over	$175
YM 4 monitor	$175

PLUS
MUSICMAN, IBANEZ, SOUNDCREW, JBL, ALTEC, ELECTROVOICE, MORLEY, SUNN, PEAVEY, YAMAHA and more at

McMusic
COLWOOD
2244 Sooke Road 478-4622

OLD IS BEST

1952 Telecaster	$2000
1968 Strat	$ 850
1958 Princeton	$ 350
1961 Pro	$ 500
1965 Deluxe	$ 500
1973 Les Paul	$ 650
1977 Strat	$ 700

Lots more great used equipment, and the best repair and customizing work on Vancouver Island. We will also build FENDER-type guitars to your specs.
THE GUITAR SHOP
Soft Sounds Music
535 YATES 381-5814

MOVING, MUST SELL HAMmond L-100 organ & Leslie 110 floor speaker, excellent condition. $1900 or reasonable offer. Chris, 383-7837.

70 MUSICAL INSTRUMENTS

WEEKEND SPECIALS

TRADE IN ORGANS

Hammond w/drawbars, rythmn, Leslie. Very clean	$2595
Hammond — Model M3 — immaculate	$1495
Thomas — ideal starter organ	$695

PIANO SPECIALS

New model — E140 Baldwin Console Piano, tuned and delivered	$2495
Baldwin Model 950L — handrubbed walnut, tuned and delivered	$3145

Many More to Choose From
Terms Available
BALDWIN PIANO & ORGAN CENTRE
"Right Across From The Bay"
1736 Douglas 381-0551

BERNIE PORTER MUSIC IS NOW THE HOME OF THE FAMOUS KIMBALL LINE OF ORGANS STARTING AS LOW AS $1695. INCLUDING EZ PLAY FEATURES FOR THE BUDGET MINDED ENTHUSIAST. CALL IN AND SEE THESE NEW INSTRUMENTS.
BERNIE PORTER MUSIC
725 CALEDONIA 382-9542
PARK FREE

SPECIAL!
CONN "CAPRICE" ORGAN WITH CHIMES, LESLIE SPEAKER, SUSTAIN, RHYTHM AND MUCH MORE. LIKE NEW CONDITION. REDUCED TO $2500.
BERNIE PORTER MUSIC
725 CALEDONIA 382-9542
PARK FREE

FOR THE PERSON WHO WANTS A BASIC ORGAN WITHOUT GIMMICKS, WE HAVE GOOD USED UNITS FROM $795. & UP. SAVED DOLLARS MAKES SENSE!!
BERNIE PORTER MUSIC
725 CALEDONIA 382-9542
PARK FREE

PROFESSIONAL BALDWIN Cinema II full console organ complete with Fantomfingers, Real Rhythm, Presets, 32 pedals. New warranty. Trades considered. Reduced by $2500.
BALDWIN PIANO & ORGAN CENTRE
"Right Across From The Bay"
1736 Douglas 381-0551

PEAVY BASS AMPLIFIER, 200 watts, from the '78 400 series, lots of accessories. 2x15" cabinet. Open to offers. 2 Sure microphones, 1-PE 585 high impedance - siler, case, accessories. 1-PE S66 low impedance - gold, case, accessories. $100 both. 385-7738

RENT TO OWN
PIANOS or ORGANS
GLEESON MUSIC CITY
Home of HAMMOND Organ
714 FORT 388-9632

PLAYER PIANO
American made P.A. Stark player piano, circa 1916. Mahogany cabinet, refinished and hand rubbed, and mechanism rebuilt. $3450. Phone Anderson's Piano Tuning. 477-6439

PREMIER DRUM SET, 6 ZILDjian cymbals including hi-hat, $750. Leslie and combo pre amp, $375. Fender Rhodes, excellent condition, $950. 598-1520.

ATHENTIC CELTIC bodhrans 28" oak and goat skin; Aztec wooden drums. Classic Wood-works, #10 Fantan Alley, Chinatown 384-3234.

FOUR SOUND SOURCE BASS bins, two with J.B.L., two with Altec. Fender M.A.6 200 watt, 6 channel mixer amp. 595-2567 or 386-0605

COLLECTOR'S ITEM
Ibanez Strat. Sacrifice, $500. After 4:30 595-8717.

SUMMER SALE
On all band instruments. Hall & Fairfield Music, 714 Fort, 385-3307.

NICE TONE, 2 KEYBOARD Thomas organ with additional orchestra bell box, $1250. 656-6525

PA SYSTEM, VT140 4 CHANnel PA head and mixer with 2 Traynor speaker columns. $650 592-5471.

SUZUKI VIOLIN, STRADIvarius copy, made in Nagoya, Japan. Case and bow. All in good condition. $90. 477-8393.

MENDELSSOHN PIANO AND stool, with French Provincial legs. Good condition. $1400 or best offer. 478-2992.

OLDER PIANO, BURLED walnut cabinet, in good condition, $800 or nearest offer. 382-9515.

SMALL WILLIS UPRIGHT piano, nice tone, good condition. Being sold 7pm, Tuesday July 1st at Lunds Auction, 926 Fort St.

MOVING, MUST SELL 1854 Chickering Square Grand Piano, partly refinished. Phone 642-4472. $950 or best offer.

DRUM SET, GOOD CONDItion, pearl Zildgan Ludwig hardware, Premier drums, $450 firm. 477-8387.

1979 FENDER PRE-BASS, maple finish, with case, $620. 384-7731.

HIWATT AMP AND MARshall cabinet, perfect condition, $850. 112-748-8261.

HARPSICHORD
Phone 383-5441.
Of. 595-4001 after 6.

USED ORGANS FROM $295.
SCOTT PIANO AND ORGAN
1400 Blanshard 386-2434

GIBSON LES PAUL, EXCELlent condition, $595, with case. 658-5862.

LARGE UPRIGHT PIANO, Henry Herbert from Mason & Reisch, $1300 cash. 382-2560.

GUITAR AMP, YAMAHA, 50 watt, two 10 inch speakers. 479-6917.

OLD VIOLIN, HAND MADE, $450. Call Nanaimo collect, 754-5414.

3/4-SIZE VIOLIN AND CASE, excellent condition, asking $100. 477-4186.

GIBSON SG $350 OR TRADE for bass guitar of equal value, 382-9368 evenings.

YAMAHA SOPRANO SAXOphone, almost new. Make an offer. 595-5134

VITA 7112 CLARINET. PAMUS price $228. PAMUS MUSIC, 1108 Blanshard (at Fort) 386-8475.

OVERSIZED DOUBLE SET OF Ludwig wood drums, excellent for studio or live. 478-5156.

BASS ENCLOSURE
15" Goodman speaker, never used. $250. 384-2207 or 385-1829.

7 PIECE CORONET DRUM set, must sell, excellent condition. $350. 479-9868

MANN COPY LES PAUL, black with white trim, case and small amp. Call 592-9270.

CONN ALTO SAX, WITH CASE and accessories. 479-2448.

ELECTRIC GUITAR WITH case and amplifier; 478-3475.

7-PIECE REMO DRUM SET. 656-3070.

ARTLEY SILVER FLUTE, $325 new, $195. 384-7219 or 595-0910

HEINTZMAN UPRIGHT piano, $1,000 firm. 477-6110.

5-PIECE TOLEDO DRUM SET, $100. Good condition. 652-4065.

SITAR. PERFECT CONDItion. $300. 383-0543.

70 MUSICAL INSTRUMENTS

1959 GIBSON 355, NEW FRETS, orginal P.A.F. pickups 592-6373.

71 MUSIC TEACHERS

"Enroll To-Day"
FOR PROFESSIONAL INSTRUCTION
Trumpet - Mandolin
Flute - Clarinet - Banjo
Saxophone - Trombone
BERNIE PORTER MUSIC
725 Caledonia 382-9542
Near The Bay Park Free

PIANO AND THEORY TEACHer in Oak Bay-Jubilee area. Susan Pappajohn A.R.C.T., L.T.C.L. 595-7666.

PIANO TEACHER NOW TAKing new students of any age. Will teach in your home. 385-0698 before 10am.

PROFESSIONAL PIANO INstruction in your home. Toronto Conservatory Grades I-X. 652-4343

BEGINNER GUITAR LESsons, reasonable. Please phone after 5, 384-0986.

77 MOTORCYCLES

HARLEY DAVIDSON
Our last 1980
LOWRIDER
is now in stock . . .
as well as the
belt-drive Sturgis.
1 ONLY
1980 FLH 80
See us Last . . .
Before You Buy
VICTORIA HONDA
2851 Douglas 386-8364
Dealer 5854

All The
HONDA CUSTOMS
Are In Stock
from 200cc - 900cc
USED BIKES?
Always a good selection in stock
See us Last ...
Before You Buy
VICTORIA HONDA
2851 Douglas 386-8364
Dealer 5854

HARLEY DAVIDSON!
Sportster Minded?
2 Only 1979
XLS Models
Big Reduction $5,100
Reg. List $5,695
BROOKLANDS MOTORCYCLES
937 Fort 383-5926
Dealer 6121

1978 CX500 HONDA. COMplete with windjammer fairing, quartz headlight, water cooling, shaft drive, and tubless tires. Stored indoors for winter. Excellent condition, 9,000 kilometers. New $3200, asking $2350. 384-5790.

QUICK SALE, 73 HONDA 500 four, new tires, 4 into 1 header, low bars, low miles, $1000 or best offer. 386-5020 or phone 383-4624 after 8pm, Sunday to Thursday. Ask for Dave.

HONDA 812, DAYTONA CAM, Barnet clutch, Konis, Michelins, headers, Quartz Halogen, new battery, chain plus parts. $2500. 384-4473.

1977 KAWASAKI KZ650, 4-cylinder, double OHC, disc front brakes. Only 15,000 km. Electric start, back rest, screen. Like new; $2000. 658-1057.

76 900 KAWASAKI, MINT shape, too many extras to list. $2600 or trade for best 3/4 ton automatic truck. After 5, 478-3855.

1980 YAMAHA XS 650 SPEcial; mags, windscreen, 2750 km, tested to June 20/81. $2300, 28 Lotus St. 383-0318 between 10 am. and 12 noon.

VESPA MOTORSCOOTERS
MOPEDS — 18 MODELS
ISLAND MOTORS, 385-3515
602 Esquimalt Rd. Dealer 5138

78 YAMAHA 750 SPECIAL. Custom seat, chrome back rest, immaculate. $2800 or best offer. 721-3255 Victoria.

1980 MOBYLETTE 50 CC, 2-months old, low mileage, with basket and helmet. $645. 474-1516.

1977 RM100, EXCELLENT CONdition. Never raced. $875. 1974 Honda XR75, good condition, $395. 478-9906

1973 650 TRIUMPH, 2000 MILES on totally rebuilt engine, must be seen; asking $2500. 656-2448 after 6pm.

FULL FACE HELMET WITH shield in very good condition, Snell approved, size medium. 592-5570.

1979 YAMAHA SR500F, WITH 7000 kms, comes with Shoi fairing, luggage rack. Asking $1850. 383-8709.

BLUE 1978 HONDA 400 TWIN, low mileage. Excellent condition. Crash bar, luggage rack. Windscreen. $1500. 656-6684.

1979 1000 HARLEY DAVIDSON, $3900. 1978 500 single cylinder Yamaha, $1500. Low mileage on both. 383-3128.

500-4 HONDA, LOW MILES, EXcellent shape, $1295 or best offer. 100 cc Minibike, $475 or best offer. 477-5184.

69 SUZUKI T350 TWIN, 6 speed, screen, carrier, original and excellent condition, $650 or offers. 477-0073 after 4pm

IMMACULATE 1976 GL 1000 LTD, new faring, paint, saddlebags, 13,000 miles. $4500 firm. Call between 4-7pm, 382-3653

1979 HONDA 750F SUPER sport, 3900 km, metallic silver. 656-2921 ask for Brian before 5pm. after 5 pm. 656-0208.

1974 TX500 YAMAHA, WIND screen, good condition, $900. 592-5981

1978 HONDA CB550, 10,000 KMS, 2 helmets, dark red, $1900. 385-0532.

77 MOTORCYCLES

LOOK AT THIS!
SAT. ONLY
(June 28)
HONDA Z50
Reg. $629
2 Only $499

ALL 1980
HONDA CUSTOMS
200 c.c. to 900 c.c.
IN STOCK NOW

JUNE SPECIAL
1980 HONDA CBX
Reg. $5249
NOW $4799

SPECIAL
NEW '79 HONDA
400 CUSTOMS
$2199
Includes freight and prep., carrier and backrest, safety bar.

'79 HONDA BARGAINS

1 only XR250	$1699
1 only CX500 STD.	$2699
2 only CB650 deluxe	$2699

ALL THIS AND MORE at
MULLINS MARINE
925 Yates St. Dealer 5245
382-1928 382-4515

Check These New
YAMAHA DEALS

'79 TRAIL MODELS	
1 only MX80	$649
2 only XT500	$2099
'79 ROAD MODELS	
1 only XS750 F	$3099
'78 ROAD MODELS	
1 only SR500	$1899

The 650
MAXIM 1
Available Now
JUNE SPECIAL
1980 YAMAHA
650 SPECIALS
NOW $2899
MAKE YOUR
Best Deals Now
On 1980 Models
ALL AT
MULLINS MARINE
925 Yates St. Dealer 5245
382-1928 382-4515

USED BIKES

ROAD	
78 YAM 1100, loaded	$4999
79 YAM 1100 Spec. 258km	$4499
78 HON CX500 many extras	$2999
79 YAM 650 Spec. extras	$2299
79 YAM 650 Special	$2399
79 HON CX500, extras	$2499
77 SUZ GS 750 loaded	$2999
78 YAM SR500	$1699
78 HON CB400A extras	$1699
76 YAM 650	$1399
78 HON CM185	$999
78 HONDA Express	$379
TRAIL	
78 YAM TT500 as new	$1599
78 HONDA Z50	$459
77 YAM TY175	$899
76 YAM TY175	$799
74 HONDA MT 125	$699

HARLEY
1980 1400 classic only 3500 Km. Extras. Over $9,000 replacement. Asking $7999

AS-IS SPECIALS
SOME ROUGH
SOME QUITE GOOD

ROAD	
77 KAW KZ400	$1099
73 YAM 75 Scooter	$229
76 YAM RD400	$899
73 HONDA CB125	$449
78 HONDA CB125	$599

ALL AT
MULLINS MARINE
925 Yates St. Dealer 5245
382-1928 382-4515

BATTERIES, ALL SIZES. Capital Radiators & Batteries, 817 Fisgard Street, 385-0421.

1978 HONDA, CB125S, 2200 KMS, excellent condition. $775. 652-4268.

1973 HONDA 750CC, FARINGS, saddle bags. Must sell. 964 Lockglen Place. 474-2916.

1980 SUPERGLIDE 1200CC $6500 or best offer 477-2336 after 5 pm.

'75 KAWASAKI 400, VERY good condition, $1000 or best offer. 656-3848.

1979 HONDA CM400 T, 1600 KM. very good shape, $1500 firm. Steve 385-5498 anytime.

1979 750 YAMAHA SPECIAL, custom paint, must sell. Offers. 385-2936.

1973 YAMAHA TX500, SADDLE bags and windshield, low mileage. $950. 478-5755.

67 305 YAMAHA, BIG BEAR, $300. 78 Honda 550K, $1600. 382-2691

1974 SUZUKI 550GT, REBUILT, 200 miles on new engine. 477-2485.

1978 185 HONDA TWINSTAR. Low mileage. Excellent condition. $1100. 652-1288.

HONDA 750K, IMMACULATE condition, complete touring package, best offer. 382-9215.

1976 GOLDWING, FULLY loaded. Must be seen to be appreciated. 381-1902.

VETTER-TRIUMPH HURRIcane, mint - 4500 miles $3,500 or best offer 248-2645 Parksville.

1972 HONDA 750-4, $1600 OR best offer. 383-6205 after 5:30, Bill.

1973 HONDA CB350, COMpletely rebuilt, $700 or best offer. 385-6187.

1973 HONDA 750, GOOD CONDItion, $1,150. After 4 384-2866, 1462 Dallas Rd.

1978 KAWA KZ 650, 22,000 KILOmeters, good condition, $2,200 or best offer. 385-1291, 388-9212.

1976 KZ750 KAWASAKI, RELIable, light, very good shape, extras. 384-7245.

77 MOTORCYCLES

1973 YAMAHA 500, GOOD CONdition. Low mileage. $1,000. 386-9776.

1978 HONDA 400 TII, ONLY 13,000 KM, very clean, extras, $1100 firm. 383-7480 after 5:30.

1977 650 YAMAHA, FAIRING, oil cooler, excellent shape. $1575. 592-2997.

76 CAN AM TNT 125. NEW chain, etc. street ridden, great shape. 477-1977 nights

77 SUZUKI 185, EXCELLENT road and trail bike, 250 original km. $1,150. 479-9431 or 477-9109.

1972 HONDA 500, 4 CYLINDER, $1050. 2 Bell helmets, $85 each, size 7 1/4, 7 1/2. 384-7219 or 595-0910

HONDA 70, MODEL C70M-1971, only 1700 miles, excellent condition, half price. 386-3896

76, 650 YAMAHA, EXCELLENT condition. $1600. Best offer. 383-8751

1978 BLACK YAMAHA 500, mag tires, front and back disc brakes. $1400. 383-4074.

1 3/4-1969 250CC BSA STARfires. First $250 takes them away. 388-9885.

1979 YAMAHA 250 IT, EXCELlent condition, well maintained. $1400. 479-0957.

71 TRIUMPH 650. EXCELLENT condition. Must be seen. 656-2735.

1978 HONDA 750F, EXCELlent condition, $2450 or best offer. 592-6085.

73 HONDA 175 ENDURO, NEW tires, city tested, low miles, excellent condition, $625. 478-2144.

1978 GOLD WING, WITH SOME extras, very low miles. In great condition. $3500 firm 383-3406.

IMMACULATE 66 SUZUKI, 150 cc twin, only 3600 miles, 652-3375.

HONDA 812, EXCELLENT condition. Many extras. Moving, must sell. 384-0927, 383-5089

1974 HONDA 125CR MOTORcross dirt bike, excellent condition. 479-3395.

TRAIL BIKE, YAMAHA 80, EXcellent condition $300 or offers 598-6203.

'75 KAWASAKI 900-7200 MILES, excellent condition, must sell. $2400 OBO. 112-748-0605.

76 400 SUPERSPORT, ACCESSories, good condition, $800. 477-3917.

MOPED 78 HONDA IN GOOD condition $400. Call 479-2938.

HONDA TRAIL 90, DELUXE, 30 miles, like new, $800. 656-3513.

78 HODAKA 125. DUAL PURpose, like new. 382-9388

TRIUMPH BONNEVILLE 1972, mint. $1700. 381-1014, 382-4384.

79 YAMAHA 250 TY, $1,200. Phone after 5 478-4433.

NEARLY NEW, 78 SR500 YAmaha, 800 km, 479-5297.

77 YAMAHA 100, EXCELLENT shape, low miles. 112-743-2110.

1957 PANHEAD, $4500. PHONE White Rock 536-4635.

1979 KAWASAKI LTD 1000, EXcellent condition, 595-7772.

76 YAMAHA 750 TRIPLE. Offers on $1900. 382-6595.

77 HODAKA ROAD TOAD. 300 miles. Asking $450. 383-4973.

1974 SUZUKI 500, 14,000 MILES, A-1 condition. $790. 477-5108.

NEW 750 HONDA K, MINT. 600 miles, $2800 firm. 474-2664

MUST SELL GETTING MARried. 1976 125 Can-Am 385-5040.

1975 HONDA SUPER SPORT, $750 firm. 384-5659.

1974 YAMAHA GT80 FOR SALE. $115. 382-4805.

72 XL250 HONDA, EXCELlent condition $900 478-4608

73 YAMAHA GT80, $325. Phone 479-6494, Chris

1971 SUZUKI, FOR SALE. Phone 477-8546.

250 KAWASAKI, $295. 383-2125 after 5pm.

CHIAO MOPED. GOOD CONDItion, $400. 386-1597.

78 YAMAHA 175 $1,000 OR BEST offer. 383-6144

MINI BIKE FOR SALE, $125. 384-0790.

77 IT400 ENDURO, GOOD CONdition, offers. 477-3203

MOPED, VELO SOLEX, 1977. Good condition. $270. 595-5571

1973 HONDA CT70. UNUSED. 176 miles. $500. 383-8353.

78 BICYCLES

RUSS HAY BICYCLE SHOP
2542 GOVERNMENT ST.
384-4722
1215 ESQUIMALT RD.
388-6712
LARGE SELECTION OF NEW & USED BIKES!
TRADES WELCOME

LADIES OLDER 3-SPEED RAleigh, $40. Childs 2 wheeler bike and training wheels, $25. 652-1363.

BOYS MUSTANG BIKE, COMpletely reconditioned, new tires and pedals, good starter bike. Asking $45. 592-0832

MAN'S 23" RALEIGH 3 SPEED. Excellent condition. $85 firm. 642-3398

YOUTH'S BICYCLE, AS NEW, 20" wheels. $45. 656-5692 after 6pm.

MEN'S TEN SPEED. MANY new parts, excellent condition. $100. 595-5282.

GIRL'S 16" BICYCLE FOR sale, good condition, $30. 479-2294

RALEIGH 10 SPEED "SUPER Course" bicycle, like new, $325. 384-5659

SEKINE 21", $175. APOLLO Mark II, 23", $160. 383-2125 after 5pm.

BOYS BICYCLE, 21" FRAME, $120. Boys bicycle, 19" frame, $100. 479-1726.

25" SEKINE 10-SPEED, EXcellent condition, $150. 477-8483.

10-SPEED AND 5-SPEED bikes for sale. 384-4359.

OLDER 5 SPEED BOYS BIKE, $20. 656-7836

BOY'S BIKE, APPROXImately $60. 642-4923, after 5.

80 BOATS and MARINE

CAPITAL CITY
BOAT BROKERS
386-7555
124 Kingston St. Victoria

SAIL
—New 48' custom built liveaboard SCHOONER. Valid C Lic., 6 ton hold, Perkins diesel, $165,000, land considered.
—36' COLVIN Ketch — estate sale. Must be seen. $33,900.
—36' COLVIN schooner, as new, in last stages of completion. Try $34,900.
—36' GAFF Cutter, just rebuilt, $33,900.

POWER
—HARMONY II 44' Classic Double Ender, twin diesel, f.w.c, $35,900 or trades.
—30' DISPLACEMENT cruiser, as new, perfect liveaboard for 2, must be seen, $24,900.
386-7555

80 BOATS and MARINE

gp
HOURSTON GLASCRAFT CRUISERS

20' HOURSTON
C/W, H.T., cuddy cabin and bulkhead forward, head, full galley, dual helm seats, wipers, stand up camper, Volvo Penta power, from
$16,999

23' HOURSTON
C/W, H.T., cuddy cabin and bulkhead forward, head, full galley, dinette, aft bulkhead, camper canvas over large, deep cockpit. Volvo Penta power from
$20,999

26' HOURSTON
Command bridge, 8'9" beam, dual helm stations, duplicated instruments, stand-up, enclosed head, full galley, dinette, aft bulkhead, roomy cockpit under camper canvas. One only at
$31,999

Featuring New
GLAS PLY
BAYLINER
HOURSTON
GLASCRAFT
CANAVENTURE
MIRROCRAFT
BMW—Volvo Penta
OMC—Mercruiser
Johnson Outboards
Seagull Outboards
GIBSON
Powercraft Centre Ltd.
730 HILLSIDE AVE.
382-8291

ADVANCE YACHTS LTD.

15' Cobra ski boat	$ 4200
17' Bayliner, 115 h.p. o.b.	$ 6495
18'6" Clinker	$ 3595
19' Steury, trailer	$ 9,900
19' Campion Cdy. w/trlr	SOLD
19' Brandlmayr, house	$ 8500
19'6" Campion	$14,900
20' Sangster, trailer	$12,900
20' Double Eagle	$16,750
20' Double Eagle, trlr.	$17,500
20' Reinell, trailer	$ 9,750
21' Sangster	$11,500
21' Campion	$13,900
22' Sangster Dolphin	$11,200
22' Boston Whaler	$20,995
22' Bayliner C.B.	$15,995
22' Sea Ray w/trailer	$16,900
22' Glas Ply	$13,900
23' Sea Ray	$15,500
24' Reinell htp.	$14,900
24' Sabrecraft	$18,900
24' Reinell	$16,200
24' Bell Boy Htp.	$11,900
24' Reinell C.B.	$13,900
25' Fiberform C.B., hse.	$27,900
25' Bellboy C.B., like new	$22,900
25' Bayliner Offshore Ht.	$13,999
26' Chris Cavalier	$11,500
26' Fiberform C.B.	$20,995
25' Bellboy Exp.	$17,900
25' Sea Ray	$18,900
26' Spencer	$15,900
26' Tug diesel	$37,900
26' Houseboat	$14,995
26' Hourston C.B.	$16,900
26' Fiberform C.B.	$25,500
27' Chris Exp.	$21,500
28' Lynwood C.B.	$32,450
28' Northstar Dsl.	$11,900
28' Pelagic Trawler	$39,000
28' Executive	$42,900
28' Crown	$34,900
30' Sea Ray offshore	$59,900
30' Chris reg. antique	$14,900
30' Chris, immac.	$31,900
32' Diesel Displ.	$20,995
32' Luhrs C.B.	$56,995
32' C.B. displacement	$24,000
32' Fairliner C.B.	$56,995
34' C Lic. diesel	$19,900
34' Grenfell, house	$39,900
36' Monk, twins	$35,900
36' Richardson Spts. Fish	SOLD
41' Canoe Cove	$126,000
50' Classic Power	$44,900

SAIL

20' Vivacity	$10,500
22' Grampion	$ 9,000
22' Tanzer	$12,750
24' C&C	SOLD
24' Progressive (1970) Rivara	$13,900
24' Swiftsure, loaded, inboard	$16,995
26' Haida Custom	$26,750
27' Soling, trlr.	$10,500
34' Coronado	$41,900
35' Endurance	$100,000
35' Endurance	$78,900
37' Roberts	$105,000
40' Islander	$139,000
45' Trimaran	$119,000
51' Ketch	$179,000

We are now dealers for new
CATALINA SAILBOATS
OPEN DAILY
9-5 p.m.
WED., THURS., FRI.
til 8 p.m.
Bosun's Marina, 656-5558
10775 McDonald Park Rd., Sidney, B.C.
Oak Bay Marina, 598-3366
Pedder Bay Marina, 478-1771
NANAIMO
Newcastle Marina 753-1512

VAN ISLE MARINA

POWER
24' Campion C/B; 24' Fiberform; 26' Winner C/B; 26' Tolly; 26' Fisherman's Delight; 26' Telstar; 26' Trojan; 26' 'Sel Cruiser; 26' Garden; 26' Displ. Cruiser; 27' Fairliner; 28' Executive; 28' Disp. Cruiser; 30' Chriscraft; 30' disp. cruiser; 30' Grenfell; 30' Ex-fish boat; 31' Enno's; 31' Cruise-A-Home; 32' Grenfell; 32' Disp. Cruiser; 32' Spencer; 32' Tollycraft; 34' Diesel Displ.; 34' Trawler; 34' Fairliner; 34' Tolly Tri-Cabin; 36' Chris sdn.; 36' Diesel Classic; 37' Monk; 38' Tolly; 40' Monk; 41' Canoe Cove; 42' C.T. Trawler; 44' McQueen; 44' Garden; 48' Tug; 51' Motor Cruiser; 52' Monk; 65' Ex Dept. Fisheries.

SAIL
20' Sloop; 20' Newport; 22' Sloop; Exceptional 24' Schooner; 24' diesel sloop; 25' C & C; 25' Wood Sloop; 26' Traditional Sloop; 26' Haida; 29' Ranger; 30' Motor Sailer; 34' Cutter; 35' Atkins Sloop; 39' Motor Sailer; 37' Rafiki; 37' F/G Hull and Deck; 40' Islander Motor Sailer; 41' Cutter.

The above is an example of some of the vessels we are seriously offering for sale. For more information please contact JOHN ALLEN at:
VAN ISLE MARINA CO. LTD.
Harbour Road Box 2130
656-1138 Sidney, B.C.

80 BOATS and MARINE

THUNDERBIRD YACHT SALES
WESTPORT MARINA

Next to Swartz Bay Ferry
2075 Tryon Road, Sidney, B.C.
656-5832

1980 BAYLINERS IN STOCK NOW

SPECIAL OF THE WEEK

'78 — 25' BELL BOY C.B., like new, f.w.c., hot water heat, VHF, sounder, full canvas, 185 hrs. $23,900

EXPERIENCED BOATS

78—18½' Starcraft, trlr.	$9,500
73—22' Fibreform	$9950
70—24' San Juan	$9,950
73—22' Fiberform Exp.	$9,900
70—24' Sea Ray	$11,300
75—24' Fiberform Exp.	$11,950
74—24' Bell Boy C.B.	$11,900
75—24' Reinell Exp.	$12,800
55—28' Norcraft	$12,995
60—24' Skagit Exp.	$12,995
75—24' Reinell	$12,500
74—24' Saratoga Exp.	$13,900
74—2550 Saratoga	$13,900
75—24' Reinell Exp.	$13,900
74—25' Saratoga	$14,295
64—27' Chris Connie	$15,900
75—22' Sea Ray Exp.	$14,950
55—26' Chris	$17,300
75—24' Winner f.w.c.	$17,500
78—24' Saratoga f.w.c.	$17,500
73—26' Fiberform C.B.	$18,900
70—26' Telestar C.B.	$19,900
77—26' Reinell C.B.	$21,000
77—26' C.B. Reinell	$22,900
76—26' Campion C.B. twn	$25,500
72—28' Uniflyte Exp.	$29,995
77—28' Carver	$34,900
69—28' Uniflyte Exp.	$35,900
79—28' Carver, new	$38,000
62—36' Richardson	$43,900
73—40' Cruise-a-Home	$53,900
74—40' Tolly Tri	$112,000

CALL
RICH or RON

656-5832

OPEN 10 a.m.-7 p.m.
Closed Tuesday

LAMB BAKE SIZE!

24' COMMAND BRIDGES

Sangster Marlin f.w.c.	$15,900
Sangster Marlin, clean	$15,900
Bell Boy 188 f.w.c.	$15,900
Sea Ray 188 f.w.c.	$16,900

TRAILER PACKS

17' Bayliner	$ 6,950
21' Reinell	$ 9,950
22' Bayliner soft top	$11,750
21' Bell Boy K3	$14,995

DORY

11' Orca	Cheep!

BOATS WITH HOUSE

26' Trojan	$22,500
24' Grew	$24,900

AND . . .

21' Sangster	$7,950
25' Starcraft	$10,900
28' Fiberform C.B.	$28,500
28' Fiberform Exec.	$34,500
28' Luhrs, single	$27,900
32' Apollo dbl. diesel	$75,000
34' Tolly Tri	$87,500
36' Custom trawler	$98,300
36' Grenfell	$65,000
40' House Cruiser dsl.	$67,500
41' Canoe Cove	$126,500
60' Trawler	$275,000

CEDAR GROVE YACHTS LTD.

Located on the Highway
Just before Swartz Bay

the Home for
ZETA BOATS
ORCA DORYS
In Victoria
656-2580

INTRODUCING The All New STRATACRAFT 16' COMET

- —50 hp. Mercury el.
- —1650 galv. trailer
- —full canvas
- —battery, box
- —ready to go

$6995

with 70 hp. Mercury el.

$7295

14' VENUS

- —40 hp. Mercury el.
- —1000 lb. galv. trailer
- —full canvas
- —battery and box
- —ready to go

$5295

NOW AT YOUR
1 STOP
MARINE CENTRE

Mercury Marine
385-1457 800 Cloverdale

AHOY

GRAND OPENING SPECIALS

MARINER 3500 Radio/Tel	$269.95
FLARE KIT type B, 14 and launcher	$39.95
S.M.R. Depth Sounder	$189.95
AQUA-METER Compass	$32.99
DOWNRIGGER Luhr Jensen	$66.95
LIFE JACKETS univer. adult	$9.95

MANY MORE SPECIALS

SEE OUR DISPLAY AD IN THURS., COLONIST and TIMES and come in this weekend.

AHOY

SHIP and SHORE MARINE
NOW OPEN
AT
HILLSIDE MALL
In Victoria
595-2441
as well as
340 STEWART AVE.
In Nanaimo
754-3317

26' TOLLYCRAFT, EXPRESS Cruiser. Powered By re-built Mercruiser (Ford) 350. New Top reconditioned and clean. Includes C.B., Depth Sounder, Dinghy, with Johnson Outboard. Will Take Car, Mohom, or Property in Trade. Call Bob Allison for appointment to view. 385-8756. REG MIDGLEY MOTORS LTD. Dealer Lic. 5186.

80 BOATS and MARINE

NATIONAL

NEW BOAT PRICES TOO HIGH? Consider the value in a quality built boat in wood, aluminum or steel. QUALITY NEVER DEPRECIATES.

SAIL

39' SLOOP, One of the loveliest yachts on the coast. Arona diesel, diesel heater, Teak decks. Large Aeries wind vane. As seen Victoria Classic Boat Show $79,500

Traditional GAFF KETCH. 42' built '63. Cedar and mahogany on oak. Mercedes diesel. $55,000

39' Scottish MOTOR SAILER. Gardner diesel. Massively constructed with 1½" mahogany on oak. $73,000

POWER

36' CHRISCRAFT. Mahogany on oak. One of the loveliest traditional powerboats on the island. The quality of a Grand Banks for only $40,000

30' CHRISCRAFT Connie. Twin Crusader Boathouse kept and gleaming with varnish. A bargain at $31,900

33' EXPRESS CRUISER. All teak contruction by Shepard. Twin Chrysler 190 h.p. $38,000

AGENTS FOR WESTERN CANADA

Grand Banks, Fisher, Truant, Pacific Pilot, Coaster, Moody, Philbrooks E3200, Albin, Seidelmann, CHB, In Victoria, Tollycraft, Tornado and Mystere Catamarans.

Contact Luke Kynaston, Dick Chudley or Tom Hosie at
NATIONAL YACHT SALES
2060 White Birch Rd.,
(off McDonald Pk. Rd.)
Sidney, B.C.
V8L 2R1 (604) 656-3966
Also in Vancouver

NEW CLEAN TRADES

77—20' DOUBLE EAGLE 190 Volvo f.w.c. tabs, C.B., sounder. $12,900

74—21' GLASPLY Express 188 Mercruiser, f.w.c. full equipped. $15,900

75—26' CAMPION C.B. 255 Mercruise f.w.c. Rigged for cruising $23,500

79—21' CAMPION Sedan. 200 hp. OMC f.w.c. low hours, like new $17,500

74—20' K & C flybridge 165 hp. OMC, 15 hp. aux. $ 9,450

74—24' REINELL Express 188 Mercruiser f.w.c. tabs, sounder, C.B. $12,500

75—19' REINELL runabout 225 OMC f.w.c., fully reconditioned, cuddy cabin w/head. $ 7,950

79—20' DOUBLE EAGLE sdn. 200 hp Volvo f.w.c. only 50 hrs. use. Like new $16,900

bcc bob whyte marine ltd.

SALES AND SERVICE
Corner Harbour and Resthaven
656-7286

SUMMER HOURS
OPEN 7 DAYS
9 a.m.-6 p.m.

DEAR MARINER

We live in one of the most beautiful areas of the world. Responsible for this is the sea. Unpredictable but satisfying she has many faces. We at SKOOKUM respect her demands. The boats we build, products, accessories and services we sell will allow you to enjoy her many wonders.

UNPACKING SAILS!

MERCURY 4.5	$625
MERCURY 7.5	$840
MERCURY 9.8	$930
MERCURY 20	$1,125

SIMILAR SAVINGS ON:
O.M.C. SAILDRIVE
O.M.C. STERNDRIVE
MERCRUISER
YANMAR DIESELS

EZ LOADER TRAILERS

As semi-custom builders we offer you boats to any stage of completion also refinishing, repowering and service.

OPEN 7 DAYS A WEEK:
7 A.M. to 7 P.M.
2072 HENRY AVE. SIDNEY
Telephone after 10 a.m.:
656-7311 656-7664
Kind Regards,

SKOOKUM

When YOU Earn Your Living on the... WATER the...

LANDING CRAFT **SeaLander**

CAN EARN YOU MORE!
30 Knots cuts Travel Time...
Whether it's freighting, fishing, carrying crews, fire fighting, patrolling, diving... this unique beach landing craft in 4 models 18' to 37' capacity 1 to 8 tons, with 30 knots speeds, cuts travel time to a fraction of other crafts. In service North to South and overseas. Adaptable to most Marine uses. Priced from $19,355.
WRITE... PHONE...

SEALANDER MARINE
DEPT. VC
60 Riverside Dr.
N. Vancouver, B.C.
Canada V7H 1T4
Phone (604) 929-5451

1978 HOURSTON 26' FIBERglass boat. 350 V8 Chriscraft, FWC, command bridge, sleeps 5, 3 burner propane stove, oven, standup head, 25 gal. fresh water tank. Cabin finished in teak, dual controls, sounder, 24 channel CB, 100 gallons of fuel, 2 tanks, Niea Prime mufflers, stanless steel shaft, 16" propellor, 3 batteries, power steering, elec. trim tabs, breakfast nook, 6'6 clearance in cabin, auto. bilge pump, Kistar filer, fire extinguiser, vapour fan, stainless steel railings, bow and stern, gas sniffer, anchor and chain, running lights, anchor light, self draining deck, top windshield. Boat has just been completely overhauled. Asking price $23,500. Can be seen at anytime. Is now in the water. Call Bruce Lockhart, 388-5714 or 382-6315.

ON DISPLAY

38' CHRIS, loaded, immac.
36' VICTORIAN trawler dbl. cabin, brand new, loaded
29' SAILBOAT f.g. custom
28' FAIRLINER, incl. mrge.
27' CHRIS Sportfisher
25' ALBIN very clean
24½' BAYLINER immac.
24' REINELL ht. clean
21' SPEEDBOAT f.g. 350 V8

ARRIVING SOON!

41' VICTORIAN Trwlr Sdn
36' UNIFLITE dbl. cabin

Deep Cove Marina and Yacht Sales Ltd.

109912 Madrona Dr. Sidney
656-2810

DOUBLE EAGLE

New 16' Hardtop

- ★ 70 Mercury el.
- ★ 1600 galv. Ez Loader
- ★ wiper
- ★ rear canvas
- ★ battery and box
- ★ reg. List $8132

PACKAGE $7300

MULLINS MARINE
925 Yates St. 382-4515

LICENCED MECHANIC WILL repair Johnson and Evinrude, from 2-40 HP, 1625 Pear Street, 592-3743.

80 BOATS and MARINE

SUNTIME yacht shop

Brass key chain, "Captain's Office SS Titanic". On Special for $5. Remember us for nautical decor and gifts. 2449 Beacon, Sidney, 656-2434. Open Mon-Sat, 10-5, Sun 11-4

WELCOME VICTORIA-MAUI RACERS

We have your extra safety equipment and last minute items at

McQUADE'S MARINE SUPPLY
1252 Wharf St. 388-4343

CHARTS

Yes, we've got them!
U.S. and Canadian
from San Diego to Alaska
(including Hawaii)
NOW IN STOCK AT

SAILTREND
1157 Newport
592-2711

HERE'S A PACKAGE DEAL for a Do-It-Yourselfer. 1975 Double Eagle 14' Deep V, full canopy, steering controls, battery. Boat could use bottom refinish. 1976 40 HP Johnson; needs overhaul. 1975 15 HP Johnson auxiliary; OK. 1978 Roadrunner, 1200 pound galvanized trailer; OK. $2100 or best offer. Inspect at 2427 Nottingham Rd. 592-6649.

The Plastic Shop

We are now at our NEW LOCATION — bigger and better with lots of parking. See us for Fiberglass, Plexiglass, Polyethylene, Storm Windows and much more.
THE PLASTIC SHOP
Now at 2215 Government
386-1477

IT'S BOTTOM TIME!

Come and let us do your bottoms with our fast and efficient pressure washer. Phone for appointment for travel lift or marine ways for haul outs.
Canoe Cove Marina Ltd. 656-5633

ZODIAC MARK I COMPLETE speedboat, windshield steering brackets, cover etc. new over $3000, sale $1600. Par Electric marine toilet, 12 volt marine anchor winch, dinghy davits with 12 volt winch, propane 6000 BTU catalytic heater, anchor hold downs, boarding ladders, engine room fins, stainless steel. 477-9519.

CHARTERS
MARINE SURVEYS
BOAT DELIVERIES
Outfitting & Repairs
Saltchuck Marine Ent. Ltd.
P.O. Box 7100 Depot D
Victoria, B.C. V9B 4Z2
Ph. 478-5559

CANOE COVE
Yacht Sales

Open 7 Days a Week
656-5711 656-3915
Evenings, 652-4386

Star Marine

MARINE BROKERS
SAIL & POWER
9843—2nd St., Sidney
656-3112

TROJAN F30, TWIN BOARD deluxe command bridge cruiser. Heavy glass hull, Merc. FWC power (1975). Handles like a dream, speeds to 28. Fish or cruise in style. Just $35,900 firm. On display at Victoria Boat Mart, 453 Head St., 383-3324.

MARSH MARINE CHARTERBOATS

POWER AND SAIL
Daily charters to the Gulf Islands.
2447 Beacon Ave. Sidney BC
V8L 1X7 Tel (604) 656-1611

ALL WEATHER FISH BOAT, 25' Clinker, full stand-up cabin, new diesel engine, 12 hrs. Trolling — 2.8 Gals used, new depth sounder and fish locate, new bilge pump plus C.B. radio, dual batteries (new), stove plus heater. $1500.00. fishing gear (approx.), $8900 or offers, 388-5632.

CB

Units $109.95. VHF marine radio telephone-12 channel, fully crystalized, full features only $399.95, marine horn $19.95.
B.C. SOUND & RADIO Service
931 FORT 383-4731

THE IDEAL FISHING BOAT. 14 footer fiberglass (on trailer). — Full canvas cover, two 9.9 electric Johnsons. Guiderite steering. Windshield wpr. 2 gas tanks. Only $2800. WILLE DODGE CHRYSLER, 382-2313, 3200 Douglas. Dealer 5881.

'74 24½' BAYLINER, HARDtop, 750 hours 225 OMC; fridge, stove, head; 8' dinghy; 18 HP Evinrude; CB; Furuno print-out sounder; swim grid; Tandem trailer; leg rebuilt '79; new canvas; plus extras. Asking $14,500. 656-6807.

CHEOY LEE
Diesel Trawlers
For Information Call
ANGLER'S ANCHORAGE MARINA
652-3531 933 Marchant Rd.
Brentwood Bay

NATIONAL, WITH LOCATIONS on both sides of the water, offer an efficient brokerage service. Moorage at our sales docks is available to exclusive listings. For professional advice call 656-3966.

BE INDEPENDANT, LIVE aboard and fish, 35' "C" licenced, ex-gillnetter, "GEM", fully equipped, clean ready to fish, $19,500. Float #2, Shoal Harbour Government Wharf, Sidney. Evenings.

REFINISH YOUR FIBERglass boat to look like new.
FREE ESTIMATES
Philbrooks Shipyard Ltd
2324 Harbour Road
656-1157

1972 K&C 18' HANDLAID Fiberglass, 135 Merc with leg, 5½ Johnson troller, depth sounder, full canvas, 24 gallon tank, 1800 lb. Easy-Load trailer. Les Carr's, 854 Pandora at Quadra, 385-4444.

ISLAND MARINE

TRADING CENTRE
for the
Commercial fishing Industry
479-8822 Ray Mason 479-8807

MERCURY MERCRUISER
SERVICE
Marine & Power Products
402 A Esquimalt Rd. 382-1211

16' GLASPLY

65 HP MERCURY, 7.5 HP MERCURY, ROADRUNNER TRAILER, SOUNDER, MANY EXTRAS, $3500. 592-1574

MUST SELL

24' Express Cruiser, excellent condition. Loaded with extras. Wanted: smaller power boat in trade. 479-8164

BLUE DOLPHIN CHARTERS Salmon and group charters, phone or write early for reservations, 928-3148. 115 miles north of Campbell River. Telegraph Cove, V0N 3J0

61 FT. SEINE BOAT WITH C lic. All seine gear. Some Hal. gear. Needs "A" lic. or "L" lic. 624-5354.

80 BOATS and MARINE

41' DELUXE LONGLINER "Sequel"; 40' Pelagic freezer troller "Shirley Barbara"; 25' aluminum "C" lic. dory "Blue Heron". Squire & Coombs, 384-3363.

BRANDLMAYR CABIN CRUISer 23', power-1975 Buick V6, OMC leg, FWC, Seagull auxilary, tinted windows and CB. Galley and head. Asking $5500. 652-1027 after 6pm weekdays.

MERCRUISER PARTS & SERVICE

Canoe Cove Marina Ltd. 656-5633

ONE PLESSEY RADAR model MR12 as is. One heavy duty steel stern roller with pin rollers. One small steel net drum with drive and mount. One steel net drum with drive. 656-3585

16' K AND C FIBERGLASS, mint condition. 33 Evinrude plus 12 trolling motor. Enclosed camper top. Includes heavy duty Explorer trailer. Must be seen, $3200. 656-6228.

28' CHRIS CRAFT, DOUBLE plank mahogany hull, low hours on rebuilt power, new canvas, sleeps 5, head and galley, dinghy. $13,500 or best offer. 656-5477.

NEW 46' FIBREGLASS HULL designed by Robert Allan. Similar design to Forestry vessels. Suitable large motor yacht or workboat. $29,750. Ring 656-3966.

38' MARINER, 1969, FLYING bridge, twin power, generator, graf sounder, and much more. Replacement value $110,000, asking price $68,500. Boat house kept. 112-743-2069.

"NELSON" WHITE FIBERglass clinker-built dinghy. Very little used by one owner, 11' with 3¼' beam. Can be viewed at owner's dock on Turgoose Point. Asking $550. Phone 652-3815

23' CEDAR PLANK CABIN cruiser. Grey marine power. 7 knots at 1 g.p.h. Galley, head, CB, dinghy, recent survey, trolling motor, plus many items. $5500 or best offer. 112-246-4075.

21' CAMPION COMMAND Bridge Cruiser, 190 OMC Inboard/outboard. 1976 Skeena model. Must sell this weekend. Phone 112-743-2219 with your offer.

20 HORSEPOWER CHRYSLER Viking, runs well, good bottom end, $100 or nearest offer, or trade-in for 35 horsepower any make. 658-8129.

VANGUARD SKI-BEE. 65 merc. and trailer, O'Brien's skiis and accessories, excellent condition $2,800. Phone 595-4434 or 652-1682 Jerry.

14' FIBERGLASS PETERborough, 40 horsepower Johnson electric start, trailer, motor needs work. $1,200 firm. 478-4248.

MANY GOOD, CLEAN ALLglass I.O. powercruisers. 19-25 ft. from $6750. At our docks, take your pick. Victoria Boat Mart, 453 Head St., 383-3324.

76 LARSEN 19' BOWRIDER, 140 Mercruiser. inobard/outboard, Road Runner trailer, 400 hours on loader. Show room condition. 478-7686.

6 MAN RFD LIFERAFT IN VAlice, $1300. Sevylor inflateable dingy, $150 and four paddles $5 each. Fisherman's anchor, $10.00. 598-5814.

SAILBOAT CHARTER. C AND C 35 Bareboat to qualified skippered from Heriot Bay, in Quadra Island. Avaialbe July 6 - 19. 112-339-4216.

CALGLASS 22 FEET, MERcruiser 165, trim tabs, sounder, CB radio, galley, head, dinghy, anchor pack, full canvas. 656-4267.

26' CAMPION, 192 HOURS ON boat and motor, inboard/outboard, stove with oven, head, command bridge. Price to sell, $19,995. 478-0003.

"A" LICENCE, 36'7" DOUBLE ender wooden troller diesel, good condition, fishing out of Ucluelet. For further information, phone 112-749-3652

19' GLASPLY HARDTOP, 140 inboard outboard Mercruiser, low hours, trailer. Will consider 14' to 16' boat part trade. 598-3806

21' REINELL, 165 OMC COMpletely rebuilt leg, head, galley, stainless steel anchor, dual batteries, $8500 or best offer. Call Murray, 388-5632.

REDUCED FROM $14,900 TO $12,900 for quick sale. 23' Glasply sedan cruiser, 165 Merc cruiser I/O, FWC, fully equipped. 478-7686

1966 33 HP EVINRUDE MOTOR, used in 67 and 68 only, never in salt water, like new, long shaft kit as well, asking $650 or offers. 479-5989.

1979 35 HORSE POWER Evinrude electric start outboard. Only 20 hours used. Remote controls and cables. Offers. 652-1201.

27' DOUBLE ENDER, DISplacement hull, copper fastened, solid and in excellent condition, with new cabin. No motor. Offers to $8300. 642-5628.

ZODIAC MARK II INFLATAble, 25 Evinrude, wheels, trailer. Excellent condition. 112-743-2610 (Mill Bay).

SELL OR SWAP 14' FIBREglass boat, with trailer, 35 hp motor and accessories. $550 or best offer. 383-0374.

TWO 12 TON HERRING skiffs, $7500 each. Two 35hp Johnson motors, 15 hours each, $1100 each. 477-7166

BEST OFFER ON $6500 FOR 37' cabin cruiser or swap for truck and camper, etc. Phone anytime, 656-3276 or 652-1451.

9½' FIBREGLASS DINGHY, double hulled, windshield, steering wheel, and cables. $550. 656-7686

76 VOLVO MD2B INBOARD diesel, 25 hp, low hours, excellent condition $2750 388-4421 local 282.

9' AVON INFATABLE, FLOOR, motor bracket, seat, etc. 1-year old. As new. $1050. Please call 477-6621.

26' FAIRLINER EXPRESS, 225 HP Gray FWC. $11,500; will consider trade for trailerable boat or what have you. 658-8533.

AVON 6 MAN AUTO INFLATEable raft with survival gear. $1400 OBO. 656-5591 9 to 5, David.

27' NORWEGIAN MOTOR launch, center cockpit, aft cabin. Complete rebuild of power train. $30,000. 477-8600.

15' CANOE WITH 2 SETS OF paddles, all like new. Includes life jackets. $300 complete. 598-9458

24' COMMAND BRIDGE 188 Merc inboard outboard. F.W.C. Head, galley, dinghy, trim tabs, etc. $14,500 or offers. 478-4562

22' K AND C FAMILY BOAT. 318 OMC, new canvas, dinghy, F.W. cooled, CB, galley package, head, dual batteries. 656-4945

15.5 DEEP V SANGSTERcraft, complete with 45 horsepower motor and Roadrunner trailer. $2900. 478-9627

SPEEDY PROP AND SHAFT repairs — Philbrook's Shipyards Ltd., 2324 Harbour Rd., Sidney, 656-1157.

65 HP EVINRUDE ELECTRIC start with all controls $1200, plywood GlennL ski boat and trailer $400 383-1069.

14½' FIBREGLASS FULL CANvas, 35 Mercury electric, E-Z load trailer. Immaculate. 1801 Hollywood Cres.

15½ FT. GLASSCRAFT 40 HP Johnson, electramatic, paddles, battery and box, Roadrunner trailer $4500 656-4395.

13'6 ALUMINUM BOAT, WIND screen, steering controls, 1973 18 HP Evinrude, factory trailer. $1600. 385-6011.

THE BOAT LOFT
Inflatable Boat Centre
381-1323 563A Johnson

80 BOATS and MARINE

EXPERIENCED SKIPPER wants to charter West Coast troller. References available. 386-6003, early am.

EXCELLENT 1977 14' GLASS boat, 70hp Johnson, 2000 lb. E-Z load trailer, no salt, very low hours, $4200. 479-2898

14' THERMOLYTE FIBERglass boat, 1971 40HP Johnson, canvas top, tilt trailer. $1500, 652-2562.

22' OLDER CRUISER, ECOnomical 4 cylinder inboard, sleeps 2, enclosed head, Sportyak dingy, $4000. 656-6062.

1973 20 HP JOHNSON OUTboard, 12½' Glasscraft with canopy and Simpson trailer, all like new. 477-4636.

1974 15 HP JOHNSON, COMplete with hose and tank. Very clean, low hours $600 or best offer. 652-4209

1979 APOLLO, 18', 470 MERcruiser, fresh water cooled, depth sounder, anchor, trailer, 721-5131.

26' SABRECRAFT FULL INboard, 318 cubic inch fresh water cooled, excellent condition 384-7469 after 6 pm.

17'6" FIBERGLASS, 155 HP V6 OMC package, full canvas, CB, anchor, wiper, moorage available Sidney til '81. $4800. 656-1965

14'6" BOAT WITH 35 HP JOHNson electric start, tank, lines, controls and trailer. $1150 or best offer. 474-1311.

40 HORSE JOHNSON ELECtric, controls and tank. Reconditioned, guaranteed. $525. 656-1635

73 SEAGULL CENTURY PLUS Longshaft with clutch. Completely overhauled. $450. 384-2207 or 385-1829

17½' REINELL, 65 HP MERC outboard, 2 downriggers, life jackets, paddles, net, etc. $4500. 383-0320.

MAYER STEEL BOAT 1979 Ltd. specializing in steel constructed, round bilge yacht designs. To view call 656-4531.

15½' HOURSTON GLAscraft. 70 horsepower outboard. Full camper. Trailer. Excellent condition. 477-4281

3500 POUND TANDEM TRAILer. 12' cartop boat. 8' dinghy. Fishing tackle. 478-7104, 385-5335.

A.M.S. MULTIPLE LISTING SERVICE

CHRYSLER — SEAGULL
Ken Prasing Equipment
934 Goldstream 478-9313

MARINE REPAIRS
Gas, diesel, I.O. 477-6288 days and evenings.

BATTERIES, ALL SIZES. Capital Radiators & Batteries, 817 Fisgard Street, 385-0421.

32' GRENFELL
Command bridge, $34,000. 656-4204

BULK HERRING BAIT OR strip, 5 & 6" minnows. 656-3851 between 4-8pm

37' STEEL TRI CABIN CHARter boat. Rolls Royce diesel "C" lic. Squire & Coombs, 384-3363.

STUDENT WANTS OLDER REliable outboard 4-20 hp, must be reasonable. Greg 479-7682.

BAJO 34' 7 TON A LICENSED troller. Gas. $55,000 firm. Ready to go. 479-2630

READY TO GO! 1980 BAYliner 23-½' cruiser. 200D Volvo. Priced to sell. 384-3303, 388-0161

15' FIBERGLASS, NEW CONdition, electric start 40hp Johnson. $2800. 477-2048

MUST SELL, NEW 9.8 MERcury longshaft, older trades welcome, $850. 478-9116

5000 POUND TANDEM E-Z Load trailer, new axles, bearings, brakes. 721-3831

1979 35 HP JOHNSON, LONG shaft, manual start, as new $975 firm 642-4201.

BOAT LETTERING A SPEcialty. Phone Ken Warner, 652-2007.

73 9½ EVINRUDE, LOW hours, excellent condition $550 383-4202.

WOODEN BOAT REPAIR. Fully equipped mobile workshop. 478-2978.

1977 35 HP JOHNSON, MANUAL start, little use, as new. $890. 656-5692 after 6pm.

14½' RUNABOUT, 40 MERC, trailer. As is. Best offer over $1800. 479-9234.

9.5 EVINRUDE, NEW CONDItion, in storage, extension control, short shaft, $625. 478-1910

1970 115HP EVINRUDE AND controls, $500. Phone after 6pm, 652-3353.

TANDEM AXLE TRAILER with surge brakes. $1450. 652-5862 or 658-8469.

WANTED 12' ALUMINUM boat in good condition 598-0289 evenings.

SMALL ALUMINUM BOAT, trailer, 3½ hp motor, complete, $450. 656-6004.

14' GLASS ON PLY, 40HP electric Johnson 1972, trailer, $1950. 477-3097

28' K&C THERMOGLASS, command bridge. 386-8121 days or 382-0289 evenings.

MUST SELL. 12 FOOT SKEE Bee, 30 horse power, outboard, asking $1200. 383-4973.

26' WOOD CRUISER, INDUSTrial Ford power, asking $10,500. 477-4186.

WANTED SEAGULL MOTOR, small Clinker built boat. 386-5417.

TO LEASE 40' OPEN MOORage in Sidney, available July 1st. Please no liveaboards. 656-1546.

WANTED: 14-16' FIBERGLASS boat, motor, trailer. $1900-$3000. 478-0219.

74 ROADRUNNER TRAILER. Tandem wheels, surge breaks and power winch. 479-7408.

1968 40 HP JOHNSON MOTOR, good condition $375, includes free boat and trailer 592-6174.

8' HYDRO PLANE FOR SALE. Stirring included, asking $100 or best offer 592-0624

REBUILT CHRYSLER T120 marine engine, $750 or offers. 384-3087.

14' FIBERGLASS CANOE, with paddles and life jackets, $200. 478-5277

18 HP EVINRUDE OUTBOARD longshaft with tank. Excellent condition. 478-8944.

BOAT HARDWARE, FUEL and water tanks, custom made. 382-3594.

WILL SUBLET 18' BERTH, Cheanuh Marina, for July, August, September. 642-4467

90 HORSEPOWER MERC OUTboard, 69 model, running or parts. Cheap. 478-0467.

1978 20 HORSE EVINRUDE, fresh water use only, $900 or best offer. 478-6482.

SELLING JOHNSON OR Evinrude controls with cables, $40 or offers. 477-5443.

ONE 12' FIBERGLASS CARtop boat, $300 or best offer. 477-0586.

12' ALGIN FIBERGLASS boat, 3 hp Evinrude, swap for 6-9 hp kicker or sell. 592-3303.

77 JOHNSON 9.9 OUTBOARD, long shaft, electric, new 78, $750 383-1579.

WEST COAST TROLLER FOR sale. 42', 12.66 net tons. Inquire 112-753-0986

WANTED: 16' FIBERGLASS boat, 50-60 hp motor and trailer. 477-4461.

26' CRUISER, 225 OMC, EXcellent condition, very roomy. 478-0877.

'73 9.5 HP EVINRUDE, RUNS like new, $475. 478-0777

80 BOATS and MARINE

1973 40 HORSE JOHNSON electric start. Excellent condition, $700. 479-8112

78 6 HP EVINRUDE, $550 OR best offer. Wanted: 50-80 hp, up to $900. 652-1423.

8 HP YAMAHA OUTBOARD, excellent running condition. 479-3395.

YELLOW INFLATABLE 4 MAN dinghy 9', with oars. $75. 479-2836.

13' LAPSTRAKE RUNABOUT, oars, with Explorer tilt trailer. $675 598-2912 384-2872

1975 SARATOGA BAYLINER, 24½'. For more information call 748-8347.

26' EXPRESS CRUISER, 318 fwc. Full inventory, boathouse kept. 598-4838

14' GLASS-PLY, 40 HORSEpower Merc electric start, with trailer. $1500. 383-8985

RCA DOLPHIN YACHT motor, 12 hp $1200 o.b.o. 598-5254.

10' FIBREGLASS GLASCRAFT boat and trailer, 7 1/2 HP Firestone boat motor, as is, 478-4892

FOR SALE 36', 6" SEA LIcence boat. $10,000. 388-5874.

WANTING TO BUY 17' DOUble Eagle. 479-9818.

BRAND NEW CHRYSLER leg. Offers 383-4973.

16' BOAT, TRAILER AND motor. Homemade. 478-8475.

15' FLAT BOTTOMED BOAT trailer, $150. 656-4604.

3½ HORSEPOWER MOTOR, $300. 592-1092

16 FOOT FIBERGLASS CANOE for sale $200. 595-8538.

7' FIBERGLASS DINGHY with oars, $150. 598-0278.

16' STARCRAFT AND TRAILer, no motor, $1400. 656-4773.

65 H.P. JOHNSON. PERFECT condition 477-3849.

81 SAILBOATS

THUNDERBIRD YACHT SALES
WESTPORT MARINA

Next to Swartz Bay Ferry
2075 Tryon Road, Sidney, B.C.

1980 BUCCANEERS JUST ARRIVED

BRAND NEW
22' + 25' MODELS

Trade-Ins Welcome

EXPERIENCED SAILBOATS

76—20' Kitsilano	$4995
75—21' Venture	$7995
71—21' Sloop	$7800
71—21' Clipper	$6500
77—22' Catalina	$10,200
74—23' Ranger	$15,300
75—24' San Juan	$16,350
73—25' North Star 500	$19,950
79—25' Buccaneer	$19,995
74—26' Grampion	$22,500
77—26' Kirby Custom ibd	$30,900
42' Discovery	$112,000

CALL RON or RICH

656-5832

OPEN 10 a.m. - 7 p.m.
Closed TUESDAY

Gypsy Yacht Sales

EXCLUSIVELY SAILBOATS

JUST ARRIVED

THUNDERBIRD 26. Booth built, North sails.	$17,900
J-24. Less than a year old, fully equipped.	$18,900

also

PILOTHOUSE 42 Ketch	$84,000
VIKING 33.	$49,900
COLUMBIA 30.	$39,900
HUGHES 26.	$21,900
SANJUAN 24.	$14,900
CROWN 23.	$14,500

ALL ON DISPLAY
2270 Harbour Rd. Sidney
656-5591

San Juan Yachts

21'-34' SAILBOATS
Your Vancouver Island
REPRESENTATIVE
Announces 21' and 28'
HAVE ARRIVED

Deep Cove Marina and Yacht Sales Ltd.

109912 Madrona Dr. Sidney
656-2810

ARCTIC-TROPIC CRUISING BOAT SALES MAPLE BAY, B.C.

Good liveaboard and offshore sailboats on hand to suit all budgets. We'll help you find the right boat. Write for information or come and see us. Contact Offshore Cruising Specialists, Pat or John Samson, RR1 Maple Bay, Duncan BC. 112-748-8950.

Ensign Yachts

New C & C Yachts

15% Yacht Mort. O.A.C. Trades welcome.

2270 Harbour Rd., Sidney
Days 656-7744
Eves. 592-5606

27' SUNBURNER CLASS CATAmaran. Race winner or family cruiser. Daysails 10, cruises 4-6 privacy and comfort. Professionally built in Airex cored fiberglass. Harken, Schaefer and Barlow hardware. Five sails. Evinrude 9.9. Exceptionally fast. Must be sailed to be appreciated. Unfjunished interior. Highest offer over $19,900. Hull and deck kits from $6,500. (604) 733-2950.

ADVANCE SAILING SCHOOL

OAK BAY & SIDNEY
CYA CERTIFICATION
Basic course, $189.
656-4041

CT41 KETCH, 1974, DEISEL, ideal for offshore, $85,000. CT37 available end July. Garden 40' mahogany, $79,500. 42' offshore cutter, loaded, $109,000. 25' Hughes sloop, four sails, five berths, 6hp, low hours. For quick sale, only $10,800. GEOFF SIMPSON, Maple Bay, 112-748-3242

"LANDFALL". VERY SPEcial 45' diesel offshore ketch, off Atkin Tally-Ho Major. Garden designed pilot house, 7 berths, copper fireplace and full galley. Inside/outside helm. Excellent liveaboard at $69,500. Jim Russell, Victoria Boat Mart, 383-3324.

CANADIAN SALESPORT

Come and see our range of quality sail boats from the 12 foot Kolibri II to the DS16 overnighter. Ferry fare refunded on purchase of boat. 12871 Bathgate Way, Richmond, B.C. 278-8929.

CLIPPER 21, 1975, AS NEW, excellent day sailor or four-berth overnighter. Four sails, inc. spin gear, all halyards to cockpit for single handling. Only $7,900. Ask for Bob Barker, Victoria Boat Mart, 453 Head St., 383-3324.

81 SAILBOATS

OFFSHORE SPECIAL

Beautifully built and engineered 42' Cutter, built to highest standards. An excellent buy for a couple who want systems that work. Experienced offshore people will appreciate this boat. $68,000. Arctic Tropic Cruising Boat Sales, Maple Bay, 112-748-8950.

TRADITIONAL SCHOONER

Lovely Pamina. 37' Classic W/fore and aft, rig and square-sail on foremast. Extensively cruised. Immaculate shape. Good offshore buy. $60,000. Arctic Tropic Cruising Boat Sales, Maple Bay. 112-748-8950.

1978 DAVIDSON 18 FULL KEEL weekender sloop, 3 sails, all near new condition, 1978 Merc 9.9 OB used under 50 hours. A steal at $5800 or nearest offer. Phone Ron Morrison Collect 9-5, 748-8121, after 6pm, 743-4955.

"MARIPOSA" 31' SEA RUNner Trimaran. Well equipped. Wood and kerosene stoves. S.S. rigging. Keeling-centreboard combination. $19,900. Jim Russell, Victoria Boat Mart, 453 Head St., 383-3324.

VICTORIA SAILING SCHOOL

Learn to relax while sailing
383-4011

"DIOGENES". FAMOUS Westcoast Gaff cutter 32' classic Atkin with all the trimmings. All rebuilt. All offers considered on $37,900. Bob Barker, Victoria Boat Mart, 453 Head St., 383-3324.

37' CHINOOK MOTOR SAILER. New hull and deck by Philbrooks. Complete with plans, diesel engine etc. Far below replacement cost at $38,900. John Allen, Van Isle Marina, 656-1138.

GOOD INVESTMENT

Rig this boat and save $$$. 42' Pilothouse Ketch, well built, good design, diesel, interior fitted out. $37,000. Arctic Tropic Cruising Boat Sales, Maple Bay. 112-748-8950.

RAWSON 26, EXCELLENT cruiser/racer, three sails, Seagull power, pop top, reduced $1,000 for quick sale to $10,900. Ask for Bob Barker, Victoria Boat Mart, 453 Head St., 383-3324.

SAANICH LUMBER YARDS

PRAM DINGHY KIT	$66.00
SABOT KIT	$80.00
KAYAK (PARTLY ASSEMBLED)	$45.00

1496 ADMIRALS ROAD 385-2486

36' PIVER LODESTAR TRImaran, Volvo diesel, oil stove, new 3-way fridge, Hawaii tested. A good liveaboard. Just $16,500. Ask for Casey Burke, Victoria Boat Mart, 383-3324.

1973 CATALINA 27, 9.5 JOHNson, 5 bag sails plus spinnaker gear. Gold hull, white deck, full galley, and closed head. $17,500 or best offer. 248-2864 Parksville, evenings.

24' CEDAR PLANKED MASON sloop with Fairyman diesel engine. Similar to a folk boat with Carvel planking. $11,900. John Allen, Van Isle Marina, 656-1138.

RARE OPPORTUNITY FOR the discerning boat lover. 26' sloop, spotless, fibreglass on strip plank. Inboard deisel. V.H.F. sounder, pulpits, lifelines. Offers to $21,500. 382-4286

LEARN TO SAIL - SO YOU missed the Maui race, don't be left ashore again. Westbay Sailaway Ltd. will teach you to sail and maybe next year?! 384-8297 or drop in at Westbay Marina.

CHARTER. 26' SLOOP AVAILable for charter by the week. Skippered day charters or private sailing instruction available. 477-3467.

ENDURANCE 35, CUSTOMbuilt, 1976, aft cabin, center cockpit, modified cutter rig, ocean proven, large inventory, excellent condition. 656-2386.

26' CARIUS DESIGN SLOOP, $21,500. Superbly crafted with Volvo diesel power. View by appointment, ask for Casey Burke, Victoria Boat Mart, 383-3324.

NEW 26' SLOOP WITH HEAD, sink, stove, heater, diesel engine, 2 sails, anchor, compass, sounder. $2600. Call Klaus, 112-253-2638, 112-254-2817.

30' TRIMARAN LIVEABOARD complete with 3 sails, anchor and head. $3000 with trailer. Needs some work. See at 790 Lily Ave. 479-8671

LA-PALOMA, 1970 30' ALberg, all the extras for liveaboard or extended cruising. Must be seen. 381-5020 anytime for appointment.

26' GAFF CUTTER, GARDEN design and built, diesel engine and stove, liveaboard, $23,000. 595-6396.

26' TRIMARAN, 9.9 MERCURY, must sell or will trade for large boat needing work, $6,000 obo. 388-7852 evenings.

16' 1978 HOBIE CAT, TRAILER, trapeze and many extras. Excellent shape, $3500 or best offer. 384-0020

12' NATIONAL, VERY GOOD condition, positive flotation, main and jib. Fun family boat. 479-3401.

16' VOYAGER FIBERGLASS, double steel keel, sleeps 4, complete with trailer, engine. $2750. 598-8134.

SAN JUAN 26. EXCELLENT condition, inboard power, sailing dinghy, many extras. $22,500. 112-746-7589

FOR SALE. CAL 28 DELUXE, inboard. Excellent cruising, proven racer, many extras, $25,400. Phone 479-9550.

31' KISMET TRIMARAN, built for off shore, excellent liveaboard. 383-1558.

12' DAVIDSON DINGHY AND trailer, complete for sailing, ship shape. Afternoon, 658-8039.

15½' SNIPE COMPLETE WITH trailer. Will take offers on $750. 721-5240.

14' FIBERGLASS ENTERprise, main sail and jib. 383-9385 after 5 and 477-7262.

14' ENTERPRISE, EXCELlent condition, fully equipped, $1300 or best offer. 112-758-4563.

18½' TWIN KEEL, CABIN sleeps 3, 7½ hp motor, head, 3 sails, $4950. 386-2666.

COLUMBIA 26' FIBREGLASS sloop, mint, ready to cruise, $17,500. 478-8759.

CAL 25, WELL EQUIPPED for cruising and racing. 6 sails, etc. $13,800. 479-7420

26' CRUISING SAIL, FIBERglass, no power. Offers. 386-9154 evenings.

23' CUB SAILBOAT, MOORage, $4585. 477-1310.

SPORT YAK II DINGHY WITH oars, $200. 592-2754, 384-0504.

3.9 VOLVO LONG SHAFT motor for sailboat. 384-1498.

83 AIRCRAFT

V35 BONAZA, REALLY NICE aircraft, fresh C of A, $27,500. Can accept trade or finance. 656-3824.

92 SPORTING GOODS

FRANK WHITE'S SCUBA SHOP
white's water wear
832 Fisgard 385-4713

Aluminum 80J Tanks
$199.00
Price Increasing July 1
Prices In Vancouver — Now $260
So Buy Now And Save
Next Scuba Course
Starts July 28 — Register Now

MENS LYNX PREDATOR irons, used only one season, 2 through 9 and pitching wedge, excellent condition, $225 or best offer; lady's Hogan woods, 1,3 and 5, lady's MacGregor irons, 2 through 9 and wedge. $100 or best offer. Phone 598-5737.

92 SPORTING GOODS

SPECIALTY GUNS INT KNIVES LTD

This Weeks Special!
"ENGRAVING"
Guns — Knives — By Master Engraver
George Sherwood — This weekend Only

Something new every week! Beautiful Custom Mauser 30-06 — Brno 375 Cal — Weatherby 7MM Mg Mk V — Military MAS 1936 7.5mm with bayonet — French Lebel 8mm w/bayonet — Steyr 1886 8mm w/bayonet — Martini action Enfield converted to 22 cal — S & W Nickel 8⅜" Model 27 — Lyman 1860 brass target scope by Tasco — Hard cover gun cases — Hunting Crossbow

ARRIVING SOON!
S&W Model 52 38 Master and Model 41 in 22 cal — reserve now.

NEW
Sling your shotguns — doubles — pumps — auto's — over and unders — no fitting required — just slips on — only $14.95 ea.
Surplus Ammo .223, .308, .303, 8mm, 9mm. Now in stock!
Victoria's Only
Specialty Gun Shop

576 Yates St. 383-2422

Robinson's

EVERYDAY LOW PRICES
SALES — SERVICE
SELECTION

RIFLES — Ruger 44 mag auto, $334 — Win 308 Mod 70 3x9, $449 — Interarms .458 Win Mag, $499 — B.S.A. 7mm, mag. 4x, $399 — Rem. 22/250 2x7 Redfield, $399 — Rossi .410 s/s, $49 — SHOTGUNS — Franchi 12G auto rib, $229 — Mossberg 12G pump, $134 — Beretta 12G o/u, $795 — PISTOLS — S&W .22 auto Mod. 41, $459 — Luger 9mm, D.W.M., $394 — S&W .455 Mod. 1917 rev. Like new, $199.

BROWNING SPECIAL
New bolt action .300 Win. Mag. only. Reg. $495 — Super Buy, $459.

EXPERT GUNSMITHING

1307 BROAD 385-3429

HOCKING & FORBES SPORTING GOODS
AT OUR NEW LOCATION
2111 DOUGLAS
AT PEMBROKE
383-2342 385-5641
SPECIALS ON
TENNIS BALLS
AND
RACQUETS
FREE PARKING
AT FRONT DOOR

RIMPAC DIVERS Ltd.

If you have always wanted to learn to scuba dive, now is the time to enroll in a course starting June 23. It's safe, it's fun, it's exciting, and the cost is reasonable when you join in a scuba diving course taught by "The Professionals" at Rimpac Divers, 9818 Fifth St., Sidney or phone 656-6313.

V.I.A.C.A.
GUN SHOW
Esquimalt Arena
June 28, noon-9pm
June 29, 9am-3pm
Featuring
P.P.C.L.I. and 5th B.C. Battery
Admission: $2.00
Tables available. Call Jim at Internation Knives. 383-2422

GUN SHOW
SPECIAL ATTRACTIONS
P.P.C.L.I. & 5th BC BATTERY
Esquimalt Arena
June 28, noon-9pm
June 29, 9am-3pm
Admission: $2.00
For information call Jim at International Knives. 383-2422

MOGUL SPORTS

Family Camping Equipment
Backpacking, clothing, tents
SALES—RENTALS—SERVICE
629 Pandora 384-2224

USED POOL TABLES, FOOSball games and 2-part cues. ACO Enterprises Ltd., 517 Esquimalt Road, 384-8913.

WANTED, FISHING GEAR, downrigger, rod, hooks, floater jackets, 5 HP outboard. 652-3088.

PRESENT, WRONG SIZE, brand new men's leather Foot Joy golf shoes, 9½D, $90 or best offer. 592-7260.

200LB WEIGHT SET, 3-WAY exercise bench and sit-up board. All in brand new condition. $175 firm. 385-0379.

LADIES LAURA BAUGH GOLF clubs, used only one season with McGregor golf bag. Best offer. 386-9365.

HUNTER TRAINING COURSE, starting July 7, 7 evenings. For more information, 656-1675

WINCHESTER O-U 12 GAUGE model 96, new $950, offers on $650. 112-647-5540 after 5pm.

FARMER JOHN WET SUIT, ⅜" nylon both sides, fits 6', 160 lb. person. $150. 642-4166.

GOLF CLUBS-LEFT HAND. Complete set of irons, woods and putter, bag. $250. 386-9777.

ONE RCMP CENTENNIAL rifle, 30-30. In box never used. $800. 381-2028.

COMPOUND BOW, BEAR WHItetail Hunter, $125 and 120 pound crossbow, $80. 478-4778.

SET HERSELITE LAWN bowls 4 13/16". Good condition. $50. 385-1870.

MAN'S WET SUIT 5'9" PLUS assorted gear. $275 for all, firm. 383-0543.

WANTED TIPI FOR SALE OR rent. 383-7103.

SCUBA GEAR, 5'1, 130 LBS. FEmale or male. 382-4269.

WETSUIT 5'10", 175LBS, SOME gear. 656-5276.

WANTED: SCOTTY Downrigger. 478-2102

93 CAMERAS, SUPPLIES and PHOTO FINISHING

island colour labs ICL
615 FORT 384-2242

Plus 8 locations to serve you. SAME DAY SERVICE on all C41 films — in by 10 a.m. out by 5 p.m.

5x7 SPECIAL $1.49

Hilton PHOTO SUPPLIES
P.O. Box 750
Phone 246-4741
On Trans-Canada Highway at Chemainus

SUPER CHROMEGA D Dichroic II enlarger with Omega digital timer, voltage stabilizer, micromega focusing, three lenses, miscellaneous negative carriers, grain focuser, lens holders, two light multipliers. $1900; matching custom-built darkroom sink and cabinet, 8½'x2½' each, sink has three stations, all plumbing. Nice combination. $1000. Phone 656-7687.

BRONICA ETR SYSTEM. AEII prism finder, 40mm, 75mm, 150mm lenses. Two, 120 Backs, Polaroid back, extension tube E-14, excellent condition, offers to $3000. 382-7842

93 CAMERAS, SUPPLIES and PHOTO FINISHING

bill's photo supply

DOWNTOWN at
1672 Douglas
383-7443

city photo
1227 Gov't.
385-5633

EKTACHROME
FILM PROCESSING
OVERNIGHT SERVICE

COMPLETE BLACK AND white colour darkroom. With Durst M 600 included .2 lenses, 50 and 75 mm. including Durst M.600 copier, etc. etc. Price $400. 598-5509.

ROLLEI P37 AUTOFOCUS projector. 50 by 50 screen. 5 circular trays. Vivatar 24 mm. extra wide lens and 80-240 mm. macrozoom for automatic Canon. 652-9323

KITS CAMERAS
new and used equipment.
388-6821. Lower Commerce Mall, 388-5226, Mayfair Mall.

HANIMEX 135MM 1.28 CANON mount lens, 1 year old, $75. Also, Kako auto-220A flash $35. Phone after 5pm, 384-5445

FOR SALE: PAILLARD Bolex 155 macrozoom super 8 cinecamera. New condition. $75. 478-1296

GRAFLEX 16MM SOUND PROjector, excellent condition. Can take projector trade, $425. 477-2773.

ROLLEIFLEX SL66, 3 LENSES 50-80-150 mm. complete with rollei strobomatic, and many more extras. Price $2,500. 598-5509.

BELL & HOWELL FILM sound 185C, 16 mm, sound movie projector in mint condition $375. 479-6982

YOUR OLD PHOTOGRAPHS copied and restored, local pickup and delivery. 477-8806 evenings.

SLIDE PROJECTOR, screen, table and slide trays, $200 complete. 383-9995

IKELITE UNDERWATER case for Pentax Spotmatic, like new. $225. 595-1671.

PENTAX K2, EXCELLENT condition, $400 or offers. 656-5695

NEW ZENITE EM 35MM SLR. Flash, telephoto and accessories. $180. 477-6224

TOSHIBA TM1 UNDERWATER flash, brand new, never been used. $300 or best offer. 592-7260.

NIKON F2 PHOTOMIC BODY, excellent condition. $550 386-9405

BRONICA S2A 2¼X2¼ FORmat, 2 film backs, 2 viewers, $600. 598-7060.

KONICA T1 BODY AND HEXanon zoom lens. 595-5824, Saturday, Sunday, Monday, am

ASANUMA MACRO ZOOM lens, 100-300mm, screw mount, $250 firm. 656-1640

HASSELBLAD 50MM DISTAgon T-star. Kim 385-5332.

CANON AE1, SUPERB, $290. 592-2940.

94 STORE and OFFICE FURNITURE and EQUIPMENT

STORE FIXTURES FOR SALE. Track lights, circular racks, electronic cash register, wooden showcases, mirrors, chrome rods, blind hemmer, cedar wood 1x12, hangers. 382-3012.

GLOBE STIMTSON SCALE, capacity 15 lbs, can be converted to metric, $250 or best offer. Handee cheese cutter, as new, $18. 478-4906

HOBART MIXER, 30 QUART, as new, used 2 months $2800 firm, 8' maple work table as new 479-3523.

ELECTRIC STENCIL CUTter, Gestetnor model 451. Good condition $550. Island Motors, 385-3515.

USED YELLOW METAL SECretarial desks, wood grain top 477-3636.

ONE MICROFICHE/MICROfilm reader. Excellent condition. $175 O.B.O. 652-3375.

OLDER XEROX COPIER IN good working order, $1000 or best offer. 383-0383.

NEW OFFICE DESKS
Private. 656-5929

95 HEATING & FIREPLACES

AGA COOKER, GOURMET stove, insulated, coal fired, heats 40 gallon hot water tank. Two cooking surfaces, two large airtight ovens, cream and black, plus cookware. Superb cooking, constant hot water and home heat for 50¢ a day. Excellent condition. New, over $2000, asking $900. 478-3535

FRENCH GODIN PARLOR stove, air tight, will heat 800 - 1000 square feet, never used $379 598-9476.

OLD WOOD BURNING STOVE, complete. $200. 382-8814 evenings.

USED 140,000 BTU AIRCO Counterflow oil furnace, $150 M. Griffin Ltd., 382-5159 8-4:30pm

OLYMPIA MANUAL OFFICE typewriter, 15", excellent condition, $185. 477-2773.

WOOD AND COAL STOVE 652-3863.

96 MAJOR APPLIANCES

BILL'S BARGAIN BARN APpliance Warehouse located at 98 West Burnside Road next to Capital Market has the largest selection of reconditioned appliances in Victoria. Stoves, wall ovens, fridges, some with left hand doors, washers, dryers, upright and chest freezers, all in a variety of sizes and colours. 30 day warranty. Buy, sell, trade, dicker and deliver. 384-5721, 384-5235.

15 CUBIC FOOT MCCLARY frost free fridge, Coppertone, $249. 14 cubic foot GE frost free fridge, white, $249. Speed Queen Coin—Op washer and dryer, 5 years old, $300. Hoover spin washer, $75. Small older fridge, $49. All fully guaranteed and delivered at no charge. 595-1607.

SIDE BY SIDE FRIDGE, white, square, separate freezer section, 10 shelves, separate fridge section with crispers. 5 shelves, $215. Family size fridge: white, square, cross top freezer, 4 shelves, $125. Also 2 older fridges: $25-$45. Good condition. 598-3475 or 595-1619

MAIS FURNITURE & APPLIANCES
Reconditioned, used appliances, fully guaranteed. Serving Victoria for 36 yrs.
1821 Cook 385-2435

WANT A BUY?

Buy 1 used Speed Queen washer and get the dryer free. Make an offer on the washer. See them at 600 Francis St., 9am-4pm. Monday to Friday. 388-6812.

3-DOOR SIDE BY SIDE fridge worth $1350 new, harvest gold, will sell for $800. Baycrest freezer approximately 20 cu. ft. $200. Harvest gold portable dishwasher $200. Harvest gold Moffat fridge $200. 477-9330.

WANTED

We purchase washers, dryers, fridges, ranges — in working condition or not. ALLMAKE APPLIANCES, 385-2033.

HAVE PURCHASED SEARS Kenmore washer and dryer. Selling Kenmore washer and dryer. 8 years old. Asking $275. 595-8968

96 MAJOR APPLIANCES

SALE
Washers, dryers, ranges, fridges. All fully reconditioned and guaranteed. Allmake Appliances, 2519 Douglas, 385-2033.

KITCHEN AID DISHWASHERS 1980 models in stock. Moffat appliances for less.
KENYON SALES
386-1214 (24 hrs.)

6 MONTH WARRANTY
Reconditioned refrigerators, freezers, washers, dryers and ranges. Trade-ins wanted.
PHOENIX APPLIANCES
384-0423 2009 Fernwood

SPEED QUEEN
Sales Service Parts
HASTINGS APPLIANCES
2100 Douglas 386-7734

HAVE PURCHASED SEARS Kenmore washer. Selling Simplicity wringer washer, excellent condition, $95 or offers. 656-4379.

17 CUBIC HARVEST GOLD 2 door frostless fridge, $495. Also harvest gold self cleaning stove, $395. Both in good condition. 478-5157

WASHER AND DRYER, AND deep freeze, excellent condition. 474-1311, 479-3231

TOP QUALITY VIKING fridge 2 door plus GE stove with microwave, 5 months old. Contact 592-8045.

MCCLARY HARVEST GOLD range, near new, $250; Admiral avocado self-clean gas range, $250. 479-4040.

HAVE PURCHASED SEARS Kenmore freezer. Selling 23 cu. ft. Admiral freezer. Asking $250. 598-3281.

17 CU FT GENERAL FREEZER, like new condition, $150. GE auto washer, white, $100. 598-3800

HARVEST GOLD MOFFAT 30" single door refrigerator. $200. 592-2358.

GE WHITE STOVE, GOOD condition, $250 or best offer. 479-1480 after 4pm.

FROST FREE FRIDGE, $275. Washer, $165. Dryer, $125. Avocado range, $125. 479-3209.

24" ELECTRIC STOVE, 8' fridge, $100 each or offers. 972 Taine Place.

HOOVER WASHER SPIN dryer, good working condition, $50. 479-7485.

INGLIS 30" STOVE, $300 AND kitchen aid deluxe portable dishwasher, $400. 598-5814.

REFRIGERATOR COUNTER top coppertone, almost new $220 592-4251.

APARTMENT SIZE KENmore dishwasher, near new, $325. 595-5681 evenings.

SPEED QUEEN WASHING machine coin operated $75. Good condition. 383-1201.

INGLIS FRIDGE, 17 CU. FT, left hand, almond, 1 year old, $525. 598-4632.

GOURMET MOFFAT RANGE, excellent condition, $150. 595-1649

SELF CLEANING RANGE, gold, good condition, $350 or best offer. 477-2188 evenings

KENMORE FRIDGE AND stove. Excellent condition. $375. 479-4968.

MOFFAT ELECTRIC RANGE in working condition. $50 479-1906.

18 CU.FT. CHEST FREEZER, excellent condition, $250 firm. 592-0327.

18 CU. FT. COLDSPOT DEEP freeze, like new condition, $225. 382-9610.

ADMIRAL HEAVY DUTY dryer, good working order, $65. 479-3117 between 9 and noon.

MODERN SEARS AUTOMATIC washer, new motor. $150. 474-1981.

LARGE CHEST TYPE FREEZer 22 cu. ft. $100 477-9851 after 10 am.

VIKING 6-CYCLE DRYER, good running order. $115. 652-5813.

INGLIS DRYER, EXCELLENT working condition, $85. 598-0191.

ONE YEAR OLD REFRIGERAtor $200. 40" range $75. 384-8434.

USED STOVE, $100.
383-7767

GE 30" STOVE AND FRIDGE, pair $200. 592-6445.

KENMORE DRYER, EXCELlent condition, $150. 382-3266.

97 FURNITURE

LATEX RUBBER MATTRESSES

The mattress that gives even support to all parts of the body, truly the most comfortable mattress of all.

MATTRESSES

3'3" size, each piece	$199
Regular size, each piece	$249
Queen size, each piece	$289
King size mattress	$399

MATTRESS TOPPER PADS
ENJOY the luxurious comfort

Thick	Size	Rubber	Foam
1 in.	39x75	$27.25	$ 8.55
2 in.	39x75	$52.75	$17.25
1 in.	54x75	$37.75	$11.85
2 in.	54x75	$72.90	$23.65
1 in.	Queen	$44.65	$14.00
2 in.	Queen	$86.50	$28.00
1 in.	King	$58.50	$17.75
2 in.	King	$112.35	$36.40

IMMEDIATE DELIVERY
Open Fridays 'til 9 p.m.
EASY CREDIT terms available
Gregg Furniture
"The quality furniture store — where you can see how it's made"
2300 DOUGLAS 388-7365

NIAGRA CYCLO-MASSAGE bed, split mattress, king size. Custom deluxe yellow spread. Red velvet loveseat, mahogany frame. Velvet Victorian sofa. Antique dumb-waiter and brass bed. Marble end table and coffee table. Gold velvet chairs, mahogany frame. Cabinet stereo with display fireplace. Large dinette table, 6 naugahyde gold comfort chairs. Naugahyde queen size hideabed. Fabric double hideabed. Antique spreads and dishes. Gold display cabinet. Numerous antiques and collector items. Double canopy bed, antique off-white and blue. Deluxe girl's bedroom suite. 1470 Rockland. Friday and Saturday 10-4. Evenings 658-8967, days 595-8496 or 386-8385

Tillicum Furniture
1633 HILLSIDE 595-3331
Across From Hillside Shopping Centre

VICTORIA'S FINE FURNITURE CENTRE

WHOLESOME ONTARIO PINE Furniture by Pinecraft Ltd. (Illustrated catalogues available). Displayed at Leafhill Galleries, 47 Bastion Square, Victoria. Further information, 656-6207.

97 FURNITURE

auctions • appraisals
AUCTION EVERY FRIDAY NIGHT
Kilshaw's OF VICTORIA
six generations
1115 FORT ST. 384-6441
BUY — SELL
APPRAISE
1115 Fort St. 384-6441

NIAGRA CYCLO-MASSAGE bed, split mattress, king size. Custom deluxe yellow spread. Dumb-waiter and brass king size bed. Cabinet stereo with display fireplace. Large dinette table, 6 naugahyde gold comfort chairs. Naugahyde queen size hideabed. Fabric double hideabed. Antique spreads and dishes. Gold display cabinet. Numerous antiques and collector items. Double canopy bed, antique off-white and blue. Deluxe girl's bedroom suite. Colour TV, bumper pool game table, shuffle board, electric blanket. 1470 Rockland. Friday and Saturday 10-4. Evenings 658-8967, days 595-8496.

the Butcher Block Shop
4011 QUADRA 479-5921
Solid maple butcher block tables and counter tops also authentic Bentwood chairs.

QUICK SALE, ½ PRICE. RED velvet walnut chair. New white and gold bedroom furniture: single bed with mattress, 5 drawer chest, 3 drawer single dresser, 1 hutch top, 6 drawer double dresser. Two wooden bookcases. Woodgrain metal bookcase. Entertainment centre shelves. Stereo step table. Small Spanish walnut end table. Three shelf end table. Two natural bamboo room dividers. To be seen Saturday and Sunday, #217-425 Simcoe.

SPECTACULAR CLEARANCE sale now on. Come early for best selection: watch for our display ads Sun. Col., Mon. Times. Open 7 days incl. holidays, most nights. Vancouver Island's largest importer of fine olde furnishings and antiques. Direct import means lower prices. Only 15 min. from town, Pete's Place, 786 Goldstream. 478-6000.

MOVING JUNE 30TH
Nutmeg-white plaid Scandinavian den furniture, 3 seater sofa, 2 swivel chairs $170.
Two brown/white plaid chairbeds $160.
Two blue/green/black wool Rya rugs 6x9 $120.
Black Sklar bed/chesterfield $200. 721-3480.

BARGAIN BASEMENT SPECIAL — 5 pce. dark pine dinette suite round extension table and 4 chairs, special, $349. 5 pce. Mahogany Duncan Phyfe double pedestal extension table and 4 chairs, to clear, $635. Echo Furniture, 704 View St., 384-2214.

MOVING MUST SELL. QUALITY Danish gold chesterfield $275, Danish chair and ottoman $175, gold plush rug 12 x 15 $100, blue plush rug 12 x 12 $90. Rugs 8 months old. Bedspread and drapes. All in absolutely excellent condition. 383-6657.

FOAM MATTRESSES
4 Qualities — 4" and 6"
THOMPSONS'
FOAM SHOP
3318 OAK ST. 385-7622

USED SOFAS AND BEDS AT clearance prices. If you find any price lower than us we will pay you triple the difference.
DODD'S Furniture
2563 Quadra 388-6663

MAPLE TABLE AND 6 chairs, excellent condition, $450 or reasonable offer; Vilas maple buffet and hutch, immaculate condition, $400 or reasonable offer. 386-5135.

4 MODERN ADJUSTABLE hospital beds with best quality mattresses $175 each. 30 sets of single 39" box spring and mattresses, $35 to $50 each. 1002 Vancouver St. Saturday 9-5.

BUNK BEDS-ATTRACTIVELY designed with additional features. Double walnut bedroom suite, solid wood, headboard, bureau, and dresser. 656-2829 or 656-3852.

KING SIZE WATERBED, COMplete with 6 drawer pedastal, padded sides, heater, vibrator, sheets and pillow cases, comforter and pillows. $600. 385-0110.

COLONIAL
Dining room set, stereo, telephone bench, desk, leather chair, chesterfield and chairs, pictures, shelves and piano. 478-9642.

ANTIQUE OAK HIGH BOY dresser, $245. Oak children's desk, $140. Old print with wide oak frame, $55. Heavy wooden Spanish coffee table, $60. 478-2556

WOODEN ROUND TABLE 3' diameter, formica top $20. 3 oak chairs, tapestry seats $30. Duncan fyfe side table $75. Hoover twin tub washer and spin dryer $100. 656-5694.

ELEGANT MODERN CONtemporary dining room suite, chrome, rattan and smoked glass, consisting of large table, 6 chairs, tea cart, light fixture and etagere. $1700 firm. 595-8513.

MAXWELL STUMPS ANTIQUES
1826 GOVERNMENT ST
382-2434

BUILD YOUR FURNITURE and save lots of $$. Novices welcome. Tools 'N Space Woodworking, 338 Catherine St. 383-9600.

UNIQUE WAY OF STRIPPING furniture, no chemicals, no dipping, good prices. Also buy and sell. Call Dee, 383-6777, 220 Government.

MOVING. ROXTON COLONIAL living room set, teak stereo stand, Queen size bed. 595-1191 after 11am. Serious buyers only please

COMPLETE 4 BEDROOM house of furniture for sale. Merchandise of the highest quality products. 592-8045 between 6pm-7:30pm. No dealers.

MINT CONDITION, 1 BLACK Elan recliner arm chair, $150; two unique orange sofa beds, $75 each; 10½x11½' pale green nylon carpet, $50. 598-1693.

SINGLE BED, WITH BOX spring, matching 3 drawer dresser with mirror, $100. 477-0168

TOP QUALITY 3 PIECE COUNtry pine chesterfield set by Braemore, excellent condition $625 721-5216.

QUALITY SOLID HANDcrafted Douglas fir living room furniture, including wall unit. 652-9636

ARBORITE DINING ROOM suite, 6 chairs, insert, $200. Call 386-0373 or 388-6111 ask for Roberta.

FOR SALE. CLEAN CHESterbed, double bed size, beige coloured, shepherd casters. 386-9197.

KITCHEN TABLE AND FOUR chairs, good condition; single bed, brand new, willing to trade for big baby crib. 478-5607.

MAHOGANY CABINET ON chest of drawers, very good condition, $225 or reasonable offer. 386-5135.

MOVING SALE. BEDROOM suite, living room and miscellaneous furniture, colour T.V., 382-9374.

BROWN LEATHERETTE chesterfield, love seat and ottoman, excellent condition, $325. 477-8375.

97 FURNITURE

RECLINING CHAIR AND matching foot stool, new condition $250 or nearest offer 598-1495.

LARGE WELL-MADE SWIVEL rocker, large matching stool. Green brocade. $260. Phone 595-3174, after 5.

OAK LIQUOR CABINET, COMplete. Old French Provincial type dresser with mirror and drawer locks, $300. 479-9665.

QUEEN SIZE BED, SIMMONS Beautyrest, Fashionaire Orthopedic, 1 year old, excellent condition. $400. 598-6878.

DIRECTOR'S CHAIR, $40. Roll away cot, $60. Naugahyde chair and ottoman, $450. Offers. 386-7480

SOLID MAHOGANY DINING room table, 2 leaves, $450; oak desk $150; walnut desk $50; chest of drawers. 658-5910.

15 CHESTERFIELD SUITES. Make me an offer! 474-1311, 479-3231

FOR SALE LARGE HANDmade cedar dinner table. Asking $350. 383-6822.

CAMPAIGNER WATERBED, $450 firm. 383-7669 or 656-3537 anytime.

BEAUTIFUL KITCHEN DInette table, hall and scatter rugs, end tables etc. 382-8314

SWIVEL HIGH-BACK CHAIR, gold velour, as new, $150. 592-2271.

DUNCAN PFYFE DROP LEAF dining table never used. $195. 656-7490.

¾ BED WITH HEADBOARD, box spring and mattress good condition, $40. 385-1870.

QUILTED DOUBLE SIZED HIdeabed, good condition, $225. 598-2234

BLOND MAHOGANY DOUBLE mirrored dresser and bureau, $425. 656-2268.

COLONIAL FOLD DOWN couch, in good condition, $50. 386-3892

ROSEWOOD & LEATHER chair and ottoman. 595-5824, Saturday, Sunday, Monday, am

ONE BROWN NAUGAHYDE recliner, $35. Foot stool, $10. 384-4359.

WICKER TABLE WITH GLASS top and 4 chairs, like new, $300. 477-0168.

SCANDINAVIAN COUCH. Wall unit. Bed. Hiboy. Nightable. Stools. 384-8227

2 SOLID OAK ARM CHAIRS, 1 completely refinished antique rocking chair 652-4737.

HALL CONSOLE CABINET, excellent condition. $150. 383-2060

MADE IN DENMARK, 8' 4 cushion sofa. $225. 592-6564.

QUEEN SIZE WATERBED, 595-8129.

BROWN COUCH AND CHAIR for sale, $150. Phone 385-1883.

8' CHESTERFIELD, CHAIR and ottoman. 479-0226.

WATERBED, 48" WIDE, COMplete with heater, $185. 592-2997.

PINE COFFEE TABLE AND two end tables, $325. 478-7796.

SINGLE BED IN GOOD CONDItion, $25. 385-5797 after 6.

NEW MAPLE BEDROOM suite. Asking $450. 595-6745.

VERY LARGE BUFFET, $1000. Phone 383-3203.

TWO PIECE BEDROOM suite, $200. 479-2167.

2 DRESSERS, PAINTED, $50 each. 382-3266.

VERY OLD PINE WASH stand $65 592-1589.

98 TV. STEREO, RADIO SALES and SERVICE

Open 'til 9 Nightly!
385-5555
STEREOS-TV's-VIDEO
Technics-Panasonic
SPEAKERS
AR-KLH-Cerwin Vega
FULL SERVICE WARRANTY
—5 yrs. parts & labor on most new sound equipment!
—Loaner supplied during service. No charge
—Full credit upgrading 1st yr.
—No down payment (OAC)
—In store bank financing
—Yes, we take trades!
—Free delivery
CHARGEX-MASTERCHARGE
Technics Sound Pkge.
35 watt Technics receiver SA300, turntable SLD2 SBP25 3 way speakers with ADC Mag cartridge. Special $749.
No Down Payment, Low Monthly Payments (OAC)
Colour TV Specials
Panasonic 20" colour TV special $599. No Down Payment, Low Monthly Payments (OAC)
VIDEO—PANASONIC
Panasonic PV1100K Video machine. Special $1099. No Down Payment.
Car Stereo Specials
PIONEER—PANASONIC
Pioneer Panasonic
Pioneer KP1500 AM FM stereo cassette with TS165 speakers. Special pkge. $199.95
Open 10-9 Daily 10-6PM Sat.

INDEPENDENT BUYERS DISCOUNT SERVICE
INDEPENDENT
AUDIO VIDEO
939C ESQUIMALT RD.
385 5555

• microwave
• color TV
• stereo
homark
• rentals
• service
• sales

FREE
CARRY IN SERVICE
ESTIMATE
Bring your TV - stereo to Homark. We will give you a free no obligation service estimate, we guarantee it.
USE OUR
$10.
SERVICE CALL
The lowest price service call anywhere by qualified technicians.
SPECIALS

20" colour $100 off	$449.95
20" Remote $250 off	$699.95
55 watt receiver $100 off	$449.95
Sanyo microwave $150 off	$599.95

TRADES WANTED
Use your trade-in as your down payment. Come in and make a deal.

• microwave
• color TV
• stereo
homark
• rentals
• service
• sales
27 W. Burnside Rd. 381-5622

RECENT TRADES
All in excellent condition!
Quad 303/33 amp/preamp
JBL Decade 36 speakers
B plus O Beomaster 4000
Tandberg TLD 310 deck
NAD 3030 amplifier
CAV 388-6564
764-A YATES (IN THE MALL)

NAKAMICHI 620 POWER AMP. 100 watts per channel, perfect condition. 381-2097.

98 TV. STEREO, RADIO SALES and SERVICE

CARTRIDGE CLINIC
Thursday and Friday, July 3rd and 4th, we will be hosting a Cartridge Clinic with special guests from Toronto, Ken Simpson and Rob McGowan. They will computer test your phono cartridge, measuring channel separation, channel balance, frequency response and output. They will mount your cartridge in the tonearm and do a full Baerwald alignment (lowest distortion cartridge Tonearm alignment). All at no charge (no further discounts). Just bring your turntable either of these dates. Your records will love you for it.
Thanks for reading
Sound Hounds
1532 Pandora 595-4434

HILLSIDE
Sight & Sound
595-8331
IN THE MALL
CLEARANCE SALE
"SONY"

STR-V2 25wx2	$269.95
STR-V3 35wx2	$349.95
STR-V4 45wx2	$449.95
PST-15 Direct Drive	$149.95
PST-25 Direct Drive	$189.95
PSX-35 Quartz Turntable	$289.95
TC-K15 Cassette Deck	$229.95
DR-S3 Headphone	$ 32.88

LARGE SELECTION
of used turntables and speakers from $39.95.
YOUNG'S
784 FORT 382-5512

CD 310 CASSETTE DECK, $185. Technics SL 1300, complete with M95 ED, $310. Electra BD 1000, complete with cartridge, $80. Sony 5" black and white TV, $45. Realistic car AM/FM cassette, complete with Tenna Mind Blower speakers, $135. Branch Circuits, 1005 View St, 386-2544.

CAR SOUND
New AM/FM car stereo cassette, with a pair of 20-oz. magnet coaxial speakers, $169.95. Expert installation available.
B.C. SOUND & RADIO Service
931 FORT 383-4731

ELECTRONIC TEST EQUIPment: Solid State frequency counter to 80 MHZ, Schlumberger $100; Scaler (multiplier for counter) x 10 and x 100-$100. Both for $175, in new condition. General Radio Strobotac $25. 539-5430 (Galiano).

Colour Rentals
TV from $20. Per. Mo.
Mais Furniture
1821 Cook St. 385-2435

COLOUR TV RENTALS
Now at a low price of $15 a month. Call today City Centre TV Sales and Rentals 477-6971.

HOME COMPONENT SYStem, 50—watts aside, 2-sets of house speakers, set of Jensen coaxles speakers and set Koss headphones. Between 4-8pm, 592-2767.

ELECTROPHONIC STEREO, 8-track and turntable plus tapes, Craig recorder with speakers, all for only $270. Car floor mount Craig 8-track stereo power play, $100. 386-9050.

MAGNAVOX, HITACHI
The home of quality service
ELECTRON TV SALES and SERVICE. 100 Burnside Rd. W., 383-5432.

NOW IN STOCK SANYO CAR stereo's at special sale prices. With 3 yr. full warranty
ATLAS STEREO & TV
763 Fort St. 385-2712

TOPLINE REALISTIC stereo cassette deck with Dolby dual Capstan bias and equalization selectors, as new, excellent condition, $295 firm. 598-2272

QUALITY STEREO SYSTEM, Sony Receiver, Lissen speakers, 6 months old, warranty, $500. Tandberg mono tape recorder, $45. 384-3887.

WE SERVICE ALL MAKES OF colour TV's, free in-shop estimates. Call now 477-6971. City Centre TV, 3970 Shelbourne St.

PIONEER 707 REEL-TO-reel, auto reverse plus 15 tapes, $720. Bose 901 Series II speakers, $675. 386-7716.

YAESU FRG-7 RECEIVER. Mint condition. Headphones included. Asking $330. 388-5464 Pager 660

$45 BLACK AND WHITE, $145 color. Good condition with no risk guarantee. 383-8774 or 382-1234

TWO LARGE HAND MADE teak grain speaker cabinets. Also newly new blank reel to reel tapes. Andrew 384-3307.

SANKEI 1000 PORTABLE 4 band radio/stereo cassette recorder. $330 new. Excellent condition. $160. 382-0303

CLEARANCE, GOOD USED color TVs from $125. Island Collateral & Sales, 620 Johnson Street (at Broad). 388-4031.

ADVENT 300 FM RECEIVER, preamp, $400 new, for $275. 479-0126

MARANTZ 2235B AND 310 CASsette, dual 510 and Sound Dynamics speakers, 595-8129.

NEW NEC TURNTABLE model AUP 6500E, $180. Mike, 595-4889.

RCA CONSOLE COLOUR TV, needs $225 worth of work. $125 or best offer 595-4289.

WANT: 19-20" RECENT model colour portable television. 386-7577.

HITACHI/STEREO CASSETTE tape deck with dolby. Excellent condition. $135 O.B.O. 652-3375.

QUAD WOODSLEEVE (NEW) for FM tuner and control unit. $35. 477-3843

HAM RADIO STATION, YAESU FT101E, Realistic DX160 receiver, and accessories. 595-7467.

20" BLACK AND WHITE TV, solid state, excellent condition, $95. 642-4548

I WOULD LIKE TO JOIN A VHS video tape club. 478-4494.

16 BAND REALISTIC DIGITAL scanner. 381-1959.

BRAND NEW 13" BLACK AND white TV, $50. 385-5797 after 6.

BASE MOBILE CB WITH BASE antenna. Call Shawn 479-7689.

99 GROCERIES, MEAT and PRODUCE

MR. FISH LTD.
You will be pleased to know we now have a home delivery service for salmon, cod, halibut, shrimp, prawns, smoked Alaska Black cod, and a variety of other seafoods. Call Mr. Fish for your product list. You will be pleased with our prices and service. 479-8807. (Div. Island Marine).

STRAWBERRIES
U-Pick. Friday, Saturday and Sunday, June 27, 28 and 29. 70¢ lb. Michell Farm, Island View Rd.

99 GROCERIES, MEAT and PRODUCE

All Of This Meat
For $87.88/52 lbs./A-1
Cut, wrapped, frozen, 3 lbs. prime rib roast, 3 lbs. barbecue steaks, 4 lbs. pork chops, 3 lbs. cross rib roast, 3 lbs. bacon, 2 lbs. breakfast steaks, 12 lbs. ground beef, 5 lbs. spare ribs, 4 lbs. pot roast, 3 lbs. boneless pork roast, 4 lbs. stew beef, 4 lbs. pork steaks, 2 lbs. short ribs. Available with the above order — 10 lbs. GR.A fryers, 49¢ lb. or homemade beef sausages, 10 lbs., 49¢ lb.
Phone 479-8911
Old Country Meats & Deli
4011 Quadra at McKenzie

STRAWBERRIES
Bring own containers. Saanich fruit growers, corner Keating X Road & Veyaness, Monday-Friday, 9:30-5pm. Special, weekend only, tree ripened Okanagan cherries, $98 per pound. Open Saturday June 28 and Sunday June 29.
652-1138

HUNTERS' YOU PICK STRAWberries. 2 locations. Picking at Pat Bay Hwy and Claremont, Tuesday and Saturday. Picking at 584 Brookleigh Rd., Wednesday and Sunday. Starting times 7:30am. Bring your own containers. 70¢/pound.

FRESH WEST COAST SOCKeye. "The preferred taste in salmon". $2.50 per pound in the whole dressed. "Northern Crow", Fisherman's Wharf between floats 3 and 4, James Bay, Victoria.

DIRECT FROM THE FISHERman to you, fresh salmon. The largest selection at the lowest prices. Fishermens Market, 1610 Island Highway. 478-4522. Open 7 days a week

SIDES OF BEEF $1.59LB, CANada Grade A steers, hinds of beef $1.89lb. Sides of pork 60-80lb weight 99¢lb. Call Josie at 478-6233.

TOP QUALITY FREEZER AND jam strawberries available Friday and Saturday at 7170 Maber Road off Stelly's X Road, open 8am-3pm.

HAMMOND FARM, U-PICK strawberries, good picking, lots of berries, Saturday June 28th; Tuesday July 1st. 6950 Veyaness.

RASPBERRIES 90¢ PER LB. by the flat. Starting early July, book your orders in advance. 112-748-0813 Cowichan Delta Produce Ltd.

U-PICK RASPBERRIES. Starting early July, 65¢ per lb, bring your own containers, reservations only. 112-748-0813 Cowichan Delta Produce Ltd.

TOMATOES, 50¢ A POUND, Monday thru Saturday, 8-4:30pm. 6432 Pat Bay Highway.

HOLLOWAY'S FARM
U—PICK STRAWBERRIES
Saturday 9 am. start, your containers, Veyaness Road.

FRESH OKANAGAN CHERries, 33 pound case, $27. 382-4695 after 6 or Rainbow Fruit, Mill Bay-Shawnigan Lake Road.

FRESH COHO'S DIRECT from fishermen, $2.19 lb. Canners, 50 lbs. min. $1.99 lb. 642-3786.

YOU PICK STRAWBERRIES, Trevillion Farms, 6506 Oldfield Rd. 8am, Saturday and Sunday. 652-4270.

RASPBERRIES - ORDERS taken. $1.50 lb picked. $13.25 for 9 lb. flat picked. You pick $1.15 lb. 652-1525.

DRYING IS CHEAPER
Easier, and more nutritious than canning or freezing. Home food dehydrators, 479-9933, 384-4922

ALBERTA GRAIN FED BEEF Pork, veal, lamb. Information: 381-6621.

RASPBERRIES, ORDERS taken, $1.25 lb, 10 lb lots, 652-2271

STRAWBERRIES, U-PICK. 844 Towner Park Rd, North Saanich. 656-2865.

FARM RAISED PORK, GOVernment inspected. Cut and wrapped, $1.19lb. 479-9191.

STRAWBERRIES YOU PICK. Bring containers. 6373 Old Field Road. Open 8am

CANNING TOMATOES. 20 pounds, $6. 4253 Grange Rd, off Carey Rd.

STRAWBERRIES FOR SALE. You pick and also picked. Phone from 8am-7pm only, 652-3653

STRAWBERRIES, YOU PICK. From 8am-12noon. Bring containers. 6476 Old Field Road.

LIVE CRABS DELIVERD $1.25 per lb. Phone 656-3444.

UP PICK RED AND BLACK currents, phone 652-2419 6-9pm.

RASPBERRIES, ORDERS taken, 652-1338.

100 MISCELLANEOUS FOR SALE

USED

Chesterfield and chair	$189
Hideabed	$329
Colonial chesterfield and chair	$319
Plush sofa and chair — only	$159
Table, 4 chairs, buffet	$299
Love seat	$259
Deluxe coffee table	$49
Leather recliner	$99
Rockers from only	$29
Triple dresser with mirror	$75
Bookcases	$99 or $119
Bar and bar stools	$199
3 piece red mahogany bedroom suite	$259

Standard Furniture
Bargain Basement
FREE DELIVERY
Browsers Welcome
New Items arriving daily
Trade-Ins Accepted
Credit Terms Available
382-5111

Important Notice
INTERNATIONAL WATERBED (Victoria)
wish to announce that in the future our store will be known as
WESTERN WATERBED
International Waterbed Distributors Ltd. will no longer allow its franchises to sell any product other than their own. This is contrary to our original agreement. Their new policy ignores the fact that we were selling other brands of furniture when they chose to franchise us! We regret that International has initiated such a policy.
OUR LOCATION — remains the same, Blanshard at View
OWNER & MANAGEMENT — remains the same.
OUR POLICIES — are unchanged
- Highly competitive prices and selection
- Quality workmanship
- Personalized care and attention to all our new and established customers.

Watch for our new 2nd location opening soon in the Saanich Centre, Quadra and McKenzie
WESTERN WATERBED
Blanshard at View 386-8858
Quadra/McKenzie 727-2255

100 MISCELLANEOUS FOR SALE

HOLIDAY SALE! REPEAT OF A SUCCESS!
Our sale of 2 weeks ago was such a tremendous success that we are repeating our very special offer again for this holiday sale - - 5 days only!
25% OFF!!
Yes - - 25% off our regular prices - brand new, brand name sofabeds, chesterfield suites, chairs, recliners, kitchen sets, dining room and bedroom suites. Summer lawn and patio furniture, mattress and box sets, occasional pieces such as china, curio and gun cabinets, rolltop desk, coffee and lamp tables, picture paintings, solid wood Colonial style maple finish dressers, chest of drawers, night tables etc.
Special Notice
We are discontinuing our appliance and television departments - - to make room to expand our busy furniture business. Super close-out prices on our remaining portable colour TV's, also fridges, ranges, washers, dryers, etc.
Need credit?
Open a revolving charge account today!
Special Sale Hours
Fri-Sat & Mon 10am-6pm
Sun & Tues July 1. (Canada Day) 11am-5pm
Drive out to 1610 Old Island Hwy (Six Mile Market)
COLWOOD-LANGFORD
Furnitureland
Personal Shopping Only Please

RENT TO OWN
Refrigerators, freezers, washers, dryers, dishwashers, microwave ovens, televisions, stereos. Extremely low monthly rates. Sample-TV's from $10 per month.
INSTANT DELIVERY AND NO CREDIT HASSLES.
100% of your rental payments will apply if you decide to purchase. First 6 months interest free. Call now:-
ATLANTA TV & Stereo
1525 PANDORA
595-8951 595-3922

END OF MONTH SPECIAL
Limited supply: Wedding, birthday, anniversary or just be good to yourself or family. 19-piece waterless, stainless steel, almost flameless cookware 25% off. Reg.price $410.80, selling now $308.10. Plus two value-packed premiums, less than half-price.
Want something super for your home, motor home, trailer or camper? Get our Super Sweeper, Regular $30.11 15% off, Now $25.59. Say Mom & Dad smoking, cooking odors smelling up your home, motorhome, camper trailer or car? How about something quiet to eliminate these problems like our Quiet Breeze, Regular $28.08, 15% off, now selling $23.87.
After 7:00 pm. 595-8121 or Saturday, Sunday, Monday call 382-0603.

NEW and USED
Hida-bed $169.00 to $369.00, 2-pce. chesterfield suites $119.00 to $679.00, swivel rocker $199.00, single size hida-bed $249.00. Rocking chair $79.00 to $139.00. Complete bedroom suites $249.00 to $549.00, dressers $79.00 to $349.00, chests of drawers $49.00 to $189.00, bedside tables $29.95 to $69.00, single beds $39.95 to $199.00, students desks $74.95 to $169.00, 5-pce. kitchen dinettes $79.00 to $149.00, rock maple dining table and 6 chairs $799.00, Duncan Phyfe drop-leaf table and 4 chairs $488.00, 3-pce. coffee table sets $44.95 to $399.00, nests of tables $49.00 to $119.00, telephone tables and chairs $99.00 to $159.00. Vacuum cleaner $34.50 to $79.00. Visa or Mastercard.
Pandora Furniture
1050 PANDORA 383-6319

ATTICA
720 Market St.
We Buy Just About Anything!!!
We Sell Almost Everything!!!

European Dining Room Suite	8 pce	$1950
Chippendale Style Sofa Suite	4 pce	$1795
Oak Dining Room Suite	6 pce	$710
5 Pce Bedroom Suite		$655

Phone 382-4214

auctions • appraisals
AUCTION EVERY FRIDAY NIGHT
Kilshaw's OF VICTORIA
six generations
1115 FORT ST. 384-6441
BUY — SELL
APPRAISE
1115 Fort St. 384-6441

DINETTE SET, MODERN table and 4 high backed chairs $129. Coffee and matching end table $39. Acetylene cutting torch, gauge and hoses $69. Barbeque on wheels with rotisserie $19. Oval braided rug, 6x8, $39. Antique gramophone, plays only 78's, $69. Chesterfield and chair, good condition $95. Hide-a-bed, Kroehler, like new $295. 6 drawer chest, $59. 24" electric range, works good $95. Automatic washer and dryer, set, $395. Oak hall stand $95. Overstuffed antique chesterfield and chair, good condition $395. Royal Oak Trading, 4488 West Saanich Rd. next to Royal Oak Shopping Centre. Open 7 days, 10am-6pm weekdays. 479-1913

VIKING COMBINATION fridge and freezer, $225 or best offer. Beaver Rockwell table saw, $220. Moffat stove, $125. Other misc. items. 381-1506

100 MISCELLANEOUS FOR SALE

MISTER SWEEPER
The biggest and best selection of rebuilt and new vacuums on Vancouver Island. Compact, Filter Queen, Electrolux, Kirby, Hoover, Eureka etc., etc. always in stock. Also built-in vacuums at super low package price.
★ We Service What We Sell ★
901 Esquimalt (At Head St.)
386-3717
UNIT 8-310 GOLDSTREAM
Next to Hwy. Supermarket
474-1011

POLYETHYLENE
SHEETING for vapour barriers, storm windows, garden uses, etc. TARPS for covering boats, cars, etc. Water HOLDING TANKS. All at
PELAGIC
428 E. Burnside
386-1811 386-7814

BARRY GARAGE DOOR. 3 bronze hot water tanks. 10 oil furnaces. 3 oil tanks. Windows, doors, toilets, bathtubs, sinks, kitchen cabinets, 3 hot water pumps, hot water boiler, 10 spot lights. Stacking chairs. Miscellaneous furniture. Coloured windows. Wrought iron. 6 50' trusses and 5 ton angle iron. Moving. Friday, Saturday, Sunday only, 652-3898.

FACTORY SALVAGED GLASS. 24 oz. 75¢ per sq ft. 32 oz, $1.25. 3/16, $1.50, ¼", $1.75. Bronze tint, 24oz, $1, 3/16, $1.75. Very cheap window screens and thermo units. 16" wide glass by 8 to 15" to clear, 15¢ per piece. Storm sash, $3.50 per sq. ft. Rear of Slegg's Lumber, Fifth St., Sidney. Open Monday through Friday, 12:30 to 4pm. Saturday, 8am to 12 noon. Can deliver. 656-6656

The Plastic Shop
We are now at our NEW LOCATION — bigger and better with lots of parking. See us for Fiberglass, Plexiglass, Polyethylene, Storm Windows and much more.
THE PLASTIC SHOP
Now at 2215 Government
386-1477

GOLD
1 ounze bar pure gold with clasp and gold chain, $950. 10K ring with ruby and diamond chips, $75; 10K ring with army crest, $40; set of 14K wedding rings (less diamonds), $30 set; also antique Elgin pocket watch, runs perfect, $100; 2 Bulova wrist watches mens, $50 each. 381-2028.

SPECTACULAR CLEARANCE sale now on. Come early for best selection: watch for our display ads Sun. Col., Mon. Times. Open 7 days incl. holidays, most nights. Vancouver Island's largest importer of fine olde furnishings and antiques. Direct import means lower prices. Only 15 min. from town, Pete's Place, 786 Goldstream. 478-6000.

EATON'S WAREHOUSE STORE
749 View St.

SELLING ON CONSIGNMENT for private party, Sealy queen size Posturepedic mattress and box set, like new $275; Findlay used 30" electric range, coppertone $175; Viking 14 cu ft coppertone frost free fridge $200. Apply Colwood Langford Furnitureland, 1610 Old Island Hwy. (Six Mile Market), Tel. 478-1921.

RALEIGH SUPER COURSE, original and like new. Electronic alarm by Master Lock, needs minor repair (internal buzzer and light). AR-7 22 cal. survival rifle, collapsible-floats, new but needs stock. Antique baby carriage from Europe. Misc. baby items, excellent condition. 595-2896.

Rebuilt Vacuums
New and rebuilt from $29.95. Now available — Compact, Electrolux, Filter Queen, Kirby, Hoover, Eureka. All one year guarantee. All makes serviced All Victoria Vacuums Ltd. 2805 Cedar Hill at Hillside. 595-2622.

STEPTOE & SON
Used furniture, antiques and office equipment.
434 KINGSTON 383-1689.

INTERNATIONAL KNIVES
EZE LAP Diamond Sharpeners
574 Yates St. 383-2422

ANTIQUES, COLLECTIBLES, used modern furniture, appliances, reconditioned bicycles, lawnmowers, stereos, tapes, tools, tires, china, baby items, numerous miscellaneous items. Bills Bargain Barn, Craigflower & Tillicum, 384-5235 Tuesday-Sunday.

FREEZER 13 CU. FT, $150; folding highchair, $20; bicycles, one old CCM, one Eatons glider, womans, $15; umbrella clothes line, $10; dining room fixture, $20; push mower, $15; porcelain sink with taps, $25; green wool rug, 12x15, $25; car rack, $3; door 24", $20. 477-5690.

HOMELITE
CHAINSAWS
SALES—PARTS—SERVICE
RENTALS
GIBSON POWERCRAFT
NOW AT 730 HILLSIDE
382-8291

SINGLE BED, EXCELLENT condition $200, walnut tea wagon, mahogany cabinet, Hoover upright vacuum and shampoo/polisher, GE polisher, cream drapes 144"x81" and curtains, swag and miscellanous lamps. Offers. Phone 592-7375.

BROWN 3-PIECE SECTIONAL chesterfield. Portable electric heater with fan. 2 identical large size glass balls good for decorative purposes. GE black and white 17" TV in good working order. Call mornings only 386-3945.

MOVING SALE. COLONIAL bedroom suite. Rust nylon velvet sectional, 1 year old. Dinette suite, 3 swivel chairs $75. Child's dresser $20. High chair $10. Gas lawnmower, not working $10. Barbeque $5. Shelves $15. 478-9126

BIRD CAGE AND STAND, $25. Roll-away cot, $20. Quality recreation room rug, approx 13x35, $200. Rock tumbler, $25. French Provincial loveseat, faded but very good, $200. 2 snow tires, 8.28x14, $15. Childrens life jacket, $10. 598-6381.

STIHL Chainsaws
SALES—PARTS—SERVICE
RENTALS
GIBSON POWERCRAFT
NOW AT 730 HILLSIDE
382-8291

AIRTIGHT STOVES
Fireplace inserts, chimney brushes, installations. We have it all for your fireplace.
SIDNEY FIREPLACE
9943 2nd St. Sidney 656-3831

11'8"X15'3" DARK RED short—shag carpet, matching velvet drapes 6'9" long 8' wide. Unique tea wagon. Dropleaf table, 4 chairs. Electric waxer. 2 bedspreads, swag lamp, 477-9280.

AVOCADO SIDE-BY-SIDE fridge and stove, $650. Single bed, $23. Loveseat, $87. Swivel rocker, $67. French Provincial chesterfield, $135. Older couch and chair, $75. Metal work bench, $28. Etc. 383-8281.

100 MISCELLANEOUS FOR SALE

UTILITY TRAILER, PICKUP box on 3-ton mobile home axel, electric brakes and controls, $400; men's 10-speed bike, $50; fully-automatic wood furnace with coil and stove pipe, never used, $800. 478-9490.

AVIARY LARGE OUTDOOR $150, wedding dress size 11 designer's model $100, large metal book case $20, wrought iron plant stand spiral $20, mother of the bride outfit blue long dress and coat size 16 $60 598-5489.

MEDITERRANEAN STYLE coffee table and 2 end tables with red velour inserts $225; black padded bar $125; Hoover spin dry washer $195; 39" box spring and mattress $40. Mel's Bargains, 3460 Quadra St. 384-3152.

WHITE FRENCH PROVINcial single bed, as new, complete, $125. Kenmore washer/spin dryer, like new, $125. Five light dining room fixture, antique brass and smokey glass chimneys, $40. 382-6697

AIR CONDITIONING UNIT, $100. Electric heat panels, new. Used lumber, 2X8. Miscellaneous tools. Fishing tackle, fire extinguisher, life jackets, etc. 6 miscellaneous used tires and wheels. 478-7104, 385-5335.

UNDERWATER POOL LIGHTS Two new bronze and copper units with shields and gaskets complete in original cartons. We ordered too many. Selling half price. $50.00 each. 592-7220.

KITCHEN CHAIRS, STOVE, fridge, drapes, bedspreads, card tables, blonde and grey wigs, jig saw puzzles, lamps, personal items, carpets, double bed frame. 382-7553.

HOUSEHOLD ITEMS AND furniture, 16 cu. ft. freezer, washer and dryer, waterbed, and much more. 7778 Wallace Drive, Saanichton, evenings, Saturday and Sunday AM.

STORE FIXTURES FOR SALE. Track lights, circular racks, electronic cash register, wooden showcases, mirrors, chrome rods, blind hemmer, cedar wood 1x12, hangers. 382-3012.

MOVING MUST SELL, GIBSON 30" stove avocado $225, 18' x 12' tent used once $200, crib $40, artifical Pine Christmas tree 7' used twice $10, heavy duty tricycle $15, sun lamp $20 479-1518.

MOVING MUST SELL IMmediately. Loveseat highback, $175. Polyfoam chair with pillowed head and armrests $55, kitchen table $20. 383-9760 3pm to 11pm.

LOVELY KINGSIZE BEDroom suite, cost $2300 new; $950. Portable Royal typewriter, $70. Dinette suite with cabinet, $195. 1930's bedroom suite, $300. Open to offers. 477-4035.

EVINRUDE 6 HP OUTBOARD and tank, $500. Wringer washer. Polaroid One-Step with flash. Highchair. Mesh playpen. Toaster. Sewing machine. Electric lawnmower. 598-8376

ELECTRIC TYPEWRITER $200, Shoeii full face motorcycle helmet $45, bicycle exerciser $80, Quartz sun lamp $50, Lloyds stereo with 8 track no speakers $90 478-6503.

2-CEMETERY LOTS, BURIAL vaults, companion memorial for sale. Hatley Memorial Gardens, Colwood. Value $1,400. Offers invited. Write Victoria Press Box 276.

VILAS BEDROOM SUITE IN new condition. Gibson 14 cu. ft. fridge, gold colour $375. Double pedestal office desk $300. Also British India carpets 9'X12', offers. Call after 6pm. 658-5685.

KENMORE WASHER, dryer, excellent condition. $525. Four custom new wood captain's chairs. $210. Philips blender, 14 speeds, $20. Presto vertical broiler, $25. 477-5389

NECCHI ZIG ZAG SEWING machine in walnut 4 drawer cabinet with matching chair. A real bargain at only $195. Mel's Bargains, 3460 Quadra St. 384-3152.

MIS. ART. FOR SALE, 2 = 20" Box fans $15.00 Ea., radio for 1975 Dodge (new) $25.00, Clock Radio $15.00, Viking Cann. Vacuum $20.00, Cannister set $5.00. 477-7539.

FOR SALE, TWIN 10¾"x14¾"x9"D deep fryers inside a 2'x4'2"x3'D Stainless Steel and Tempered Glass counter top case. $300. Call Mr. Young. 386-3241.

3 SPEED BIKE $45. ICE BOX and cabinet for RV. Hand mower $10. Wheelbarrow. Brass bird cage and stand. Electric fire logs. Roll-away cot. Bathroom space saver. 477-9624

MAXWELL STUMPS ANTIQUES
1826 GOVERNMENT ST
382-2434

VIKING VACUUM CLEANER with 5 attachments, $30. Admiral black and white portable tv, $40. Timex digital watch, $30. 592-8261.

IMITATION BRICK FIREplace with Birch Log electric heater, $175. Solid walnut buffet and hutch, $395 or offer. 382-3616.

6 PIECE DINING SUITE, BUFfet and hutch. Excellent condition. Miscellaneous items, 479-3231, 474-1311

TWO WOMEN'S APPAREL mannequins, for sale, $75 each or offers. Also 2 fixtures ideal for outer wear $40 each 386-6611 before 5pm.

TOP QUALITY RUST/BROWN rugging and under pad approx. 4500 square feet, also top quality curtains and rods for complete 5 bedroom home. 592-8045

COLLECTORS ITEMS, BRAND new complete 20 volume 8-track tape set entitled Family Library of Beautiful Listening, asking $450 or nearest offer. 478-4868.

AIR COMPRESSOR FROM REfrigeration plant, will swap for piano, ¾ ton truck, complete scuba gear, Chev 15" wheels/radials or best offer. Don 598-8703.

MUST SELL, LADIES' ENgagement & wedding ring set 14kt. yellow gold with 18kt. white gold heads. Offers. Chris, 383-7837.

MEN'S CCM TARGA 10-speed, silver, used twice, $110. 54" mattress, base and frame, like new, $130. 382-1403 or 385-7959.

2-PIECE CHESTERFIELD suite, as new, $150; reel-type lawnmower, $50; luggage rack and backrest for Honda or Yamaha bike, $40. 658-8556.

DEEP FREEZE, FRIDGE, stove, spin washer, dryer, Hobart Kitchenaid dishwasher, hall table, tent trailer. 595-1837 after 7pm.

TRAILER AWNING 8X10 GOLD striped, stainless steel poles $60; Rusty orange laminated drapes 1½x84" $25; 4 red leather bar stools $15 each. 479-5317.

ALADDIN KEROSENE LAMP, $40. 1972 Honda 500, 4 cylinder, $1050. 2 Bell helmets, $85 each. Artley Silver flute, $195. 384-7219 or 595-0910

HI RISE GIRL'S BIKE, GOOD condition, $30. Girl's figure skates, size 1, like new, $12. Sears Kenmore dry shop vacuum, like new, $45. 479-2500

DRESSERS, CHAIRS, tables, fridge, beds, miscellaneous furniture. 501 Gorge Road East, Saturday and Sunday only.

8X4 POOL TABLE AND ACcessories, $150. Solid oak table, approx. 2½x3½x2½, offers. Oval teal blue 8x10 fringed rug, $25. 477-1936.

CHESTERFIELD AND CHAIR, brown-gold, lightweight, good condition, $70. 20" GE Celebrity portable tv, just overhauled, $60. 479-7228.

DUSTY ROSE BRITISH INDIA rug, 5'x8'. Box spring and mattress, headboard. Stainless steel sink, 22"x27"x7". Picnic table. Childs rocker. 598-9367.

BURLS, TABLE SIZE, SANDed, ready to finish. 386-2471.

100 MISCELLANEOUS FOR SALE

INCINERATOR BARRELS, $8. screens, covers, extra. Old barrels removed, extra charge. Prompt delivery. 479-4067 anytime.

CHROME KITCHEN TABLE with leafs and 4 chairs, excellent condition, $75. Inglis 4 cycle dryer, good condition, $70. No dealers please. 477-1724

1 SUNBEAM ELECTRIC mower with 90 foot cord in good working order $60. 1 F78 14" tire and wheel in good shape $35 477-4157.

YAMAHA GUITAR, BLACK and white TV. Exceutive chair. Konica camera equipment 595-5824 Saturday, Sunday, Monday, am

2 CHROME KITCHEN CHAIRS; large electric fan; small bathroom vanity and basin; 16X4 outdoor carpet, new; 18 sq. yards blue carpet $60; 658-5910.

FOUR CEMETARY PLOTS IN Hatley Memorial Gardens at Colwood, in the Garden of Devotion. Plots are side by side. 383-0113 between 9am-6pm

LADY'S DIAMOND ENGAGEment ring. New. Appraised value $1240. Will sell at reasonable price, appraisal available. 592-8371.

36' APPROXIMATE MOBILE home, shell and chassis, with plumbing fixtures, Tandem axels and wheels, $1000. 112-743-2005.

NEW 36 WIDE FOLDING COT, 5 gallon Johnson gas tank and hose, heavy canvas tarp, large camper ice chest, large Samsonite suitcase. 385-5335.

WORK BENCHES AND lights for sale. Two 4'X8' plywood workbenches and two 4 element flourescent lights. $75 or best offer. 385-8764, 381-2180

CHAINSAWS
Alf Becker and Son Ltd.
2981 Tillicum 384-6414

Waterbeds
Day or Night
478-7345

CUSTOM MADE DRAPERIES and slip covers — wide range of fabrics. Standard Furniture, 382-2511, 737 Yates.

15 ELECTROLUX VACUUM cleaners, newer models, most with power heads, 1 year guarantee on all, must sell 474-1311.

PICTURE GLASS
Compare Prices and Give Me A Call - HARRY - 477-6534.

HARRY - 477-6534
"Broken Window Specialist"
TRY ME, I'M REASONABLE

LADIES WEDDING AND ENgagement ring, appraised value, $900. Selling for $700. After 4pm, 478-8141.

HIDEABED, SIMMONS, EXcellent condition, miscellaneous items. 474-1311, 479-3231

16X24 DOUGHBOY SWIMMING pool, complete with solar blanket, $895. 479-8870 or 388-5464 pager 689.

MULTI-BAND GRUNDIG portable radio, $100. Lazy Boy recliner, $50. Trim Jim, $20. 382-9342.

SEALY QUEEN-SIZE BOX spring and mattress, $100; 30-gallon aquarium tank, never used, $20. Call 652-3714.

1.10 CT. F.C. SOLITAIRE DIAmond, appraised $8,000, sell $4,000. 383-5441 or 595-4001 after 6.

FRIDGE AND STOVE, EXCELlent working condition, miscellaneous items. 479-3231. 474-1311

1.3 CT. F.C. DIAMONDS, SOLItaire — appraised $9,500, sell $4,250. 383-5441 or 595-4001 after 6.

EXCELLENT SUCTION, UPright Kirby vacuum, $185. Edwardian baby buggy $100 384-1271.

2 BURNER PRIMUS PROpane stove with 10 pound tank, also, REI tent with rain fly. Ideal for summer. 595-4581 after 6pm.

224 SQ. FT. CERAMIC TILES. 8" tablesaw. 3 mini car wheels and jack. New childrens' shoes. 385-0617.

5 LIGHT CHANDELIER, CRYStal bobeche and drops, 15" wide, 14" high and 8" adjustable chain. $50 cash. 477-8237.

¼" GLASS SHELVES, FLOURescent light fixtures, mahogany counter, display cases, more. Good prices. 598-2647.

APARTMENT SIZE WASHer/spin dryer, metal garden shed, electric lawnmower. 592-8698 between 5 and 7pm.

ANTIQUE LEGAL DOCUments hand written on sheep skin. From 16th to 19th century. $25 to $100. 592-7301.

BURL CLOCKS, TABLES, beautifully handcrafted, wedding, anniversary, birthday gifts. Reasonable. 592-6015.

1 PAIR OF BROWN PLEATED unlined drapes 60" long x 84" wide $10. Drapes in new shape 652-3357 Brentwood.

KENMORE SEWING MAchine. Straight sew, zig-zag ect., older model good condition. 382-3355 after 4 pm.

KODAK INSTAMATIC CAMera, film and case, $10. Kodak polaroid camera model (the handle) $15. 474-2786.

8" HD 4 JAW INDEPENDENT Lathe chuck with back plate screws and chuck wrench. $200 or offers. 382-6374

NEW 8 HP GAS MOTOR (Westbend), $75 each or 3 motors plus box of new parts, $200. 478-0517.

PAPER BIKE, $35. PATIO table, $10. Hall light, $15. Brown shoes, worn once, mens size 9½, $6. 479-3527.

OLDER FRIDGE AND STOVE, working well, $15 each. Newer large bedroom suite, Spanish style, $325. 386-9050.

AVOCADO FRIDGE WITH cross top freezer, new condition, $200. Mauve wash basin, still in box, $12. 478-9334.

USED NYLON CARPETING, 74 yds. with thick underlay, green, good condition, $3 per yard for lot. 595-0469, evenings.

SET OF 6 CHROME KITCHEN chairs, $50 or $10 each. Bar-b-q with rotisserie $18. Chaise lounge $5. 595-3092.

AVON COLLECTION FOR sale, Swap & Shop, Esquimalt Sports Centre, Sunday June 29th.

9" ROCKWELL BEAVER TABlesaw with motor, 1 carbide blade, and dado set. $325. 383-2112 or 385-2440.

MCCULLOCH 110 POWER saw. TRS 80 computer, complete instructional manual and tapes. 386-9154 evenings.

GREENHOUSE, 12X8, DISmantled and ready to remove and bolt together again, $75. 658-5997

BED-CHESTERFIELD AND matching chair $250. Sofa and chair $150. GE canister vacuum $50. 383-3906

DISPLAY RACKS AND OTHER shop fittings including multi drawer cabinets 388-9102 598-7463.

MANY USEFUL HOUSEHOLD items. Some new including rugs, mats, runners, sideboard, drapes, etc. 658-5610

VARIOUS WIDTH LINED mushroom slub silk drapes to cover 23'x84", matching 20' needing relining, $350. 385-3749.

SOLID OAK SCHOOL CHAIR $35, new electric knife $15, Royal typewriter $95, excellent colour TV $165 721-3418.

CAMPING STOVE AND LIGHT, propane bottles included, $75 both. Bicycle rack for bumper mount, $12. 112-743-3015.

VACUUMS
Eureka and Hoover. Sawyer Sewing Centre, 388-6228.

100 MISCELLANEOUS FOR SALE

BLACK ACORN FIREPLACE, $125. Student's writing desks, $55. Bedside tables, $25. Coffee table, $75. 384-4702.

OUTDOOR INCINERATOR barrels. Ready for use, $6.95 delivered. 383-1328.

MUTOH DRAFTING MAchine, Model L, as new, $475. 478-8597.

TORO RIDING MOWER, 5 horsepower. New crane bathtub, lightblue. 721-3439.

BEAUTIFUL WEDDING dress and veil for sale, size 11-12, $175. 385-0230.

SOLAR ALARM SILVER watch and radio for sale. 592-7978

CUSTOM MADE MATCHING drapes and bedspread; brass fire screen. 384-2262.

REFRIGERATOR, ELECTRIC stove, and other household items. 385-2302

BEDROOM SUITE FOR SALE. $185. Stereo, $125. Child's writing desk, $25. 477-1239

SOFA AND LOVESEAT, black acrylic pile, 1-year old, $300. 382-2495.

GLASS SHOW CASE, 5'X2; vinyl loveseat and chair, suitable for waiting room. 383-9211.

BEAUTIFUL NIPPON BOWL (signed) $65. Danish teak side tables $45 each. 477-0512.

EIGHT BAGS MANURE, SOIL, chips or bark, $12 delivered. 592-7068.

GRAVEL OR SAND $18; NEW concrete slabs 95¢ delivered. 592-7068.

11 X 12 FOOT RED RUG, $40. Sharpe's Catalytic heater, $65. 598-5814.

OLD WOOD BURNING STOVE, complete. $200. 382-8814 evenings.

BRIGGS AND STRATTON with water pump, $169. 381-1513 or 474-2971.

POCKET WATCHES, WALTHam, Elgin, Omega and Swiss movement, etc. 598-8133.

18 INCH CRAFTSMAN ELECtric power boost lawnmower. With catcher $100. 652-3820.

WHITE WEDDING DRESS and veil for sale, asking $60. 385-5995.

PURPLE MULTI-COLOURED short shag rug, 10'X10' $100. 477-6868.

STOVE FIXTURES, GREEN shag carpet, colour TV, misc. 384-4292.

COLLECTOR'S ITEM, 17' PYthon (cobra) skin and sandlewood chess pieces. 384-4292.

BEAUTIFUL WEDDING gown for sale, $100, size 8. 383-8964.

ELECTRIC STOVE, FRIDGE, and dryer. Canopy door, 5'x2', left hand open. 474-2504

SMALL CAMPER TRAILER, $160. Late model fridge, $80. 592-1325.

OIL DRUM AND FAN WITH 36 gallons of stove oil. Offers. 384-3489.

TAPPAN FRIDGE, EXCELlent condition, $150. Solid maple baker's table. 721-3649

FIVE AND TEN GALLON SECondary fermenters and accessories for winemaking. 383-3289

FOR SALE 8HP M.T.D. RIDING lawnmower. Twin blades, $400. 478-6434, 478-0034.

NEW 4 GALLON HUDSON Heavy Duty compression sprayer. $45. 477-1327.

ROLLER SKATES, (BOOT) mens size 7, good condition, $40. 479-9746.

BATHROOM 3 SHELF SPACE saver. Danish light fixture. 592-8501.

DRESSER WITH MIRROR, ARborite, $35. TV, black and white, 20" console, $10 as is. 477-4659.

TORO REEL LAWNMOWER, 21", in good condition. $150. 598-3609

ONE GEHA ELECTRIC #140 Gestetner copying machine $175. 477-9519.

DRYER $100, CHESTERFIELD suite $100, transit $250, 65 Chev offers. 478-7296

ACORN FIREPLACE $100, fireplace fan $55, bifold doors 2' wide $20 656-5869.

OLD CLAWFOOT TUB AND sink, greenhouse glass, 4 yards of crushed rock, offers. 382-0651.

CHILDRENS' SAND BOXES, 4'x4'x8" with sand, fitted lid, $26. Delivered. 383-0974.

9X12 BRITISH INDIA RUG with underfelt, also, fusebox. 382-9085.

65 - 45 GALLON STAINLESS steel drums $50 each. 4461 Markham Road 479-6086.

AIR COMPRESSOR, 3½ CFPM complete with spray gun, tire chuck, etc. $175. 382-3266.

FULL SIZED FRINGED white crocheted bedspread. 656-2747

PORTABLE STEREO WITH speakers. Good condition. Oriental frame print. 598-5052.

APT. SIZE HITACHI, NEAR new, automatic washer, burl table, utility trailer, 478-4892

SKYLIGHTS--DOME AND flat, 479-2710.

NEW HOT TUB FOR SALE. 6'X4'. Offers. 598-2174

WOODEN FRAME WINDOWS, various sizes. 595-7185 after 5pm

CANVAS TENT FOR SALE, APprox, 8x12, $70. 598-9041.

2 TRUCK CANOPIES.
479-1458.

ANTIQUE MAHOGANY HALL stand. $295. 384-5483

SMALL METAL DESK, $50. M. Griffin Ltd., 382-5159 8-4:30pm.

FOR SALE SEWING MACHINE in cabinet, 595-2378.

AFX ROAD RACE SET FOR sale. 727-2602.

FOUR SEASONS DOMESTIC electronic air cleaner. 388-5801.

LADIES 14 KARAT OPAL AND diamond ring, $230. 386-7480.

ATCO REEL LAWNMOWER, $45. 652-1363.

HARDTOP TENT TRAILER, $650. Good condition. 478-0877

45 GALLON OIL TANK AND stand, $25. 386-1943.

SPEED QUEEN DRYER FOR sale. Good condition. 386-7410.

PORTABLE PAINT SPRAYER, $350. 478-1000.

CONVERTIBLE GENDRON baby buggy $60 381-6483.

VIKING ELECTRIC TWIN blade lawn mower, $30. 477-5443.

INGLIS DRYER, GOOD condition. $50. 479-5600.

TAPPAN GARBAGE BURNER, good condition. 477-9691.

POOL TABLE, 4X8 WITH ¾" slate bed. $850. 479-1315.

OLDER WHITE FRIDGE AND stove $75 each 656-4729.

BATH TUB MODERN, WHITE, recess 5', $50. 386-0215.

EXERCISER ROWING MAchine, brand new, $35. 385-5236.

COWICHAN CAPS, $25. 479-6072.

SLIDING GLASS DOOR 5' by 6'8" 592-9013.

LARGE TELESCOPE FOR sale. $85. 479-5482, evenings.

101 CHILDREN'S MISCELLANEOUS

GARAGE SALE, CAR SEAT, swingomatic, booster seat, boy's clothing (new born to 4 years) maternity clothes size 12 - 14, toys. Saturday 9 - 5 pm. 313 Stewart Avenue 479-3056, 385-7602

ROUND-A-BOUT
CHILDREN'S CLOTHES
We will sell quality used childrens clothing. 1005 View, Tues-Sat, 10-5 p.m. 385-6552

KIDDIES' KAROUSEL
Kozy & Kute!! We sell used kids' & mat. wear, FP toys, handcrafts. 2666 Quadra, 383-1122.

BASSINETTE WITH LINER, Safety-Rider carseat, baby clothes, maternity outfits size 10-12, cape. Excellent condition. 478-6923.

BABY BUGGY/STROLLER $50. Car bed, $12. Both excellent condition. 479-3518.

WANTED: CRIB AND HIGHchair. Clean and reasonable. 595-1642

GENDRON CARRIAGE, CARseat, carbed, Jolly Jumper, Snugglebug carrier. 479-7070.

103 MISCELLANEOUS WANTED

URGENTLY WANTED
GOLD
SILVER
DIAMONDS
STERLING
SILVER COINS

Come in for free appraisals
NO OBLIGATIONS.

UNIVERSAL
TRADING CENTRE
584 JOHNSON 383-9512

WANTED
URGENT
CASH FOR
Furniture, appliances, tools. ANYTHING of resale value. 478-3221 or 598-1836 after 6, 723 Goldstream.

Artisans & Craftpersons
Our excellent retail locations on Victoria's Inner Harbour can give you maximum exposure to the tourist trade. Consign your quality pottery, batiks, jewellery, weavings and other handcrafted cottage industry products now. Weekly settlement. Phone Johanna 388-4447.

Are you getting the most from your
GARAGE SALE?
for an auction estimate or a cash offer contact LUNDS today. 386-3308. The auctioneers and appraisers for Victoria. 926 Fort St.

WANTED, URGENT, GOOD quality used furniture, appliances, tools, boats, anything with resale value. Phone for cash appraisals, Royal Oak Trading, 4488 West Saanich Road next to Royal Oak Shopping Centre, open 7 days 10am-7pm weekdays, 479-1913.

CASH
We buy and sell vintage clothing and accessories, furs, jewelry. China and all collectible nostalgia items. Estate appraisals. 384-4547 11-5 P.M., 577- Johnson. The Bay Window.

URGENT!
Good Hunting Guns Wanted by SPECIALTY GUNS (Div of International Knives Ltd.). 576 Yates St. 383-2422.

THE SALVATION ARMY needs your clothing, furniture, household goods. "Help us to help others." Family Thrift Stores. Victoria, Sidney, Langford. For Pickup— 386-3295

URGENTLY WANTED
Refrigerators, freezers, ranges, automatic washers and dryers.
TOP PRICES PAID
Phoenix Appliances 384-0423

Beer Bottles and cans 60¢ doz, soft drink bottles, old car batteries, radiators, copper, brass, lead etc. 526 David, 383-1328, 8-4.

DIAMONDS & GOLD WANTED Cash for your diamonds and rings in any condition. Universal Trading, 584 Johnson, 383-9512.

WE PAY CASH FOR ALL square cornered fridges, stoves, washers, dryers, deep freezes, working or not. 384-5721

SMALL BOAT TRAILER AND utility trailer, any condition. 474-1311, 479-3231

CASH OR CONSIGNMENT for used clothing and collectibies, will pickup. Call 383-4132, 11-5pm.

WILL PICKUP FREE OF charge those old newspapers for recycling. Will also buy your beer and pop bottles. 383-1328.

WELDING AND CUTTING torch. Will buy outright or trade small electric cement mixer. 595-1645.

SMALL OUTBOARD MOTOR, working or not, 474-1311, 479-3231

VICTORIA RECYCLING, free scrap car remvoal. 388-6275 pager 877 anytime, 381-5353 evenings.

WANTED LADY'S BICYCLE 21", 5-speed, in good condition and Ping pong table. 477-6909, 652-2527.

SELL OLD BOOKS TO THE
HAUNTED BOOKSHOP
382-1427

FRIDGES, SQUARE CORnered, working or not. 478-2313, 478-5449.

CASH FOR YOUR USED SEWing machine. Singer Sewing Centre, Hillside Mall, 595-4545.

WANTED AUTOMATIC WASHer, portable dishwasher, dryer. Working or not. 592-6715.

SMALL BOAT TRAILER AND utility trailer any condition. 474-1311, 479-3231.

CASH LOANED. GUNS, GOLD, etc. Ric's Trading Post, 555 Johnson, 384-5422.

WILL BUY REFRIGERATORS, ranges, automatic washers, and dryers, working or not. 595-1607

WANTED: LATHE, METAL turning, 6' over all length, 479-5881.

WANTED: GOOD QUALITY living room suite at reasonable price. 383-1381.

WANTED: OAK CHEST OF drawers in reasonble condition. 477-6084.

WANTED: LADIES VANITY with stool. Good condition. 595-2342.

TYPEWRITER TABLE AND wardrobe. Both in good condition. 386-3867

WANTED: WEDGEWOOD Caroline bone chinaware. Phone 479-8920

CHINA OR DISPLAY CABInet, preferably corner one. Not exceeding 36" wide. 477-4447.

WANTED: VENETIAN blinds, any size, for parts only. Phone 592-7511.

FRIDGES, FREEZERS bought. 383-7213. All Temp.

WASHER, DRYER, AND DEEP freeze. 474-1311, 479-3231

WANTED: OLD DOLL PRE-1945, old dolls house. 595-7582.

TOP PRICES FOR OLD POSTcards, etc. 383-8311 or 595-7567.

SET OF MECHANICS TOOLS and Electricians tools. 479-3450.

WANTED. NEST OF TABLES, walnut or mahogany. 592-2331.

WANTED: 48" WOODEN headboard for bed. 384-6812.

TALL BOOKCASES WANTED. Dark wood only. 477-0563.

WANTED NEW WOODEN lawn swing. Call 477 3139.

103 MISCELLANEOUS WANTED

WANTED SMALL SIZE CEment mixer. 592-7202.

105 GARAGE SALES

RENOVATION SALE
24" bath vanities, marble moulded tops, taps $45, modern white toilets $35, bathtubs modern $15 and old style 4 leg $25, kitchen cabinet bases, 1910 leaded glass top front doors $15, lites and chandeliers, clean pleated drapes gold/green $10 pair, many sizes; curtain rods, shag carpeting $2 yard-lots of selection, underlay 50¢ yard, used 2x4, 1x4 at 35¢ each.
4 modern style adustable hospital beds with best quality mattresses $175 each.
Single beds-box spring and mattresses $35-$50 each; lots of selection.
1002 Vancouver St. Sat. 9-5.

WOOD COOK STOVE, ACORN fireplace, small electric stove, bedroom suite, youth bed, old front axel with wooden wheels and tires, old windows, MG Midget hardtop, 2 bikes, alto saxophone, coronet, 2 Polaroids-1 professional model, baby and childrens clothing and items, childrens record player, records, books, games and toys, globe, fabrics, patterns, curtains, tools, plants, household items, adult clothing and misc. No pre-sales. Saturday and Sunday 28th and 29th, 10am-4pm, 1124 Mt. Newton Cross Road.

BASEMENT SALE, MOVING to smaller home. Fisher 4x8 solid slate pool table and tiffany pool light, cues and equipment; hand carved early settler bed; 2 piece bar and 4 maple stools; fish tanks and stands for salt or fresh water including equipment; Hammond organ; handcarved rocker and stool; stove, fridge, convertible dishwasher, harvest gold, 2 years old. Many other items. 10am-6pm, Saturday and Sunday 28th and 29th, Unit 6-290 Superior, corner of Oswego.

CRAFTSMAN 7-H.P. RIDING mower, 32" cut; electric hockey game; 5-band Marconi receiver/transmitter; motor—¼, ½, ¾-h.p.; Marconi LF generator; electric time clocks; panels; loudspeakers; vacuum cleaner, etc. etc. Saturday, Sunday, 10 a.m.-5 p.m., 5061 Santa Clara Ave., off Claremont.

SATURDAY AND SUNDAY, 10-4. A little of everything. 2 shuttle loam, cash register, store decor flasher lights, guitar and case, small desk, birdcage, 2 stereos, 8-track and speakers, many other items. Everything reasonable. 385-5906. 1066 Holmes Street.

DIMPLEX HEATERS, ELECtric piano, spinning wheel, 15½' aluminum boat, trailer, motor, books, chairs, grinder, paint sprayer, fishing gear, portable dishwasher, garden tools, lots of misc. 900 Darwin 9-4 Saturday and Sunday.

SUPER NEIGHBOURHOOD Garage Sale. Exercise bike, roll away bed, writing desk, electric stove, ping pong table, floor polisher, sewing machine, pool table, etc. 4473 Annette Place off Longacre in Gordon Head, 9-4 Saturday June 28th.

BICYCLES, COMPRESSOR, aluminum windows, skis, outboard motor, dressers, fridge, old bottles, wardrobe, lawnmower, baby carriage, miscellaneous items. Saturday, 7am-5pm, Sunday, 10am-4pm, 501 Gorge Road East.

GARAGE SALE, OAK BAY. China, kitchen utensils, furniture, lamps, fridge, stove, fish tanks, Mini car parts, new Mini wide tires, books and miscellaneous. Saturday-Sunday, 10am-4pm. 2707 Dunlevy.

SATURDAY, JUNE 28, 9:30-3. 720 Birch Road, Deep Cove area, off West Saanich Road. Fireplace accessories, toys, small appliances, clothes, round kitchen table, lots of miscellaneous. Everything must go.

TERRIFIC HOUSEHOLD sale. Tools, furniture, clothes, books, miscellaneous. Sunday and Monday, 10am to 4pm. 10992 Kalitan Rd., Deep Cove. First right turn off Birch, west of Chalet Rd.

PEDERSON & DOREL CARseats. Loveseat. Crib. Buggy. Swingomatic. Teak rolltop. Roof racks. Wine making equipment. Woodpecker sofa. 1158 Old Esquimalt June 28 9-3 only. No Early birds.

SUPPORT SEASPRAY PEE Wee lacrosse garage and bake sale Saturday June 28 10-5 pm. at new Shop Easy corner of Esquimalt and Head. Contributions excepted. Phone 479-4610.

KIDS SALE, EVERYTHING under $1. Arts and crafts, childrens toys and books, vegetables. June 28th, 29th. 692 Beaver Lake Road. ½ of money goes to SPCA.

FOUR FAMILY SALE, SATURday 9am-4pm, 313 Stewart Avenue, View Royal. 30 gallon gas water heater, gas base heater, electric dryer, 6 volt alternator, electric fittings, etc.

SATURDAY 10AM. TONKA toys, spring clothing, old cabinet sewing machine, lots and lots and lots of everything. 607 Michigan Street, James Bay, rain or shine.

1426 PEMBROKE 10 - 4 PM. June 29 3-piece bathroom set, sink, children's clothes, desk, electric heater, doors, wall paper, books, plants, ceiling tiles and miscellanous items.

GARAGE SALE. SPEAKERS, amplifier, tuner, louvered shutters, trunk, clothes, simple 4 harness loom, miscellaneous. All must go. The Cottage, 790 Lily Avenue, 4-9pm Sunday.

3-FAMILY GARAGE SALE. Prices reasonable. 3136 High View Street, Saturday and Sunday, 28th and 29th from 10am-4:30pm.

MOVING SALE. HUNDREDS of items. Plants, clothes, mainly female, kitchen items and toys. Friday and Saturday 10-4. 1470 Rockland. Evenings. 658-8967

4-FAMILY SALE. REFRIGerator, stove, dishwasher, furniture, tools, clothing, Penn reel. Saturday, June 28th, 10am-5pm. 120 Olive Street.

CHRISTIAN COMMUNITY Yard Sale. Baked goods, used clothing, household items ect. June 28 8:30 am. to 2:30 pm. at 1064 Colville Road.

363 FOUL BAY ROAD. SATURday, Sunday 9am. to 5 pm. Gigantic sale, articles for every taste including 2 tents, camp equipment, clothing.

Having my garage sale at Western Speedway Sunday 8 am - 3 pm.

SATURDAY AND SUNDAY 10-4, 4401 Torrington Rd. off of Longacres and Torquay. China cabinet, misc. items.

MOVING SALE. COUCH AND chair, twin bed, potters wheel, many other items. 945 Russell, Sunday 10-2.

YARD SALE, JUNE 27, 28, carpet, car radios, speakers, clothes, drapes, etc. 310-114 Menzies, 388-5117.

2850 DONCASTER DR., SATURday and Sunday 10:30-4. Jewelry, pocket watches and misc. items.

1605 REDFERN, JUNE 28TH from 10-4. Ceramic molds, glazes, greenware, bisque and other misc. items.

YARD SALE. MISCELLANEous housewares, clothing, etc. Corner of Jacklin and Goldstream.

LARGE YARD SALE. 10am-8pm. Friday, Saturday 10am-2pm. Rain or shine. 1427 Denman.

3 FAMILY BASEMENT SALE. Sat. June 28, 9am-2pm. Sun. June 29, 10am-2pm. Please no early sales. 86 Maddock West.

LARGE GARAGE SALE. Fridge, wringer washer, and old furniture. Saturday and Sunday 10am. 138 Hampton

105 GARAGE SALES

CARPET, WINDOWS, VAcuum, floor polisher, contractor tools, fridge. 500 Sumas 10am. to 4:30pm. Sunday.

FOUR FAMILY GARAGE sale. Drapes, plants, clothing, miscellaneous items. 952 Royal Oak Drive. Sunday noon-4.

GARAGE SALE, 11AM, SATURday. Motorcycle parts; household items; odds and ends. 9972 Fifth St, Sidney. 656-7316.

MOVING. WE HAVE EVERYthing. 4331 Cedar Hill Road. Saturday and Sunday, 8am.

GARAGE SALE, SATURDAY only, 10-2 p.m. 2886 Glenwood off Admirals Rd.

I'M HOLDING MY SWAP AND shop at Esquimalt Sports Center on Sunday at 10am.

GARAGE SALE, SATURDAY, 10 til 4, 5025 Lockside Dr (off Claremont Ave).

OAK BAY
Saturday 10 - 4 pm., 2493 Currie Road.

BASEMENT SALE, FURNIture, rugs, drapes, spreads, etc. 523 Tait Street, 479-4561.

GARAGE SALE. SUNDAY, June 29th, 11am to 2pm. 546 Lampson St.

GARAGE SALE 757 PORTER. 1 block off Lampson and Devonshire. 12 to 3 pm.

HOUSEHOLD SALE. 3068 Donald St., 384-0076.

YARD SALE, 1240 CROWN Cres, Saturday 10am-2pm.

115 SWAPS

UNIQUE 1 OF A KIND 17' Glasspar cutty cabin with 100 hp Johnson and Seagull, almost new. Roadrunner trailer, ready for fishing, many extras. Asking price $3900. Willing to trade for 18 - 20' travel trailer all found in excellent condition. 477-2716

1967 CADILLAC SEDAN DEville, 4 door, hardtop. Fully powered, air conditioning, new radial tires. Easy on gas, offers or trade for pickup or 1 ton. 381-0774.

ALMOST COMPLETE SET (approx. 1000) "Sports Illustrated", 1957 to present. Best offer. 595-2331.

DELUXE COMPACT 1978 SAPporo for trailerable boat or truck and camper. 658-8533.

23' OFFSHORE HIGH SPEED fish boat; value $4500. Swap for vehicle or sell. 592-2945.

74 VOLVO GL 142, VALUE $4,000 Trade for Chev pickup or sell. Ask for Vic 478-2284.

116 COINS and STAMPS

WE BUY SILVER COINS AND sterling. Universal Trading Centre, 383-9512

117 ANTIQUES and ARTS

VICTORIA MEDAL
& MILITARIA LTD.
Victoria's Only Exclusive
Military Dealer
Swords-Medals-Books
Uniforms-Prints etc.
BUY-SELL
APPRAISE
1109 Langley St.
(between Bastion Sq. and Fort)
384-4041

MAXWELL STUMP'S
ANTIQUES
Two floors of fine quality furniture. Exquisite Canadiana bedroom suite. Attractive silk upholstered wing back chair. Victorian Rosewood whatnot, display cabinets, washstands, wall clocks, occasional tables and carpets.

1826 Government
Tues-Sat 10 to 5:30.
382-2434.

SPECTACULAR CLEARANCE sale now on. Come early for best selection: watch for our display ads Sun. Col., Mon. Times. Open 7 days incl. holidays, most nights. Vancouver Island's largest importer of fine olde furnishings and antiques. Direct import means lower prices. Only 15 min. from town, Pete's Place, 786 Goldstream. 478-6000.

LARGE LOT 80X460' LOCATED in the 1000 block Old Victoria Rd. in Nanaimo. Nice homes, property well treed at back, river runs through property. Will take antique grandfathers clock or other anitques up to $2500 as part payment or make me a cash offer. $18,500. 595-3742

GENTLEMANS 18K GOLD pocket watch, dated 1850. Made in London, mint condition. Cleaned and adjusted and appraised by de-Goutiere Jewellers. 595-3742

WANTED: PAINTINGS BY T. Mower Martin, A. J. Casson, Maxwell Bates and Henri Masson. Call 228-1589 or 224-0758 after 6pm. Vancouver. Private.

FURNITURE REFINISHING and antique restoration by museum trained professional. Satisfaction guaranteed. 388-9153

MAHOGANY AND CANE LOveseat, silk cushions, circa 1840, also Edwardian loveseat and chair, excellent condition 595-8287 after 5 pm.

MARSHALL ANTIQUES, 1030 Fort. We buy quality furniture, silver, china, crystal. TOP PRICES PAID. 382-0511.

WANTED: QUALITY ANtique furniture, rugs, clocks, paintings, silver. Highest prices. D. Robinson, 1019 Fort, 384-6425.

ANTIQUE LIGHT FIXTURES, glass shades and brass parts, for sale. Waterglass Studio, 1040 North Park St., 384-1515

BEST PRICES PAID FOR ANtique furniture, porcelain, crystal, copper, brass etc. Jadis Antiques, 609 Courtney St. 384-4523.

CIRCA 1930 9-PIECE WALNUT dining suite, including buffet and china cabinet, beautiful condition. $2000. 598-3007.

ANTIQUE LEGAL DOCUments hand written on sheep skin. From 16th to 19th century. $25 to $100. 592-7301.

COLLECTOR WILL BUY OR repair any wind-up gramaphone, outside horn or otherwise. 595-4768.

GREEK MALE BUST (HEAD) Professional museum reproduction, God of Health-Aesklepios. $450. 595-2896.

FURNITURE REPAIRED. ANtiques our specialty. Phone 478-2539.

ANTIQUE TREADLE SEWING machine, working condition, best offer. 382-3947

LADIES MAHOGANY WRITing table, inlaid leather, circa 1880, $1950. 598-5743

TWO MAHOGANY CHAIRS IN beautiful condition. $400. 384-4359.

120 GARDEN SUPPLIES

Fertilizer

SAANWOOD FARMS LTD. Cow manure. 652-2026 or 652-1743. No Sunday calls please.

AQUATIC WEEDS, DELIVERed, suitable as mulch. 478-3344 weekdays.

MANURE, COW, CHICKEN. Truck $4.95, bag 35¢. You load. 652-3501.

ALASKAN FISH FERTILIZER sale. 1 and 5 gallon containers. $5.00 per gallon. 478-8113.

Greenhouse

WOODEN GREENHOUSE 7' X 10', noon or evenings 595-8373.

120 GARDEN SUPPLIES

Miscellaneous

ALL-PURPOSE WOODEN
GARDEN HOUSE
Steel sheds can rust and sweat— have no floor and little headroom. Our complete and attractive package features prefabricated wood construction that assembles easily and quickly — plenty of headroom and a solid wood floor that keeps contents dry and secure.
Complete with glass window, entrance door and necessary hardware.

10' x 7'6"	$469.50
6' x 7'6"	$369.50

Come and see our display model.
SAANICH LUMBER
1496 ADMIRALS RD.
385-2486

Plowing, Rotovating and Cultivating

DON'S TRACTOR SERVICE
477-3913
We rotovate, plow, cut grass and brush; also loading and hauling.

CUSTOM SWATHING, RAKING and baling. 652-2026. No Sunday calls please.

TED'S TRACTOR SERVICE. Rotivating, plowing, leveling. Hay cutting. 478-4059.

Seeds, Bulbs, Plants Trees and Shrubs

PALM TREE, OUTGROWN 8' ceilings $45 652-2041.

Tools and Supplies

TORO RIDING MOWER, EXcellent shape, $550. 652-4253.

Top Soil, Rocks and Fill

Excellent
SCREENED AND BLENDED
TOPSOIL
$9.50
per metric ton
cartage extra
Trio Ready Mix (1971) Ltd.
658-5235

SCREENED TOP SOIL WITH manure and sand, $12/yd. Delivery extra. Sterilized potting soil by bag. E. Nixon Ltd. 478-0511; Nights 479-1937, 479-2995

NO. 1 MIXED TOPSOIL. DARK, sandy loam. Large and small orders. Also no. 2 and perk soil. Phone; 658-5172, 479-1582, 658-8921.

NO. 1 SCREENED TOPSOIL, mixed with sand and manure. $10 yd. Delivery extra some areas. Sell by pickup. Free fill hauling charge only. 478-3322

HILLBANK GRAVEL SUPplies Ltd. Top quality topsoil delivered in Victoria area. 10-20 yard load. $11 peat mix, $10 peat soil. 743-2467.

NUMBER ONE SHREDDED black loam easy to spread, 4 yards $48, 7 yards $73, bag $2.25, 595-8129.

SAND, GRAVEL, DRAIN rock, crushed rock, and top soil, 1 to 6 yard loads. 658-5406.

TONYS TREE SERVICE, trees removed, pruned, etc. Reasonable. 474-1014

#1 SHREDDED SOIL, 15 YARD loads, $10 per yard. After 6, 479-8349.

BY SACK, WEED FREE black soil. Open 7 days a week, 382-2843.

200 YARDS FREE CLEAN fill, Gordon Head area, you pay delivery. 595-4204.

RICH BLACK VIRGIN SOIL, shredded and weed free 383-1532

125 PETS and SUPPLIES

BARGAIN
AQUARIUM
SUPPLIES
48 gal aquariums from $59.99
Aquarium covers from $2.50
Silent Giant Airpumps $28
Assorted Airpumps from $3.50
Aquarium Stands from $12
Power filters from $16
Backgrounds from $2.50
Power Underground Filters ½ price

Many assorted items at similar low low prices, limited quantities.

Tropial Fins & Foliage Ltd.
2719 Quadra St.
(just North of Hillside Ave)
385-1000

Hours:
Mon & Tues 12-6 pm.
Wed, Thurs, Fri 12-9 pm.
SATURDAY 10 am - 5:30 pm.
SUNDAY 11 am - 5 pm.

Smooth Fox Terriers
Strathrobin Kennels Registered, have available puppies, ready to go, innoculated, wormed and sold with a veterinarians health certificate. We ship anywhere on the continent. Duncan 112-748-4125.

1 WHITE GERMAN SHEphard, other German Shephards, all ages. 1 Collie-Borzie cross. Labradors, all ages. 2 Hound crosses. 1 St Bernard cross. 1 Hungarian Vizsla. 2 Dobermans. 2 Cocker Spaniels. 2 Border Collies. 1 Irish Setter. Some dogs free. 479-5868.

LAST BUT NOT LEAST
North Saanich Dog Training Club Trial & Fun Day, Saanichton Fair Grounds, Sunday June 29th. Registration 10:30am. Trial 11am. Refreshments available.

GOW DOI KENNELS CLOSED permanently July 2nd. Some breeding stock (proven) and puppies still available. Reasonably priced. Bostons 2 Lhasa Apsos, 2 Pekingese. Cobblehill 743-2701.

PUREBRED REGISTERED Golden Retriever Hungarian Vizsla puppies for sale, easily trained, show dog quality. To view call 385-9307

GERMAN SHEPHERD PUPpies, registered. Beautiful black and tan markings. Excellent temperament. Ready to go. 642-3453

STANDARD POODLES, black, champion sired puppies, outgoing temperament, registered with shots. Duncan 746-5805, 748-4272.

GOLDEN LAB CROSS, MALE, 3 months old, good with kids, excellent pet, selling because of family allergies. 382-3915 after 5 p.m.

1½ YEAR OLD MALE FERRET for sale, well mannered, dewormed. To good home please. Phone after 9:am, 383-0672.

3 AQUARIUMS, ONE 5, ONE 10 and one 15 gallon. Including the following accessories, tops, pumps, and heaters, etc. Best offer. 652-2782.

BEAUTIFUL REGISTERED Siberian Husky, adult males. Obedient and very friendly. Excellent with children. 112-748-9743 evenings.

BEFORE BUYING A PUPPY call Victoria City Kennel Club "Watchdog" for advice. 478-4177.

SEA SHORE PET SHOP LTD.
Tropical Fish — Birds
Small Animals — Supplies
Town & Country 383-9313

REGISTERED DOBERMAN Pinscher puppies from champion stock. 112-246-4267 or 112-746-4332.

REGISTERED YELLOW OR black labradors, excellent pedigree. $200-$250. 1655 West Shawnigan. 112-743-2905.

125 PETS and SUPPLIES

PUREBRED UNREGIStered collie pups, wormed and with shots. $75 firm. 478-4610 after 4:30.

DOBERMAN PUPPY, BEAUtiful registered red female, 12 weeks old, champion bloodline, ears cropped. 477-4518.

RABBIT SHOW THIS SATURday. Judging 10-4. 8955 East Saanich Rd. (opposite Panorama Centre). 477-3687.

LAB AND HUSKY CROSS PUPpies, 8 weeks old $35 each, only 4 left, 3 males and 1 female 386-2447 after 5 pm.

GOLDEN RETRIEVER PUPpies, registered, champion pedigree. Ready in August, reserve now. 383-4677, 383-2244, Douglas.

9 MONTH OLD MALE ROTtweiler, Parents OFA certified, sire champion show dog; intellegent and friendly 642-4433.

CHIHUAHUAS ADULTS AND puppies either long or short coats. 478-5039 evenings, weekends.

BE A RESPONSIBLE OWNER. Stop littering. Animals' Crusaders have low cost spaying/neuter plan. 386-9832

CUTE KITTEN, ALL BLACK, 8 months, part Siamese, had shots, neutered, to good home. 385-4632.

GERMAN SHEPHERD PUPpies, top world bloodline, guard or family dogs. Excellent opportunity. $125. 112-246-3800.

PEDIGREE IRISH SETTER puppies, Eastern stock. Ideal pets, show or field. 758-9893.

ALASKAN MALAMUTE PUPS, registered, excellent pedigree. Black and white. 112-754-3085.

GREEN-CHEEKED AMAZON for sale. Call 386-1468, after 6 pm.

FREE PUREBRED SIAMESE, 1 year. Two part-Siamese kittens. Moving. 478-6610.

TRI—COLLIE REGISTERED male, 6-months. Before 7pm, 477-9804.

2-MONTH OLD MALE PUREbred Doberman Pinscher pups, $75. 656-2938

FOUR MONTH OLD KITTENS free to good home. Phone 385-5171.

20 GALLON AQUARIUM WITH rod iron stand, $25. Also 5 gallon aquarium $5. 385-0379.

FREE SAINT BERNARD Cross pups, 12 weeks; guinea pigs. 479-9942 or 479-6758.

ONE SPAYED FEMALE Bull-Terrier, 2 years old. $40. 642-4903.

OBEDIENCE FUN MATCH every Wednesday, 7:pm, Beaver Lake Park. Rain or shine.

REGISTERED POODLE PUPpies, rare red, had first shot. 642-5967.

COCKAPOO TERRIER PUP needs home. Call 477-2463 or 381-2102 after 5:00.

25 GALLON AND 15 GALLON aquariums with large Oscar and assorted tropical fish. 383-3289

IRISH SETTER GOLDEN REtreiver Cross, free to good home. 382-8207.

PARROT, GREEN WINGED Macaw, stand and travelling cage, $1700. 477-0946.

ELEGANT TONKINESE KITtens, registered, had shots, $80. 478-3886.

FUN LOVING 12 WEEK OLD kittens, free to good home. 479-7776

BEAUTIFUL 6 WEEK OLD guinea pigs for sale to loving home. $5 each. 479-6578

PIGEONS FOR SALE, OLD Dutch and Capchines. 383-5975 after 5pm.

LOVING HOMES WANTED for 2 kittens, 1 white, 1 Calico. 478-0481.

PUREBRED FRENCH LOP Bunnies, $10. Free ginger kittens. 479-0076.

TWO 10 WEEK KITTENS. LITter trained. Will deliver free. 478-8608, 479-2724

REGISTERED YELLOW LAbrador female. Good retriever. 479-7056.

FREE FLUFFY FABULOUS kittens. Anytine before 10pm. 479-3295.

PARTIALLY TAME CONURE Parrot, with cage, $200. 477-0168.

FREE TO GOOD HOME, purebred Doberman Pinscher. 382-2549.

FREE TO GOOD HOMES adorable kittens 8 weeks old and litter trained. 656-1364.

FOR SALE YOUNG KHAKI Campbell ducks all sizes. 658-5370.

PUREBRED ONE YEAR OLD registered Sheltie male, papers. $100. 656-7836

TWO MALE HALF DOBERman puppies, free to good homes. 479-6843 evenings.

PUREBRED AND crossbred mini lop rabbits for sale. Great pets. 477-1967

MINIATURE DACHSUND FOR sale. Male. Short hair, black and tan. 381-6603

BEAGLE PUPPY, 1 ONLY; FEmale, shots, tattooed. Cobblehill, 112-743-2117.

SHEPHERD/HUSKY CROSS puppies, 7 weeks old. 4 males, 2 females. $10 112-743-3062.

6 PUREBRED DALMATION puppies, deposit will hold, $95 each. 478-9109.

LOVABLE GREY KITTIES, abandoned by mother, one male, one female. 478-7228

REGISTERD RUSSIAN BLUE kittens for sale. 656-4371.

FREE KITTENS TO GOOD homes. After 5pm, 384-8825.

THREE FEMALE PART PERsian kittens. Free. 595-1454.

KITTENS, FREE TO GOOD home, litter trained. 382-4927.

CUTE GREY AND WHITE KITten free to good home. 385-0379.

FREE TO GOOD HOME, KITtens. 478-3984.

FREE KITTENS, ONLY 2 left. 658-8607

3 FEMALE KITTENS, FREE to good homes, 479-7213.

BABY BUDGIES FOR SALE. Greens only. $15 each. 478-6844.

KITTENS TO GOOD HOMES, litter trained. 479-7470.

HUSKY CROSS NEEDS GOOD home. 595-7019

CUTE KITTENS FREE TO good homes. 479-5203.

LOP CROSS SATINS ETC. AND Guinea pigs. Phone 479-6396.

PUPPIES FROM MEDIUM size parents, $10. 386-6984.

3 FLUFFY KITTENS 478-0917.

127 CHICKS, POULTRY HATCHING EGGS SUPPLIES

DAY OLD OR STARTED TURkeys, goslings, ducklings, chicks, all breeds. 479-2084, 112-746-5244

COMETS $6, HARCOS, Barred Rocks $5, point of lay, 652-3501.

BARRED ROCK AND NEW Hampshire 2 year old laying hens 652-5758.

128 LIVESTOCK SUPPLIES AND EVENTS

REGISTERED QUARTER horse gelding, 5 years old, trained Western and English, good conformation, gentle, 15.2 hh, selling with or without saddle. 112-287-8421.

128 LIVESTOCK SUPPLIES AND EVENTS

JOHN
MacNUTT
TRUCKING
SAWDUST—SHAVINGS
HOGFUEL
Large or Small Loads
479-6560

MANDER
TRUCKING LTD.
SAWDUST
SHAVINGS
CEDAR HOG FUEL
385-3041
After 6, 479-7629

DON CARLOS, VERY gentle, registered, spotted, ass (American driving donkey). Proven and colorful spotted foals. Reasonably priced. With breeding privileges. Good home important. Matching Jenny available. Phone 478-8710, noon or after 10 pm, 5450 Rocky Point Donkey Farm, Victoria, Metchosin.

I.S.B.A SHEEP & SHOW SALE (plus Wool Sale), July 5th. Show: 10am. Sale: 12 noon. Many fine white, grey and black fleeces plus over 150 commercial and registered sheep. Cowichan Fair Grounds, Duncan. For further information phone 642-3253.

WOODCOTE FARM. BOX stalls, individual paddocks, lighted riding ring with jumps, daily turnout, planned feeding, trails nearby, close to town, excellent care, family operation. $135. 479-6259

DOES YOUR HORSE NEED exercising? 13 year old, Gordon Head area, some riding experience, looking for horse to ride. 477-1691

THOROUGHBRED CROSS gelding 16.1HH, 13 years old. Good dressage and jumping potential. Very reasonably priced. 652-2133.

TAMMY KING BAR, 15HH, REgistered quarter horse mare, 7 years. Excellent junior horse, shown successfully, always in ribbons. 478-1227, 598-7579

REGISTERED ½ ARAB ½ Quarterhorse gelding, 5 years old. Trained english. Good confirmation and disposition. Tack available. 652-2756 or 652-2331.

6-YEAR QUARTERHORSE mare, Three Bars, Triple Chick bloodline. Yearling filly out of above mare. 478-8113.

EXCELLENT BOX STALLS for rent. Board optional. Private stables, family care. 2760 Dooley Road. Central Saanich. 652-1448.

BOX STALLS FOR RENT, RIDing ring, paddocks and pasture, Springridge Farms, available July 1st. 652-1411.

THREE POLLED HEREfords, one 12 month old heifer, 10 and 8 month old steers, $1200. Call after 6pm, 656-3779

WELSH MOUNTAIN PONY for sale. Good with children, $200. Will sell to good home only. 477-3327.

THREE YEAR OLD FILLY, quarter horse thoroughbred cross, double registered, 14.3 hands, $1350. 652-3262.

REGISTERED ARAB MORgan 9 year old gelding, 15hh, good all-round horse. 112-746-5744

WANTED: CLEAN PASTURE for 2 horses plus hay storage, general area Interurban and Wilkinson. 386-6942, 384-7238.

OAK MEADOWS SUMMER Show, 8:30am, June 29th. Enter on day; entries at Shanks. 479-6843.

CUSTOM SWATHING, RAKING and baling. 652-2026. No Sunday calls please.

CHARLAIS COW AND 4 month calf, 2 Hereford feeders. 479-8472

1 SAANEN YEARLING DOE and 1 Saanen buck for breeding. 479-1458

16.2HH 6 YEAR OLD GELDING, quiet, green, sound, good comfirmation, 478-5167

BOAR SERVICE. MEADOWlake Farm. Good breeding stock. 479-9191.

LUSH PASTURE WITH STALL for rent near Mt. Douglas Park. 477-1693.

REGISTERED ½ ARAB GELDing, 15.1hh, asking $850. 112-339-2307 or 112-339-2803

SAANEN GOAT FOR SALE. Good milker, having kids in July. $75. 642-3424.

WEANER PIGLETS, $30. 2 brood sows, healthy Landrace cross, $175 each. 656-2889

REGISTERED APPALOSA mare, 14.2hh, experienced rider, $800 or best offer. 478-6943

BLACK WOOL $2.25 PER pound; white and other colours, $1.75 per pound. 479-4405.

2 MONTH OLD SAANEN DOES, $35 each, to a good home. 478-9458

BOARDING STABLE IN SIDney has stalls available. 656-7739.

GLENSHE STABLES JULY 20 Horse Show is cancelled. 1 stall available 652-2444.

CUSTOM BUILT HORSE camper, fits on pickup truck. 652-1010.

HORSE SHOEING, GUARANteed work. Don Burritt, 479-9128 betweeen 5-8pm.

REGISTERED HALF ARAB gelding, spirited, good disposition, 11-years old. $750. 642-3985.

REGISTERED POLLED hereford heifers with breeding privileges 479-6982.

SHEEP FOR SALE.
642-5483.

HORSE JOGGING CART $200. 112-743-5288.

ANGUS COW WITH 6 MONTH old calf at side. 652-2527.

SPLIT CEDAR FENCE POSTS for sale. 652-3863.

10 WEEK WEANER PIGS, 15 month old proven sow. 658-8073.

1 HEREFORD HOLSTEIN HEIfer, 15 months old $415 656-1697.

BARNSBY SADDLE, CHAPS and tack for sale. 652-2528

FOUR 2 MONTH OLD NUBIAN Does, $40 each. 652-2845.

16" DOUBLE RIGGED WESTern saddle $165 479-6982.

TWO 16 MONTH REGISTERED black Angus heifers. 652-1747

130 HEAVY EQUIPMENT AND MACHINERY

1000X20 NEW TIRE ON 10-STUD Bud $200. 1000x20 60% tire on 10—stud wheel, $130. 900x20 new recap on Dayton wheel, $120. Solar battery charger, new, $250. Portable 600 PSI pressure washer, B/S with hose and nozzle, $550. Honda 3" pump, $350. Monarch 2" pump, with hoses and trap, new engine, $275. McCulloch portable power unit, B/S engine, $285. Miller electric welder, with cables and ends, helmets, etc. $300. Wheel foot meter, new, $65. Jonsereds power saw, with 36" blade and chain, $550. Miscellaneous fire extinguishers. Transmission oil cooler, $20. Industrial bumper jack, $20. Trailer hitch, 3000 pound complete, $150. Miscellaneous welding rod, $100. 112-743-3015.

1975 MACK TRUCK
350 Cummings, motor completely rebuilt. New paint, rubber, etc. Excellent condition. Plus 40' flatdeck with new tarps and ten 5" straps. Asking $35,000. 652-3463.

WRECKING OLD MODEL TD14 Cat, final drive, etc. 642-4288, evenings, Sooke area.

130 HEAVY EQUIPMENT AND MACHINERY

202 KOLMAN SCREENER, 24" belt, 4'x8' double deck, all hydraulic, hopper and feed trap, $16,000. Wanted: power shift 50 Carco winch on equivalent. Wanted: approx 5'x20' screen deck. Phone Earl Enquist 923-6568, Campbell River.

COMMERCIAL AND INDUSTrial parking lot, sweeping business and equipment. By owner. Illness forces sale. P.O. Box 9, Site X, RR3, Nanaimo, BC. V9R 5K3.

69 KENWORTH LW923, 335 Cummins, with or without 77 Columbia log rigging. Electronic scales. Must be seen, excellent condition. 112-743-4673

FLAT DECK 12 X 7, OFF A 350 Ford 1 ton $175. Air compressor, speed air 1 cylinder $195. 4" Craftsman jointer $75. 125 gallon oil tank $75 478-5180.

75 PETE. C.O.E. 8V92N-365HP. 194 W.B. 44 rear ends. R.T.O.-12513 transmission, 3 year warrenty on motor. 112-748-8319

PRIVATE 1965 TD30 INTERnational Cat, C/W angle dozer, power—shift, J120 Carco winch, ROPS. Runs real well. First $14,000 takes. 112-743-3015.

PRIVATE, 1969 INT 1600 V8, 5+2, 1000x20 tires, 1800 gallon water tank, W/3" portable pump. Outlets are 2"—3"—6". $7800. 112-743-3015.

EQUIPMENT TRAILER FOR 310 Bobcat, small tractor, roller, etc. New, tested, with dual axles, $1200. 656-2678 after 6pm

75 FORD S750, CAN-CAR GRAVel box, 5 and 2, 23,000 original miles, $10,000 or best offer. 595-8129.

'76 FREIGHTLINER, 400 CUM, 15 SP, new tires. 112 W.B., 44 rears. Low mileage. Excellent condition. 479-0394.

1 1976 ECOLOGGER, HIGHlead mini tower. 112-749-3722 after 6 pm.

STEEL FLAT DECK FOR 1 ton $175 383-1532.

SMALL PORTABLE SAW mill, asking $10,000. 112-748-6247

135 FARM IMPLEMENTS

BUTLER BROTHERS BUILDALL

FARM, LAWN AND GARDEN
EQUIPMENT
Satoh and Power King Tractors
★ Gas and Diesel/12-38 h.p. ★

Jacuzzi Pumps
Howard Rotavators

Serving the Peninsula and Islands for 50 years.

2046 KEATING XRD.
652-4437 652-1121

Ford Rollins
MACHINERY LIMITED
310 ALPHA STREET 384-0541
FORD TRACTORS
Lawn and Garden Tractors
10-20 H.P.
Farm Tractors
2 Wheel and 4 Wheel Drive
13-335 H.P.
DL-595-4A

JOHN DEERE
J. GRIEVE
MOTORS
LTD.
Lawn & Garden Tractors
7 hp - 28 hp
Diesel Farm Tractors
22 hp - 275 hp
Full Line of Attachments
Good Supply Of Used Tractors
652-1642 SAANICHTON

case
GARDEN TRACTORS
ALF BECKER & SONS LTD.
384-3911 384-6414

J. GRIEVE MOTORS LTD. Vancouver Island's largest farm implement dealer now selling Yanmar 4-wheel drive tractors, 13 to 33 h.p. Full line of attachments.
652-1642 SAANICHTON

WANTED
Approximate 20 horse power 4 wheel tractor in good condition. 388-6262.

1948 FARMALL (A) TRACTOR, good running condition. Assorted implements including grass cutter. Offers. 383-4973.

FORD 4000 TRACTOR WITH front end loader, 3-PT hitch, Selectomatic transmission. $6000. 112-743-2005.

INTERNATIONAL 6 FOOT mower. PTO driven, good condition, $125. 652-3096.

148 LEASE VEHICLES

ENSIGN
We Thought You Should Know
FINANCE
LEASING
★ 12% ★
INTEREST
All lease plans consist of two factors — depreciation and the cost of money. For a limited time, ENSIGN CHRYSLER PLYMOUTH will build you a competitive lease on any 1980 Chrysler built car or truck for
★ 12 ★
MONTHS
WITH AN OPTION TO BUY THE VEHICLE YOU HAVE DRIVEN AT
✓ FULLY
✓ DEPRECIATED
✓ VALUES
ENSIGN LEASE LTD.
Quadra at Caledonia
386-2411
DEALER NO. 5620

CLASSIFIED
ADVERTISING
THE PEOPLE'S
MARKET PLACE

149 NEW CAR DIRECTORY

GlenOak Ford
"TELL A FRIEND"
★Fairmont★
Over 50 In Stock
STARTING
AS LOW AS
$6098
Stock #80092
GlenOak Ford

150 CARS FOR SALE

Speedway
VOLKSWAGEN
971 YATES at Vancouver
385-2415
Good Selection
of
Company Driven
RABBITS
GAS OR DIESEL

★1980★
Rabbit Diesel
Olds Diesel
Trans Am Turbo

★1979★
Horizon auto
Rabbit diesel
Beetle convertible
Datsun 210 4-dr. AT
Fiat X19 convert
VW Getaway camper
VW Westfalia camper

★1978★
Rabbit diesel
Westfalia camper
Rabbit diesel
Buick SW loaded
Pontiac — Acadian

★1977★
Audi 100 air
Rabbit 4 dr. diesel
Dodge Aspen SW
Rabbit 2 dr.
Fiat 124

★1976★
Toyota Corolla
Audi 100 4 dr. AT
Rabbit 4 spd gas

★1975★
Fox AT 4-dr. Wgn.
Volvo 164 E loaded
Peugeot
Porsche 914 2 litre

★1974★
Ford PU ¾ ton, AT
Toyota Corolla
Westfalia camper
Pinto wagon
Datsun 210
Peugeot AT loaded
Datsun 710 4 dr. std
Westfalia with stove
Volvo wgn AT
Celica mags

★1973-1964★
BMW Bavaria 4 spd
Beetle
Volvo 164 E loaded
VW Beetle
Ford Van
Toyota-Corolla
Beetle
Mercedes 250
Rebel
T. Bird

DOWNTOWN at
Speedway Motors Ltd.
971 YATES
Dealer 5180 ★ 385-2415

PALM
AUTO WORLD INC
CREDIT
Good or Bad
WHO CARES
WE FINANCE
NO CO-SIGNERS
Let us help re-establish your credit. Separated, divorced, old age pensioner, single male or female. You qualify. Buy and pay at same location. Cars from $150 down and payments as low as $10 weekly. CHARGEX ACCEPTED
Instant
"NO-RED-TAPE"
CREDIT
Walk in, Drive Out
3342 Oak St. 386-8385

ENSIGN CHRYSLER PLYMOUTH

ENSIGN

CHRYSLER
PLYMOUTH

WE THOUGHT YOU SHOULD KNOW

ALL UNITS
CHECKED
BY CAR CLINIC
DIAGNOSTIC
CENTRE

77 DODGE BOOGIE VAN

Fully Furnished
and Customized
★ Too Many Extras ★
★★ TO LIST ★★

- '80 Dodge ¾ ton Van
- '79 Dodge Diplomat
- '79 Datsun 510
- '79 Volare S.W.
- '79 Chrysler 300
- '79 Dodge Omni
- '79 Chev Camaro
- '79 Dodge ½ ton Van
- '79 Ford Mustang
- '78 Colt S.W.
- '78 Mercury Cougar
- '78 Chrysler Cordoba
- '77 Camaro LT
- '77 Triumph TR7
- '77 Mercury Comet
- '77 Chevy Chevette
- '77 Pontiac Trans Am
- '77 Cordoba T-Bar
- '75 AMC Hornet
- '75 Chevy Nova
- '75 Dodge ½ ton P.U.
- '74 Dodge Colt G.T.
- '74 Plymouth Valiant
- '73 Mustang Mach I
- '71 Plymouth Duster
- '69 Chrysler Newport
- '68 Mercury Cougar
- '67 Dodge Dart

PLUS MANY
MORE

GOV'T TESTED
PLUS 2-YEAR
WRITTEN
WARRANTY

WANTED!
GOOD CLEAN
USED CARS
CONTACT:
DON REDECOPP

ENSIGN

Chrysler-Plymouth
Ltd.

DOWNTOWN
YATES AT COOK
Dealer licence number
D5295
386-2411
Open Weekdays
Till 9:00

1979 - 1980

1980 CAR SALE

1980 Mustangs, $5895.
1980 Fairmont Futuras, $5995.
1980 Skylarks, $6195.
1980 Citations, $6195.
1980 Cougars, $6795.
1980 T-Birds, $6795.
1980 Camaros, $7295.
Inquire: Budget Rent a Car
3657 Harriet Rd 386-7715
Dealer 6165A

Budget
car sales

'79 Mustang, V6, automatic, P.S., P.B., light blue, $5195.
'79 Mustang I-6, auto, P.S., P,.B., dark blue, $5095.
'79 Mustang 4 cylinder, 2.3 litre, P.S., P.B., auto, radio, 38,000 km., copper, $4995.
'79 Cougar XR7, V8, auto, P.S., P.B., buckets, Landau roof, $5795.
'80 Citation X—body, V6, auto, P.S., 4—DR hatchback, $5995.

HERTZ RENT A CAR
(Division of Howbar Leasing)
901 Douglas St., Victoria, B.C.
Open 7 days a week. 388-4411
Dealer #6499

TOP OF THE LINE LUXURY

1980 Olds Cutlass Brougham Sedan. 10,000 miles, 305 V8., tilt, p.s., p.b., p.w., power trunk, wire wheel covers, air, cruise, am/fm sterio, vinyl roof, permashine, beautiful crushed velour interior. This classic car lists at approx. $12,000 only 5 months old and going for the incredible low price of $9,500. Phone 721-3046.

PLIMLEY

JAGUAR — ROVER
TRIUMPH
M.G. — MINI — SAAB
1010 YATES ST. 382-9121

79 SAAB Turbo 7000 km special $16,545
79 FORD Granada ESS 6 cyl. power steering brakes radio 11,000 km $7495
79 SAAB GLE 4 door. Hatchback. Only 6200 KM $15,455
78 FORD Fiesta 4 cyl. Std. 4 speed $4195
78 Chevrolet Nova 6 cyl. automatic power steering and brakes $4845
78 SAAB 4 door automatic hatchback Radio $9495
77 CADILLAC Sedan Deville Luxuriously equipped $10,995
77 CHRYSLER Cordoba. Choice of two excellent cars $5795
77 COUGAR by Mercury radio 351 V8. Power steering and brakes $3895
77 PONTIAC S.J. Grand Prix air conditioned. Full Power. Radio $5695
77 Dodge Aspen 6 cyl. Automatic Power steering and brakes 32,000 KM $4495
76 PONTIAC Lemans 9 passenger wagon. Full power with air conditioning. $4595
76 FORD Courier pick-up Clean low mileage $3695
75 DODGE Dart 225 6 cyl automatic $2595
75 Mercury Station Wagon Automatic power str. brakes radio $3295
75 TRIUMPH TR7 Coupe radio excellent example $5995
74 Mercedes Benz 240 Diesel $9245
74 OLDS 98 Coupe stereo, V8, Full power. $3495
74 Mercury Montego auto/radio/power $995
73 Ford Torino Automatic Radio $1325
Dealer 5351

1979 CHEV MALIBU

2 dr. 3 spd. Only 8000 mi. on this immaculate hard to find model. 6 cyl. engine, P.S, amfm radio plus tape deck, manual trans. (floor shift). Yellow with tan interior. Ideal for person that wants excellent fuel economy plus performance. $5895. For further info. or appt. to view please call
ERROL RICHARDSON
Empress Pontiac Buick GMC Ltd. 382-7121 or 383-2465. Dealer 5701.

LIKE NEW

1979 Malibu coupe. Only 8,000 miles on this little gem. 6 cyl. AT, P.B, radio and tape. Make me an offer. BILL REYNOLDS, Empress Pontiac Buick GMC Ltd. 382-7121 or res. 595-0718. Dealer 5701.

79 COLT

A low mileage clean automobile with one previous owner. A lovely blue with blue accent stripping. Economical 4 cyl. with 4 speed 381-5544, BSG SPECIALTY MOTORS. Dealer 6033.

TRY US FIRST!

79 Horizon, hatchback. Tremendous M.P.G. One owner, low miles! Make an offer! 388-6921, Metro Honda, Dealer 5876.

1979 MONZA COUPE, V8, 3.2 litre engine, power steering, power brakes, Cabriolet roof, immaculate. Approx. 7000 miles. $5500 or best offer. Phone 598-5062.

80 HONDA ACCORD 2 DR. H/B, 5 spd. trans, amfm, 8000 KM. $6995. McCallum Motors Ltd. Dealer 5603. Ph. LINDON 382-6122 or 642-4425.

MUST SELL, IMMACULATE 79 Mercury Bobcat stationwagon, 8000 kilometers, extended warranty, $5000 or highest offer. 478-6195

80 HONDA ACCORD, 4 DOOR sedan, 5 speed trans, am-fm, custom mats. 7200 km. $6,995. Owner transfered, must sell. 384-4080.

79 HORIZON HATCHBACK TC3, AM-FM radio, rally wheels. Sports mirrors. Sunroof. Standard. Asking $6500. 598-1404 after 5pm

'79 RABBIT CUSTOM, 4-speed, 17,000 miles. New car warranty, cruise control, $6500. Nanaimo, 753-0629.

1979 MUSTANG HATCHBACK, 10,000 km, AM/FM cassette deck, sun roof, excellent condition. 112-746-7840.

1980 GRANADA GHIA 4 DOOR, 6 cylinder automatic, $7500. 656-3824

'79 VOLVO MODEL 244DL, mint condition, 3300 km, steal at $8995. 477-0251 before 6pm

1979 HONDA CIVIC, WITH extras. $4500 or best offer. 386-8959

1979 GRANADA GHIA, 4 DOOR, vinyl roof, 9000 kilometers, new car warranty. 479-2662.

79 MINI, COMPLETELY TESTed, excellent order, 27,000 kilometers, $3000. 652-1408.

79 CAMARO. $10,000 OR BEST offer. Will take trade. 478-2617.

79 MUSTANG HATCH BACK, asking $5400. 598-0185

1977 - 1978

EX-POLICE

1978 Monaco 440, police pkg. — special radials, anti-sway bars — high performance but very economical. 4 to choose from $2495. 382-2313, Wille Dodge Chrysler, 3200 Douglas. Dealer 5881.

1977 CHEVY CAMARO RALLY sport, V8, 4 spd, radio, rear window defogger, P.S, P.B. 2 tone gold and brown. Pin stripped, mag wheels, 25,000 mi. $4995. Bridge St. Motors. Dealer 5161. Ph. 388-5714 or 382-6315 or 652-4244.

1977 CAPRICE SEDAN

Excellent condition, 350 motor, power equipped, 43,000 miles. Can be viewed at 517 Esquimalt Rd. 384-4118 (days); 656-5480 (evenings).

TRY US FIRST!

1977 Honda CVCC, 5 speed, new motor. Top condition! $4995. Metro Honda, 388-6921. Dealer 5876.

TRY US FIRST!

77 Honda Accord, 5 speed. Mint! 388-6921, Metro Honda. Dealer 5876.

TRY US FIRST!

77 Honda Hatchback, standard. 388-6921, Metro Honda. Dealer 5876.

78 MALIBU COUPE

Clean, well-maintained, V6, auto, p.s, p.b, air cond, tint glass, deluxe interior. $3995. 384-6563.

Les Carr's
SALES and
LEASING LTD.

THESE SPECIALS CANNOT BE BEATEN!!!

63 Fairlane	$1988
64 Galaxie	$1588
76 Coronet	$1888
76 Pinto	$2588
77 Honda	$3988
78 Corolla	$4088
79 Datsun P/U and canopy	$5988

WE ALSO OFFER THE FOLLOWING FINE AUTOMOBILES
80 Citation 6-cyl AT
79 Skyhawk HB, 6 cyl.
79 Camaro V8 auto
79 Trans Am T/Bar
78 Lancia Beta 2 dr.
78 Granada 2 dr. HT
77 Datsun 710 AT, radio
75 TR7 4 spd. radio
75 280Z 2+2 4 spd.
70 Mercedes 280S
68 Riviera. Immaculate.

385-4444
INDOORS AT
854 Pandora at Quadra
Parking Rear Dealer 6690

De Pape

MERCEDES

1973 450 SL, 2 tops, all power plus air conditioning, leather interior, new convertible top. Hard to find — be ready for summer.

VALUE

1978 244 GL. Sunroof, auto, PS, PB, leather, economical 4 cyl., fuel injected engine. Local one owner. Excellent!

240Z

1973 4-spd, radio, new tires, excellent all around condition.

78 Seville Custom Opera Coupe
77 Cadillac Eldorado, Loaded
77 Cadillac Coupe, 25,000 mi.
77 Jaguar XJS Coupe. NICE!
76 Mercedes 300 Diesel, loaded
80 Datsun 280ZX
80 Suzuki Convert 4X4
80 Le Car, economy plus!
78 Trans Am, 4 spd, sharp!
78 Bronco 4X4
77 Nova auto, 6, 21,000 mi.
76 Olds Omega Coupe Clean!
73 BENZ 450 SL — 2 tops

Open 8:30-5:30 Closed Sat.
DePAPE MOTORS LTD.
Indoors at 779 Pandora
384-8035 Dealer-5311

TRY US FIRST

'77 Pinto, only 31,000 Km. 388-6921, Metro Honda. Dealer 5876.

1977 HONDA CIVIC, A—1 shape, city tested, new muffler, whitewalls, console, white with black pinstriping. $3200. 753-1643, Nanaimo.

1978 TOYOTA CELICA ST LIFTback, auto, blue, very sporty, whitewalls, $5995. WILLE DODGE CHRYSLER, 382-2313, 3200 Douglas. Dealer 5881.

1978 VOLVO 242GT, IMMACULate with air conditioning, cruise control, stereo, etc. 24,000 miles, Lambda-sond engine, $9,900. 388-6628.

MUST SELL 1977 PLYMOUTH 4 door sedan, power steering, power brakes, air conditioner, excellent condition. $3400 or best offer. 385-5338.

TRY US FIRST!

78 Honda Accord, automatic. Very low miles! 388-6921, Metro Honda. Dealer 5876.

1977 DODGE ROYAL MONACO, loaded with options, air conditioning, 57,000 miles, excellent condition, offers. 112-748-4726 Duncan

TRY US FIRST!

'78 Cougar XR7, $4995. 388-6921, Metro Honda. Dealer 5876.

78 HONDAMATIC, BLUE, striping, radio, excellent condition. Must sell to the best offer. 385-9339 after 5pm.

1978 DELUXE DIESEL RABbit, excellent condition, 48,000 kilometers, 2 door. $6,800 or best offer. Call after 4pm. 386-0065.

1978 BLUE HONDA ACCORD, 45,000 miles, excellent condition, $5,700. Best offer. Alison, 656-0298.

77 RENAULT 5 GTL, 38,000 miles, excellent condition, optional roof rack. $3,300 or nearest offer. 658-8129.

1978 FORD FIESTA, sunroof, radio, 40-50 miles per gallon. Low mileage. Take boat as part trade. 652-1771

77 MONTE CARLO AUTO., AIR, p.b., p.s., vinyl roof. Excellent condition. Offers on $4,795. Phone 477-6431.

1977 SUNBIRD, AUTOMATIC, deluxe, 1-owner, 30,000 miles. $4800 or best offer. 388-5612, evenings 478-5355.

77 CADILLAC COUPE DEVille, excellent throughout. Fully equipped. Asking $8500. 479-4118

1977 COUGAR STATION Wagon, power steering, power brakes, air conditioning, 31,000 miles. Asking $4500. 478-7846.

1977 FORD LTD II, 8-CYlinder, power steering, power brakes, immaculate condition. $3400 or best offer. 598-7926.

77 CUTLASS "S" 2 DOOR hardtop, matellic blue, pb, ps $4200 592-0005.

1978 HONDA CIVIC, AUTOmatic, low mileage, sun roof, radio, 8 track. $5500. 478-9906

1977 NOVA, 6 CYLINDER 4 door, metallic buckskin. Good condition. $3500. 652-4873.

77 CUTLASS SUPREME, 350 automatic, 21,000 miles. Excellent condition. $5850. 479-7886.

77 PLYMOUUTH SALON, P.B., p.s., excellent condition, $3850. After 6pm, 477-8488

1977 HONDA CIVIC HATCHback, automatic. City tested. $3450 or best offer. 598-0694

1977 BUICK LESABRE, $4200 or best offer, 383-9038 after 5pm.

SUBURBAN

THE HOME OF
LINCOLN,
MARQUIS, COUGAR,
XR7, ZEPHYR,
CAPRI, BOBCAT,
FORD TRUCKS

CHECK & COMPARE!

79 Acadian, 4 spd. 14,000 Km., and radio. $4695
79 Bobcat, 4 cyl, A/T. 22,000 Km., radio. $4695
78 Plymouth Valiant, 4 dr. 6, A/T, P/S, P/B, radio. 16,000 Km. $5495
78 Cougar Brougham 4 dr. V8, A/T, P/S, P/B, radio, airconditioned, etc. 22,000 miles! $6495
77 XR7, V8, A/T, P/S, P/B, radio. 30,000 miles. $5495
77 Camaro. V8, A/T, P/S, P/B, radio. 36,000 miles! $5695
77 Pinto Hatchback. V6, A/T, P/S, P/B, radio. 44,000 miles. $4295
76 Plym. Sports Coupe. V8, A/T, P/S, P/B, radio. 32,000 miles. $2995
76 Dodge Royal Monaco, 2 dr, H/T, V8, A/T, P/S, P/B, radio. 52,000 miles. $2695
76 Pinto Hatchback. 4 spd, 30,000 miles. $3295
75 Pontiac Lemans, 2 dr, H/T, V8, A/T, P/S, P/B, radio. 35,000 miles. $3595
74 Dodge Dart, 2 dr, H/T, 6, A/T, P/S, P/B, radio. 25,000 miles. $3495
73 Pinto wagon. 4 spd, 59,000 miles. $1995
73 Plymouth S/W, V8, A/T, P/S, P/B, P.Wind., radio. 77,000 miles. $2595
70 VW s-dr, A/T, radio, 89,000 miles. $1595

ON THE SPOT
FINANCE THROUGH
BANK OF FMCC,
ON APPROVED
CREDIT!

SUBURBAN
MOTORS
3377 Douglas
386-6131
Dealer 5528

1975 - 1976

EXTRA CLEAN

1976 Mercury Bobcat S/W Villager, V-6, auto, ps., pb., radio, low mileage, wood panelling. Trades Welcome. 388-5714, 382-6315, 652-4244. Ask for Bruce or Roy, anytime. Bridge St. Motors. Dealer 5161.

75 CADILLAC

Fleetwood de Elegants, velour interior, double power seats, air, tilt and telescopic wheel, trunk lock, aerial, amfm cassette, tinted glass, vinyl top. $5975. B. Madsen Motors Ltd. 478-5011. Dealer 5450.

RABBIT

1976 VW Rabbit 2 door with automatic and only 30,000 miles. Hurry on this exclusive with "CHARLIE PETERSON" at Empress Pontiac Buick GMC Ltd. 382-7121 or res. 592-0458. Dealer 5701.

In Real Nice Condition

1976 Acadian 2 dr. 4 spd, radio. For more info. please contact KARL KUESTER at Empress Pontiac Buick GMC Ltd. 382-7121, res. 477-5798. Dealer 5701.

VW RABBIT

'76 4 cyl 4 spd, am/fm radio, radial tires, runs great, $3895. PAINTER MOTORS LTD., 3005 Douglas St., 388-6196. Dealer 5802.

1976 DATSUN 710 GREEN 4 door, bucket seats, radio, automatic, runs well, very economical, whitewalls, low miles. $3995. WILLE DODGE CHRYSLER, 382-2313, 3200 Douglas. Dealer 5881.

TRY US FIRST!

75 Buick Century stn. wgn., air conditioned, trailer towing pkg., etc. $3195. 388-6921, Metro Honda, Dealer 5876.

'75 MERCURY COMET 4-DOOR sedan, 6-cylinder, standard. Low mileage. Radio. Tested. Good tires. Immaculate interior. Thoroughly well maintained, and clean throughout. $2300. 592-4573.

LIKE NEW, 36,000 MILES, 75 Ford Custom, heavy duty package, 400 power, power steering, power brakes, electronic ignition, new steel radials, excellent mileage, $2600. 383-0986.

TRY US FIRST!

76 Honda Civic, 4 speed, silver in colour, $3295. Metro Honda, 388-6921, Dealer 5876.

75 FORD MUSTANG

V8 auto, radio and bucket seats, red velvet interior, sunroof, 25,000 miles. Asking $4200. 478-7705.

1975 TR-6 TRIUMPH, 6 CYLINder, overdrive, good mileage, new clutch and blue paint. Well maintained. Must be seen. 478-9217.

1976 DATSUN F-10, BLUE, 5 spd., new tire, am/fm radio. WILLE DODGE CHRYSLER, 382-2313, 3200 Douglas. Dealer 5881.

1975 PLYMOUTH FURY, automatic transmission, power steering, power brakes, offers on $2000. 388-7807.

76 TOYOTA CORONA, GOOD condition inside and out, 60,000 miles. 384-0887.

EDWARD motors ltd.

OUR FIRST

SUBARU SUPER SALE

Demonstrators
new Sedans
Hatchbacks
4x4 Wagon
Hardtops
FROM $6495

Heavy duty undercoat
optional metallic paint
$184 Retail value
for $1
COME IN AND SEE
OUR SELECTION!

★ ★ ★ ★ ★

SALE OF
SUBARU TRADES

79 CHEVETTE, 2 dr hatchbacks, auto, choice of 2, red or yellow. Were $4995. SALE $4695
78 HONDA hatchback 5 spd, sunroof, super stereo cassette. low miles. Immaculate. SALE $4995
78 DATSUN 510 hatchback 4 spd., low mileage, 1 owner car in new condition. Was $5995. SALE $5495
78 HONDA CIVIC hatchback 4 spd, low mileage. Was $4895. SALE $4595
76 MAVERICK 4dr, economical 6 cyl., auto, p.s., beige w/tan vinyl roof. Was $3995. SALE $3770
75 VW Rabitt 2 dr, 4 spd, Was $3495. SALE $2995
73 VW Super Bug auto. stickshift, low mileage, good service history. Was $3695. SALE $3495

MANY MORE TO
CHOOSE FROM

EDWARD motors ltd.

3319 Douglas
(Opposite ICBC)
Dealer 6605 384-1161

YATES AUTO

Rare 1972 PONTIAC GRAND PRIX, J model, loaded.

2-1978 TRANS AM's, 6.6 litre, 4 spd.
1978 FORMULA FIREBIRD, smoked glass T tops.

1978 KING COBRA, 4 spde, T tops.

1971 CHEVELLE SS, 454 AT.

WEEKEND SPECIAL

1975 Monte Carlo, 454 cu in AT with air, power windows, door locks and stereo cassette.
850 Yates St. 388-7722
Dealer 5268

1976 CHEVROLET WAGON, 350, V8 automatic, power, radio, towing package, new steel radials, excellent condition. Look and offer on $4800. 652-3347.

1976 VALIANT BROUGHAM, 2 door hardtop, automatic, slant 6, power steering, power brakes, 23,000 miles. Immaculate. $4,000. 388-4939 or 642-5457.

1975 MARK IV LINCOLN, AS new, lady driven, 34,000 miles. Silver with maroon velour interior. $8000 or best offer. 658-8363.

TRY US FIRST!

75 Vega station wagon, 4 spd, $2495. 388-6921, Metro Honda, Dealer 5876.

75 CHEV MONTE CARLO, TOP shape, 350 motor uses any gas, power steering and brakes, air, AM/FM radio, $3595. 595-7568 after 6:30.

76 HONDA CIVIC HB AT, VERY clean, excellent condition $3495
COLWOOD CAR MART
1836 Island Hwy. 474-2233
DEALER 6716

1975 GMC SPRINT, V8 AUTOmatic, buckets, Am/Fm cassette, radial tires. American mags, good condition. $2900. 658-1057.

1975 DATSUN 710 STATIONWAgon, 5 Michelin tires, 2 radial snow, radio, excelllent repair, $2000 or offers. 652-3455 after 5pm

BEAUTIFUL 76 TRANS AM, AM-8 track, power windows, tilt wheel, new steel radials, all factory stock, well maintained. $5900. 592-0254.

75 HONDA CIVIC, AUTOmatic, low miles, very clean, $3,100 or best offer. 478-6552 after 5pm.

HONDA CIVIC HATCHBACK, 56,000 miles, Goodyear tires, radio, tachometer, standard shift, $2500. 382-6903

1976 HONDA CIVIC, 45,000 miles, good shape, AM/FM cassette player, asking $3100. 598-7974 after 6pm

LADY-DRIVEN 1975 FIAT, 3-door wagon, 4-speed, radials, 39,700 miles, tested. $2200. Call 721-5311.

1976 CORDOBA, POWER steering, power brakes, air conditioning, excellent shape, $4000. 385-5709.

LADY DRIVEN, 1976 CAMARO, 6 cylinder, 3 speed, power steering, power brakes, excellent condition. $4450. 478-9329.

'76 CELICA GT, LIFTBACK, all factory options, excellent condition. Open to offers. 385-8554.

'76 HONDA CIVIC HATCHback, new brakes and battery, radio, cassette, tach, $3400/offers. 595-5675

'75 PONTIAC VENTURA, dual exhaust, power steering, racing stripes. $3500 or best offer. 386-7902.

'76 CHRYSLER CORDOBA, 318 cubic inch, stereo. Very clean. Runs great. $3800 offers. 386-5177 or 386-3975.

76 MERCURY COMET, 302-V8 deluxe model, vinyl roof, factory air, 47,500 miles, immaculate $4395 or best offer. 383-7527.

75 FORD STATION wagon, 400, new brakes, radials, excellent shape 477-2990.

1975 CHARGER SE, NEW RAdials, shocks, brakes, runs good, $1000. 595-2686

1975 HONDA, EXCELLENT condition, new clutch. 48,000 miles. $2250. 4-6pm 598-9091

76 TOYOTA COROLLA SR5, mint condition. Phone 592-1384.

1976 PONTIAC LEMANS S/W. Call 385-6774 9-5 weekdays

1976 LINCOLN MARK IV, loaded. Best offer. 656-1391

THREE POINT MOTORS
Mercedes-Benz
PORSCHE

80 SKYLARK
V6 automatic, power steering, power brakes, radio $6,995

80 CENTURY
V8 automatic, power steering, power brakes, radio $8,295

80 CAMARO
V8 automatic, power steering, power brakes, radio $7,995

80 DATSUN
200 SX 5 speed $6,995

80 SEVILLE
Less than 1,000 miles $22,600

79 VOLVO 244GL
Gold metallic, special stereo system, only 7,500 miles $10,975

79 TOYOTA
Corona 5-speed hatchback, power steering, power brakes, AM/FM radio $6,995

79 DATSUN DELUXE CAB
Complete with canopy, automatic, deluxe interior, H/D bumper, mirrors, radio $6,995

79 DATSUN 510 STATION WAGON
Automatic, custom roofrack, radio, etc. $6,995

79 PLYMOUTH
Caravelle, air conditioning, automatic, power steering, power brakes, vinyl roof, radio $5,695

79 DATSUN 210
Automatic, radio, side mouldings, underseal $4,895

77 MERCEDES 300 DIESEL
Beautiful one-owner unit. Electric sunroof, AM/FM radio, new Michelin tires $21,920

76 MERCEDES 300 DIESEL
All the standard Mercedes luxury features plus electric sunroof $14,975

76 HONDA CVCC
5 speed, tachometer, radio, Michelin XZX tires $3,295

OPEN WEEKDAYS
TILL 6 P.M.
Government
at
Hillside
385-6737
Dealer 5053

1976 CADILLAC 4-DOOR Sedan de Ville, 49,000 miles, loaded, excellent condition. Asking $6900. 388-4071, 652-4195.

MUST SELL 75 CADILLAC convertible, mint condition. 40,000 miles. $19,000 or best reasonable offer. 479-0438.

IMMACULATE '75 DODGE Dart hardtop, 6 automatic, radials, low mileage, vinyl top. $2950. 479-1533.

1975 BUICK LESABRE 4DR. H.T. Fully Loaded = A/C, PW., 57,000 Miles A1 cond. $3,000.00. 477-7539.

76 FIREBIRD, AUTOMATIC, power steering, power brakes, radio, very good condition, trades considered. 658-5149.

BARGAIN. 1975 PLYMOUTH, automatic, good condition, tested. $2100, offers. 592-2685.

76 HONDA CIVIC HATCHback, good condition, 40,000 miles, $2,700. 478-4016.

76 DATSUN B210, EXCELLENT condition, 4 speed, 18,000 miles $3500 112-748-4771.

1976 HONDA WAGON, AM/FM radio, 38,000 miles, very good condition, $3850. 386-9604

75 DODGE DART SPORT, slant 6, 45,000 miles. 2 door, $3850. Phone anytime. 652-3302.

75 VALIANT, CUSTOM, P.S, p.b, slant 6, 32,000 miles. $3800. 592-4330.

1976 PLYMOUTH FURY, 2 door, slant 6, 55,000 miles. Best offer. 477-6173.

1976 FORD MID SIZE STAtionwagon, 50,000 miles, good condition, $3,400. 592-6602.

76 TOYOTA COROLLA 1600, automatic, low mileage, $3,395. 721-5456.

1975 TOYOTA CELICA. 4 speed, AM/FM radio. Good condition. $3600. 479-9483

1975 DATSUN B210, ECONOMIcal, no problem car, $1800. 479-8774 after 6.

1975 CHRYSLER NEWPORT 2 door hardtop, air, p.s., p.b., and windows. Clean, $3,250. 598-4050.

75 PONTIAC ASTRE, 26,000 miles, good condition $1,850 656-4729.

1975 HONDA CIVIC, 2 DOOR, very good condition, 4 speed, asking $2300. 598-7198.

1973 - 1974

HURRY ON THIS ONE!

1974 Buick Century 4 dr. sdn, V8 auto, P.S, P.B, seat covers since new. Local 1 owner car with only 26,000 mi. This car exclusive with MARTIN CUMMINGS, off. 382-7121, res. 477-8476. Empress Pontiac Buick GMC Ltd. Dealer 5701.

NEW BRAKES, TRANSMISsion, tires and exhaust. Must sell 1973 Gremlin rebuilt 8 cylinder, 10,000 miles. Call 381-1419 or 478-1515 Dan.

'73 EL CAMINO

454 auto, ps, pb, swivel buckets, pw, mags, radial TA's, $3495. PAINTER MOTORS LTD., 3005 Douglas St., 388-6196. Dealer 5802.

1973 OLDS OMEGA, 1 OWNER, green, 4 door, automatic, whitewalls, excellent condition throughout, 30288 original miles. $3695. WILLE DODGE CHRYSLER, 382-2313, 3200 Douglas. Dealer 5881.

TRY US FIRST!

'74 Fiat 128, front wheel drive. Excellent shape, only 25,500 miles! 388-6921, Metro Honda, Dealer 5876.

TRY US FIRST!

74 Honda hatchback. One owner with air conditioning! Excellent! 388-6921, Metro Honda, Dealer 5876.

Cornell GM
USED CARS
YOU CAN
EXPECT A
GREAT DEAL
FROM CORNELL

70 VW CAMPER
Fully equipped. Good condition $2895

★ ★ ★

73 NOVA
Six cyl., auto. Power steering. Low mileage $2395

★ ★ ★

78 LE BARON
2-dr. htp. Fully equipped. Deluxe int-exterior. Mint condition $5995

★ ★ ★

70 FIREBIRD
Htp. auto — Full power, 44,000 original miles.

★ ★ ★

73 MONTE CARLO
2-dr. htp. Swivel bucket seats. Lots of extras. 48,000 miles $2995

★ ★ ★

77 HONDA CIVIC
HTB. 4 spd. — radio. Good condition $2695

★ ★ ★

76 ACADIAN
2-dr. auto — radio. Low mileage $3695

★ ★ ★

73 GMC ¾ TON
Window van. Extra seats. Excellent condition $3495

★ ★ ★

75 MAVERICK
Six cyl auto — fully equipped. 18,000 miles $3495

★ ★ ★

77 LTD WAGON
Fully equipped including air conditioning. Mint condition $4695

★ ★ ★

75 TORINO
sedan. Auto — full power. Clean — One owner $1995

★ ★ ★

77 CHARGER SE
Htp. Loaded including air cond. Must be seen $4695

★ ★ ★

77 CELICA
Fastback, 5 spd. Like new. One owner. Full history supplied $5995

MANY MORE TO
CHOOSE FROM

★ ★ ★

"HIGHEST $$$
PAID"
For Clean Low
MILEAGE TRADES

OPEN MON.—FRI. 9-9
SAT. 9-5
Finlayson and
Burnside
385-5777 Dealer 5378

73 BUICK CENTURY, MID size luxury with good fuel economy, pollution control package removed, very clean and well maintained. This is definately a preferred model for reliability, comfort, safety and performance. For further information 652-9337.

1974 FORD LTD COUNTRY Squire stationwagon, off white and woodgrain, 4 doors, power steering, brakes, and windows, recent brake job, radio, cassette, rear speakers, rack and hitch, excellent condition, $3800. 388-4819 or 382-3348.

'74 FIREBIRD

350 auto, ps, pb, console, mags, yellow with white interior. Was $3495. Now $3195. PAINTER MOTORS LTD., 3005 Douglas St., 388-6196. Dealer 5802.

'74 VOLKSWAGEN

Super Beetle, 4 spd, exceptionally clean interior and exterior. 381-5544, BSG SPECIALTY MOTORS. Dealer 6033.

MUST SELL, 1974 DATSUN B210 Hatchback, good condition, standard transmission, 40 mpg highway, $2200 or best offer. Phone after 5pm, 382-7507 or 595-2955

'74 DATSUN 710

2 dr HT, 4 cyl, 4 spd. Only 44,000 miles, excellent running condition, $2695. PAINTER MOTORS LTD., 3005 Douglas St., 388-6196. Dealer 5802.

74 PLYMOUTH FURY, EXcellent condition, $2800 or best offer. 73 Chevy Vega, $800. 7778 Wallace Drive, Saanichton, evenings, Saturday and Sunday AM.

1974 MAVERICK 4 DOOR, automatic, p.s., 6 cylinder, radio, 63,000 miles. One owner, tan colour. Private sale. Must sell before Tuesday. Asking $2200. 478-7416.

TRY US FIRST!

74 Bobcat Stn. wgn. Villager, standard shift. 388-6921, Metro Honda. Dealer 5876.

1973 TOYOTA COROLLA, 4 speed, 34,000 original miles, $1,100. 479-6757.

73 TOYOTA WAGON, 6 CYLINder. Clean, economical, tested. $2850. 598-8134.

74 DATSUN B210, LOW MILEage, mag wheels, cassette stereo. $1800. 381-2196.

1973 PLYMOUTH AUTOMATIC, new paint, $1,900. 500 Sumas 10 am to 4:30 pm. Sunday.

1973 DATSUN 1800, STANdard, top shape, 35 m.p.g., 479-5530.

73 NOVA 4 DOOR, 6 CYLINDER, 60,000 miles. Asking $2599 or best offer. 477-0612.

1974 FIAT 124S, SAFETY INspected, new brakes, snow tires, $1800. 652-4881.

74 FIREBIRD, T-ROOF, GOOD shape, $6000. 474-1730 or 478-7531.

73 DATSUN 1800 AUTOMATIC, 65,000 miles, asking $1500 595-8135.

73 DUSTER, 2 DOOR HARDtop. 479-4642 after 7pm.

'74 DATSUN B210, $700 OR best offer. 477-4135

1973 BLUE TOYOTA CELICA. Best offer. 479-9818.

74 VW BUG, EXCELLENT CONdition, stereo, $3700. 478-9271.

1974 GALAXIE 500, 302, 35,000 miles rebuilt, $300. 382-7457

VOLVO
McCALLUM
MOTORS

VOLVO SALE

NEW 1980
2-DR DL std.

FACTORY LIST
$9123
NOW ONLY
$8282
incl. freight and dealer prep.

HURRY 5 LEFT
AT THIS DISCOUNT

100% BANK
FINANCE
OAC

VICTORIA'S
VOLVO CENTRE

★ 382-6122 ★
Corner Yates and Cook
Dealer 5603

1973 PONTIAC 4-DR. HDTP. low mileage, lady driven, metallic green with dark green upholstery offers on $1795.00. 386-0836 or 598-5921 and leave number.

74 AUSTIN MARINA, 4 DOOR, 4 cyl., 4 spd. $1699
COLWOOD CAR MART
1836 Island Hwy. 474-2233
DEALER 6716

74 DODGE MONACO Brougham 4 dr. wagon $1995
COLWOOD CAR MART
1836 Island Hwy. 474-2233
DEALER 6716

1973 VOLKSWAGEN 412 STAtion wagon. 62,000 miles. Michelin radial tires. Lots of new parts. Excellent condition. $2200 firm. 112-743-4251 Mill Bay

GOING BACK TO UNIVERsity, 1973 Lincoln Continental town car, all power, air conditioning, am-fm tape deck, offers on $5700. 478-8493.

1973 PONTIAC ASTRE, hatchback, automatic, tested, 38,000 miles, has to be seen to be appreciated, $2100. 478-6465.

73 TOYOTA, EXCELLENT condition. Automatic trans, $2400 firm. 382-1113 or 598-5788 after 6pm

74 FIREBIRD 350, POWER steering, power brakes, TA's. Good condition. Offers on $4,000. 382-9642.

1974 MERCURY BOBCAT hatchback, automatic, radio, new transmission, price $2295. Phone 478-6309

74 VOLKS BUG, AT $2995
COLWOOD CAR MART
1836 Island Hwy. 474-2233
DEALER 6716

1974 RED VEGA, 6,000 MILES on new motor, new shocks, new exhaust system, must sell, $1600. 477-5766, 598-8244 after 6pm.

1973 COUGAR CONVERTIBLE, offers being accepted on asking price of $4500. until July 15th, 656-3121 or 598-9859.

73 PLYMOUTH DUSTER, slant 6, automatic transmission, very economical. 656-4413 after 5pm

1974 PONTIAC ASTRE HATCHback, excellent condition throughout, lady driven, must be seen. 112-748-3578 or 112-743-2653

1974 VW SUPER BEETLE, 48,000 miles, one owner, radio, new tires, mint condition, $4000 or offers. 386-7163.

1974 FORD GRAN TORINO, 46,500 miles, power steering, power brakes, excellent condition inside and out. 382-7252. Offers?

1973 COUGAR 2DR AUTO. AN excellent buy for $2032. PALM AUTO WORLD INC., 386-8385, 3342 Oak St. Dealer 5260.

1974 DATSUN B210 4-DOOR, new radials, excellent body and mechanically, 67,000 miles. Must sell. $1800 O.B.O. 382-8509.

1974 CHEV NOVA, 2 DOORS, automatic, 6 cylinders, radio. $2400. 592-2778

1974 FIAT 128, GOOD CONDItion. Must sell $1,500 or best offer. 386-3875.

1974 FIAT 128, CLEAN EFFIcient transportation, easy to drive, asking $1250. 656-5268

'73 TOYOTA COROLLA STAtionwagon 1600, great mileage, clean, runs well. $1995. 479-2695

1973 CHEV IMPALA WAGON, needs motor and transmission work, cheap. 479-5010.

'73 ASTRE GT, V8, 307 powerglide, duals, posi, $2200. 479-9507 after 5pm

1973 BUICK CENTURY, TWO door/hdtp, 65,000. New paint, $1500, trade offer 656-6806.

74 CAPRI, V6, 2800CC, DECOR interior, Pioneer stereo, well kept, low mileage, 477-2128

74 VOLVO 144, RUNS AND looks good, $3200 or best offer. 388-7326

GERMAN BUILT FORD Capri, 2600 U6 engine, $2200 474-2442 after 5 pm.

'73 PINTO WAGON, AUTOmatic, tested, some rust. $800. 478-9244.

73 VOLKSWAGEN BUS, NEW radials and clutch. $3475. 478-2414.

'74 DODGE COLT, GOOD CONdition. $1750 or best offer. Call after 5:30, 477-1398.

METRO TOYOTA

WELCOMES McGill & Orme

To their new fleet of

TOYOTA/ TERCELS SPECIAL!

5 ONLY
79 HONDA
2 door sedans. 4 speeds, and fully maintained.

This Week's
SPECIAL!
$3995
Each

ECONO LOT SATURDAY SPECIALS

69 Mazda 4 dr.	$ 495
75 Gremlin 'X'	$1495
72 Cortina	$ 995
68 Datsun S/W., A/T	$1299

OPEN FROM
8 a.m.-9 p.m.
SAT., 8 a.m.-6 p.m.

100% Bank Financing
O.A.C.

386-3516

METRO TOYOTA LTD.
645 FINLAYSON
(Across from Woodwards)
DEALER 6290

METRO TOYOTA

73 CHALLENGER

318 automatic, power steering, power brakes, clean, offers. 382-9294, 388-5464 pager 844.

1974 MALIBU CLASSIC 350 V8, 2 door automatic, power steering, power brakes, new radials, battery and brakes, excellent condition, $2500. 384-6282

73 PINTO SQUIRE STATIONwagon, clean, low mileage, standard shift and tested. Must sell. No reasonable offer refused. 478-5285

1971 - 1972

PRIVATE SALE

My employer providing company car - forced to sell my immaculate 1972 Ford Montego MX, 4 door, auto, power steering, power brakes, tachometer, radio, deluxe interior, radial tires, etc. First offer of $2000 buys this car. Call Richard (days) 478-1921, after 6pm (evenings) 474-2404

1972 COUGAR XR7 CONVERTible, power steering, brakes, radio. May be viewed at Gordon's Towing, 50 Songhees, 8am-4:30pm, Monday-Friday. Sealed bids to be forwarded to Woodworker's Savings Credit Union, 450 Burnside Rd. East by July 12th.

71 MUSTANG

2dr HT, bucket seats, console, auto, ps, pb. Exceptionally clean. 381-5544, BSG SPECIALTY MOTORS. Dealer 6033.

71 VOLKSWAGEN SUPER Beetle auto, 58,000 mi. Radio, cassette tape player $2495. McCallum Motors Ltd. Dealer 5603. Ph. LINDON 382-6122 or 642-4425.

TRY US FIRST!

'72 Datsun 510, automatic. Absolutely mint! 388-6921, Metro Honda. Dealer 5876.

1972 FORD CORTINA, GREAT gas mileage, 2 excellent mechanical reports. New Michelins, 56,000 miles, $2,000. 385-3403.

71 MAZDA PU, 4 SPD., NEEDS paint, runs well $1499
COLWOOD CAR MART
1836 Island Hwy. 474-2233
DEALER 6716

71 PONTIAC 2 DR., HT. AN EXcellent buy for $1187. PALM AUTO WORLD INC., 386-8385, 3342 Oak St. Dealer 5260.

'72 CAMARO Z28, 350 LT1, turbo 400, 3.73 posi, cloth interior. $6000 or best offer. 383-7068. Can be seen at Cal Van Auto Supply.

'72 VW SUPER BEETLE, LADY driven, good condition, recently tested, $2100 or best offer. 384-6076

71 CHEVELLE SW, AUTO. Priced to sell, $1342. PALM AUTO WORLD INC., 386-8385, 3342 Oak St. Dealer 5260.

72 OLDS, FULLY EQUIPPED. Be quick at $1566. PALM WORLD AUTO INC., 386-8385, 3342 Oak St. Dealer 5260.

71 CHARGER SE, LEATHER seats, cassette tape with recorder, mags, excellent condition, 383-0754.

'72 VOLKSWAGEN FASTback, excellent interior, radio, gas heater, sunroof. Offers on $800. 479-2939.

71 GALAXIE 500, 4 DOOR, EXcellent condition with Craig 8-track and speakers, $2000. 478-1774.

150 CARS FOR SALE

D
O
U
G
L
A
S

VOLKSWAGEN
AUDI

Your Largest
Volkswagen
Audi
Dealer On The
Island!

DEMO SALE
CONTINUES!
ALL MODELS
VWs & AUDIS
DIESEL & GAS!
$AVE HUNDRED$

June 23 to 28
See Our Display
At The
Hillside Mall!

UP TO 60 MONTH
SCOTIA PLAN
FINANCING
AVAILABLE. O.A.C.

Douglas Volkswagen
Ltd.
3329 Douglas Street

388-5466
Dealer 5100

TRAILER TOWING SPECIAL
1972 Colony Park, 8 passenger wagon, low miles, rebuilt trans, in excellent condition. Offers at 478-2982 after 5pm

71 JAVELIN, AUTOMATIC, power steering, power brakes, good condition, mags. For more information call 382-6097. Asking $1800.

72 COMET, 2 DOOR, 302 AUTOMATIC, 62,000 miles, 6 Michelin radials, buckets, new parts, immaculate. 595-8491.

1971 OLDSMOBILE VISTA Cruiser, excellent condition, air, cruise, AM/FM and tape, $2500 or nearest offer. 477-3235.

1972 PLYMOUTH DUSTER, 6 cylinder, standard transmission, $2,000 or best offer. 598-1022.

1972 CADILLAC SEVILLE, 56,000 miles, needs some bodywork, $3500. Phone 595-6963 between 7pm and 9pm only.

1972 TOYOTA COROLLA STATION wagon. 57,000 miles. Tested. Excellent condition. $1750. 386-2406

1971 VOLVO 142E, FUEL INJECTION, 4-speed, overdrive, leather interior, radials, 61,000 miles, $2595. 384-4950.

72 CHEV WAGON WITH 327 stock motor, $500 or best offer. 382-6384

1972 BUICK SKYLARK, 2 door, hardtop, $2,000. Trades considered. 479-8746.

71 CHEV WAGON, NEW trans, good condition, $1300. 385-9348 after 5pm.

72 COMET, TESTED, SOME rust. $600 or offers. Call after 5:15pm, 384-7419

1972 IMPALA, MUST BE SEEN, excellent condition. $750. 384-0190 anytime

1971 TOYOTA COROLLA 1200, 38 mpg, good condition, $800. 592-8261.

72 MUSTANG, 351 CLEVELAND, radials, stereo, new paint. Good condition. $2500. 721-3109.

71 TORINO, CLEAN, BEAUTIFUL running condition, best offer 384-3075.

72 DATSUN 510, 4 DOOR AUTO., lady driven, good condition, tested. $1500. Offers. 598-5992.

71 VW BEETLE, NEW PAINT, new motor, excellent condition, offers. Dave 385-8108

1971 MAZDA 1200, GOOD shape, 30 + m.p.g. Asking $1700. 383-8709.

72 TOYOTA COROLA 1600, standard, just tested, excellent condition, stereo, $1500 598-7624.

72 BUICK SKYLARK, 2 DOOR, good condition. $1,950. 479-0788 evenings.

71 TOYOTA HT CORONA 1900, new tires and clutch, good condition. Best offer. 474-1816.

1971 TOYOTA CORONA 1900. 4 door, automatic, $1000. 595-6650, 383-4202

1972 HORNET 4 DOOR, GOOD interior and body, needs some work but runs, $500. 385-5236.

71 VOLKSWAGEN 411. $1200 OR best offer. Excellent transportation. 477-9673, 592-1918

1971 AUSTIN 1800, 4 DOOR sedan $650 388-5338.

1970 and earlier

THE PRICE IS RIGHT
1969 Chevelle sedan with econo 6 cyl. engine and auto. trans. This family type clean car is another exclusive with CHARLIE PETERSON at Empress Pontiac Buick GMC Ltd. 382-7121 or res. 592-0458. Dealer 5701.

OLDS 442
'69 2-dr HT, console, auto, buckets, new black paint with factory mags. Was $2995. Now $2695. PAINTER MOTORS LTD., 3005 Douglas St., 388-6196. Dealer 5802.

VERY RARE
69 Cougar, immaculate condition, vinal roof, factory electric sun roof and air conditioning, 351 motor, new brakes, rally wheels, original 63,000 miles $4,250 478-6793.

New home, need a work horse! 69 Ford LTD s/w with utility trailer plus set of good winter tires. Inspected. Good mechanical condition, $700 takes both. 592-9859

Millstream
CHEVROLET
OLDSMOBILE

TOYOTA
73 TOYOTA 4-door station wagon, economical 4 cylinder automatic, radio. Finished in white with black vinyl trim. Only $2990

MAVERICK
76 MAVERICK 2 door. Economical, 6-cylinder automatic, radio. Finished in gray with blue vinyl trim. Only $3995

NOVA
75 NOVA 2 door 6 cylinder automatic, radio. Finished in bronze with brown vinyl trim. 49,000 miles $3650

ACADIAN
78 ACADIAN 2 door. Economical 4 cylinder automatic. Finished in yellow with black vinyl trim. Only $4350

VW
75 VW RABBIT 4 door, economical 4 cylinder 4 speed, radio, sunroof. Only 42,000 miles. Finished in yellow with black vinyl trim. Only $4550

HONDA
77 HONDA ACCORD hatchback, economical 4 cylinder, 5-speed, radio/tape combination. Finished in silver with black vinyl trim. Only $5650

MOST CARS
BCAA INSPECTED

MON.-FRI.
8:30 a.m. - 9 p.m.
SAT. 9 - 6

Millstream Chevrolet
Oldsmobile Ltd.
1730 Island Highway
474-1211
Dealer Lic. D-5831

1969 FORD LTD STATIONWAGON, 10 passenger, power steering, power windows, radio, tested, excellent condition in and out, $1150 or best offer. By appointment only apply Royal Victoria Motel, 230 Gorge Road, Unit #5. 385-5771.

SPECIAL

'71 Pinto 4 cyl. auto.	$1195
'69 Barracuda 2 dr. HT	$1495

PAINTER MOTORS LTD., 3005 Douglas St., 388-6196. Dealer 5802.

1965 BEAUMONT
New 327, customized interior, needs minor motor work. Serious inquiries from mechanically inclined only. All bills and receipts. $2100 firm. 382-4427 Mike before noon.

69 CHARGER RT-SE
2dr HT, bucket seats, console, auto. Bold and Beautiful! 381-5544, BSG SPECIALTY MOTORS. Dealer 6033.

64 IMPALA, IMMACULATE condition. New paint, new 327 motor, cam, headers, etc. All other major components rebuilt. Asking $2500 or trade considered. 721-3680, ask for Brian

65 JEEP 4X4 WAGONEER, hunters special, only $750. 16' boat, motor, trailer. Ideal pleasure fishing all weather, $1750 or trade. Phone Len at 595-5343 or 3025 Shelbourne St.

1968 BUICK ELECTRA. NEW, metallic blue paint. All electrical options. Upholstery good but seat covers supplied. Make an offer on $1750.00. 386-0836 or 598-5921.

SUMMER SPECIAL
'62 Comet. Economical 6-cylinder with rebuilt automatic. New tires, water pump, wheel bearings. Freshly tuned. $350 or best offer. 652-4796.

RARE 69 FORD TORINO Grand Touring 390, pin striped, mags, bucket seats, immaculate inside and out, tested, $2895 or best offer. 479-6970. 4395 Greenlea Place

69 GTO
Ram air IV, 4 spd., 39,000 miles. Garage kept since new. Very clean and very fast. $6500. 656-6573.

TRY US FIRST!
69 Mercedes 280S. Automatic, excellent condition, 388-6921, Metro Honda, Dealer 5876.

TRY US FIRST!
'70 Datsun 510. Automatic. Very low miles! 388-6921, Metro Honda. Dealer 5876.

CONVERTIBLE
1961 Chev Impala, must see. Asking $3,000. No reasonable offer refused. 592-7198.

64 CHRYSLER SARATOGA, 2 dr, ht, power windows. $695. Colwood Car Mart. 1836 Island Hwy. 474-2233 Dealer 6716.

66 AUSTIN, 4 CYL., 4 SPD. only $689. PALM AUTO WORLD INC., 386-8385, 3342 Oak St. Dealer 5260.

1963 MERCEDES BENZ, BLUE, standard, excellent body and interior. $2695. WILLE DODGE CHRYSLER, 382-2313, 3200 Douglas. Dealer 5881.

66 Valiant Signet
Buckets, console shift, good clean condition. $975 478-2955.

URGENT! 1965 BUICK, RUNNING, tape deck, electric windows, good transportation. Must sell. Any reasonable offer. 386-5417.

MUST SELL
70 Custom Eldorado, new tires, ball joints and bearings. Needs engine work. Good condition. $2500. 592-0570 before 7pm

66 MUSTANG, NEW ENGINE, 289, custom paint job, mags, headers, trac bars. Phone Marg 478-5415 after 5pm. $4500, offers.

1970 FORD MARQUIS STATIONWAGON. Electric brake set up for trailer. 429 cubic inch motor, $1200 O.B.O. 474-2916

1964 BISCAYNE. 4 DOOR, REBUILT engine. Asking $275 or best offer. Phone Du Moniz, 479-6490 after 5pm

68 CAMARO, NO RUST, EXCELLENT condition, new tires, new paint, automatic, trades considered 658-5149.

68 CUTLASS SUPREME 400, power steering, power brakes, many new parts, offers on $1400. 382-9642.

1961 MORRIS BODY COMPLETELY redone. Also, numerous spare parts for 1961 model. Phone 385-8139 between 5-7pm.

GlenOak
Ford
'TELL A FRIEND'

TRUCKS

'79 DODGE 18'
Aristocrat Camper
★ BUILT BY BENDIX ★
with many, many extras
$16,450

72 VAN, 1 OWNER	$ 3450
76 FORD ½ TON	$ 3950
76 BLAZER	$ 5450
77 GMC ¾ TON	$ 4950
77 JEEP 4X4	$ 5950
77 FORD VAN	$ 4950
77 FORD 4X4	$ 5950
78 REC VAN	$ 7950
78 GMC 8 pass.	$ 8450

CARS

69 BUICK	$ 850
71 PINTO	$ 1650
73 COUGAR	$ 4450
76 DATSUN S.W.	$ 3950
77 FIREBIRD, V6	$ 5450
77 SAFARI S.W.	$ 5350
77 CAMARO Sport	$ 5950
77 PINTO S.W. AT	$ 4650
77 RABBIT AT	$ 5450
78 BOBCAT AT	$ 4250
78 MONTE CARLO	$ 5950
78 ACCORD	$ 6750
79 MUSTANG A.T.	$ 5950
79 CARAVELLE,	$ 5650
79 OMNI, 4 door	$ 4950
79 COUGAR XR7	$ 6450
80 CAMARO	$ 7450

GLENOAK FORD
YATES AT COOK
384-1144
DEALER 6616

EMPRESS
PONTIAC
BUICK
GMC

77 FORD WGN.	$2995
77 GRAND LE MANS	$4995
77 GMC SUBURBAN, 4x4	$6495
79 CENTURY	$5895
78 CORDOBA	$5395
77 CUTLASS 4 dr.	$4295
76 DODGE ¾ VAN	$4895

OPEN
Mon.-Thurs., 9-9
Fri.-Sat., 9-6
2867 Douglas at Topaz
382-7121 Dealer 5701

1970 CADILLAC ELDORADO, loaded. Asking $2495. Bridge St. Motors. Dealer 5161. Ph. 388-5714 or 382-6315 or 652-4244. Call anytime.

70 PLYMOUTH ROADRUNNER, 383, auto, consul, buckets, custom stitching, new paint, fresh engine. Asking $6500. 383-7670

69 CUDA, 318 AUTO, POWER steering, standard brakes, floor shift, Mickey Thompson valve covers, Sun tach, $2600 or best offer 656-2097 after 5:30 pm.

1970 TOYOTA CORONA MARK II, automatic, good general and mechanical condition, tested, $1300. 478-6839 or 477-6810 after 6pm.

1970 FORD WAGON, V8 AUTOMATIC, power steering, power brakes, good conditon, $695. Phone Bruce 477-9581 or 385-2598.

1968 CORONET RT, 440 MAGNUM, automatic, roadwheels, new paint, excellent condition. $2900 O.B.O. Call David at 656-5591.

67 FALCON. NEW TIRES, brakes and tune up. 6-cylinder auto., tested, very clean. $950. Phone 595-4434 or 652-1682 Jerry.

68 IMPALA, WHITE WITH black interior, 2-door hardtop, auto, p.s, p.b, 307, air conditioning, six good tires. Excellent condiiton. $1750. 595-7406.

1968 FORD COUNTRY SQUIRE, good condition, original owner, V8 automatic, well equipped including roof rack and snows. $900. 595-1495

67 SIMCA 1000 4 DR., 4 SPD.
As is for $499
COLWOOD CAR MART
1836 Island Hwy. 474-2233
DEALER 6716

70 SUNBEAM ALPINE
4 sp. $999
COLWOOD CAR MART
1836 Island Hwy. 474-2233
DEALER 6716

1966 BEAUMONT, 283 BORED out, 3 speed, $1400 or best offer. 595-0401

69 MUSTANG, MUST SELL, Fastback, 302, $2000. 383-6181, after 5.

1970 FORD MAVERICK, RUNS well, needs some work. $500. 382-3943.

68 DODGE DART SLANT 6 automatic. Offers to $700. 598-3773.

66 ACADIAN, 6 CYLINDER, 4 door, tested, runs well, 2 snow tires, $600. 592-0359

1970 MAVERICK, VERY GOOD condition, automatic, $1250. 652-3052.

MECHANICS SPECIAL. 1968 Buick Special, requires new piston rings. 592-6487

67 RAMBLER REBEL 4 DOOR sedan, 6 cylinder automatic, new paint. Asking $850 474-2413.

1957 CADILLAC, JUST PAINTED, good runner, upholstery needs work. $850. 477-0422.

1970 MONTEGO, 351 CLEVELAND, $600 or highest offer. 477-0086.

1970 MACH I MUSTANG, COMPLETELY stocked. Good investment at $4500 642-5846 478-3163.

1967 ISUZU BELLETT 4 DOOR Sedan, excellent running. A steal at $600. 656-1757.

1968 AUSTIN 1100, TESTED, runs well. Phone 382-5274. No Sunday calls

63 PONTIAC WAGON, 6 CYLINDER standard, good transportation, $225. Offers. 478-6529.

ECONOLINE 1-TON CLUB Wagon, seats 8, good condition. $1950. 598-8134.

S&H
DATSUN
CENTRE

1980
DATSUN
4x4'S
ARE HERE NOW
★ ★ ★

79 MUSTANG
22,000 KM $5995.

79 DATSUN 510
2-dr. AT., radio. This week's special. $4995

77 CAMARO
40,100 mi. $6395

77 SUBARU
sedan, 30,200 km $3890

74 DATSUN
PU, 32,800 mi. $3995.

74 VOLKSWAGEN
4 spd, 41,000 mi. $3495.

74 DODGE
SWINGER $3295

800 BLOCK YATES
381-5222
★ ★ ★
FORT and FOUL BAY
592-2471

SAUNDERS & HITCHMAN
LTD.
2040 Cadboro Bay Road
Dealer 5059

REG
MIDGLEY
AMC
Jeep
Renault

GOOD CARS!
... FROM
THE GENERAL!

'71 Olds Toronado	$3495
'77 Chev Malibu Cpe	$4995
'78 Chevette 4 dr.	$4995
'78 Pontiac Acadian	$4995
'80 Camaro cpe	$8495

★ Safety Tested!
★ Written
Guarantees!

REG MIDGLEY
MOTORS LTD.
"The Super Lot"
Douglas at Cloverdale
385-8756
Dealer 5186

77 SUBARU WAGON, $3495; 77 Crew Cab truck, $5495; 76 GMC 4x4, $5495; 76 Toyota 1200, $2895; 76 Charger, hardtop, $3195; 75 Chev Wagon, $3195; 74 Buick Hardtop, $2995; 72 Cortina GT, $1595; 72 Buick Sun Coupe, $2995; 71 Ford Sedan, $1250; 70 Chevelle Sedan, $1495; 70 Lincoln MKIII, $3495; 69 Riviera, $3495; 69 T-Bird, $2495; 67 Cougar, $1995. JC Motors, 837 Yates Street, 384-0921, Dealer 5011.

1963 THUNDERBIRD, LOW mileage. $4200 or best offer. 388-5612, evenings 477-7695.

69 DART, 2 DOOR, STANDARD, economical 6 cylinder. $1450. 385-5828.

1965 METEOR. EXCELLENT condition. Runs perfect. Asking $950. 383-8296 mornings.

65 CORVAIR MONZA, 140 ENGINE, 4 speed, $1000 or trade of Chev or Ford ½ ton. 478-6286

68 MERC CYCLONE, 390 GT, 780 Holly, 40,000 miles, offers. 478-1356.

69 DODGE MONACO, GOOD running order, $800 or best offer. Call 478-9898.

ONE OWNER. 64 BEAUMONT SS, HT, must be seen. $3600 firm. 658-8477

1957 BELAIR CHEV 4-DOOR, perfect running condition. Offers. 652-2127.

67 CHEVY II STATIONWAGON, 4 door, runs well, good tires, $700. 478-6215.

69 VOLKSWAGEN BUG, NEW valves, reliable transportation. $1200. 386-8963.

1968 CADILLAC IN MINT CONDITION. For more information call 112-748-8347.

RARE 1955 BUICK CONVERTIBLE. All options, runs and looks good. $3000. 383-8353.

68 PONTIAC LAURENTIAN, 327 automatic, radials, $650 or best offer. 479-6505.

69 RENAULT, RUNS WELL, offers. 642-3930.

1966 COMET 6 CYL AUTO, NEW tires, $350. 656-6806.

68 GALAXY. 2DR., H.T, P.S., p.b. 384-3595.

68 VW BUG, GOOD CONDITION, $1600. 595-1115.

1969 LTD FORD, GOOD CONDITION. $500. 595-4168.

69 DATSUN 510, 76,000 MILES, best offer. 595-8791.

69 MUSTANG FASTBACK, 302 auto, $3000. 658-8264.

'54 CHEV, GOOD CONDITION. To view 616 Kelly Rd.

67 VOLVO 122S, $1050
477-9348

70 AUSTIN AMERICA 1300, 2 door, low miles, $1000. 478-5801.

'69 MAZDA 1200, INSPECTED, asking $550. 479-8144

66 VOLKSWAGEN, GOOD CONDITION, best offer. 592-1824.

1968 VW BEETLE, $700 OR best offer. 652-9507.

68 COUGAR XR7, OFFERS. 385-5986

69 LINCOLN MARK III, MUST be seen. $5000. 658-8477

BUSINESS
IS
GREAT
FRESH TRADES

79 PEUGEOT 504
diesel. Only 600 KM

79 DIPLOMAT
Loaded incl. air $5895

78 VW DIESEL
Rabbit deluxe, sunroof $6895

78 CELICA GT
5 spd. P.S. $5995

78 BRONCO 4X4
Ranger XLT, air, cruise, CB, mags $9695

77 VOLARE CPE
6 cyl. AT. P.S. $2895

79 PINTO WGN
AT, P.S, 9000 KM $4995

76 DODGE DART
4 dr. sdn, 6 cyl. AT, P.S, P.B. $3695

75 MGB
British racing green. Low miles. Mint $5395

73 CHEVY VAN
6 cyl AT, 44,000 mi $3195

73 MAZDA WGN
4 dr, 4 spd. 1 owner $1895

67 Mercedes 250S
6 cyl. AT, P.S. only 88,000 mi. $4395

BANK FINANCING

PACIFIC
MAZDA
PEUGEOT

385-1451 Dealer 5253
Blanshard at Johnson

SSS SAUNDERS
sales & service
1824 Isl. Highway 474-2211

78 Subaru 4x4 SW. One owner $5895.
76 Monarch 2 dr. HT, auto, P.S. $3695.
75 Pinto SW AT $1895.
73 Charger SE 2 dr HT, 51,000 mi. Very clean $3995.
73 Celica 2 dr. HT, 4 spd. $3295.
73 Cricket 2 dr. HT, auto, radio, 40,000 mi. $2595.
72 Comet 2 dr, 6 cyl. AT $1895.
72 Corolla 2 dr. cpe. auto. $2895.

Saunders Sales & Service Ltd.
1824 Island Highway
474-2211 474-1622
Dealer 5932

COLWOOD
CAR·MART
LTD
OPEN 9-9
474-2233
1836 Island Hwy. Dealer 6716

1971 MAVERICK, $1500; 1967 Cortina, $1000; both good shape. 384-7767.

67 MINI STATIONWAGON, new motor and trans, new paint, excellent condition, $1400. or best offer. 479-8090.

1966 BUICK LESABRE, RADIO, power brakes, power steering, running. Best offer. 478-2428, after 5:30 pm.

1968 AMBASSADOR 4 DOOR automatic, power steering, power brakes, air conditioned, $875. After 6pm, 477-9324

1959 4 DOOR CADILLAC Fleetwood. All power, good condition, damage on right side. $2200. 595-0912.

68 CHEV IMPALA 307. POWER steering, power brakes, power windows, power seats, air optional. Offers. 384-3595.

1965 AMBASSADOR STATION wagon, automatic, power steering, power brakes, $650. 385-9460.

1970 DUSTER SLANT 6, EXCELLENT running condition, new paint, exhaust, shocks. $1750 or best offer. 477-0229.

1969 VOLVO 164 4 DOOR AUTOMATIC. 124,000 miles, radio, tested, excellent condition. $1995. 383-7951, 478-3395.

1962 THUNDERBIRD 2-DOOR hardtop, good condition, white and brown, 125,000 miles. $1400. 656-4783.

MUST SELL BY JULY 3, 1970 Hornet, 6-cylinder standard, new brakes, $750 or best offer. 388-9590.

GREAT RESTORATION PROJECT, partially disassembled 1950 Ford 2-door, 2 flat head V8 engines. Open to offers [illegible]

67½ MUSTANG, 289 V8 AUTOMATIC, interior exterior and engine in excellent condition, $3,500 firm. 595-1386.

ATTENTION GETTER
70½ Camaro Z28 split bumper, L88 hood, 350 LP1 4 speed, $6000 or offers. 478-2440.

1970 CHRYSLER SIMCA 4 cylinder, 67,000 miles, semi-automatic, excellent condition, $1100. 592-5185 or 479-9868

1969 VALIANT, SLANT 6 AUTO. Priced to sell $1188. PALM AUTO WORLD INC., 386-8385, 3342 Oak St. Dealer 5260.

'70 MAZDA R100. 15,000 ON new motor, 4-barrel, 4-speed; all new. After 6, 382-1467.

1964 BELAIRE CHEV, 4-DOOR, 6-cyclinder. $300 or best offer. 595-8930.

67 FORD FAIRLANE, $350 OR best offer. Phone after 6pm 658-5884

1940 DODGE COUPE, FULLY restored, lacquer paint, 318, automatic. $8500. 656-1930.

66 CANSO 2-DOOR HARDTOP, V8 automatic, stereo, $2500. Consider pick-up in trade. 386-3748.

1940 FORD DELUXE COUPE hot rod, $3500 or trade for Harley or truck. 386-3748.

62 PONTIAC LAURENTIAN, good running order, $375. 384-1139.

1969 FORD WAGON, ALL power, tested, good condition, $695. 477-9216.

66 VW FASTBACK, RUNS well. $500 or offers. 592-4507

Honda
CAR CENTRE
YATES AT QUADRA

1980
★ HONDAS ★
Run On
★ Regular ★
★ Gas ★
—Except SRE Models—
BUY OR LEASE
A HONDA NOW
FROM VICTORIA'S
FIRST
HONDA DEALER
Open 'Til 9:00 P.M.
Monday to Friday
BANK FINANCING,
INSURANCE,
LICENCE PLATES
ALL AT OUR ONE STOP
NEW & USED CAR CENTRE
386-6707
Dealer No. 5668

HOW TO WRITE

A GOOD

CLASSIFIED ACTION

AD

1—IT'S BEST to start your ad with the name of the article or service you have to offer. If you have an apartment, room, etc., for rent, or property for sale, start your ad with the location.

2—BE CLEAR. Readers respond more quickly and favorably by giving complete, definite information. Always include the price in your advertisement.

3—MAKE IT EASY for the reader-prospect to reach you. Always give your telephone number or your name and address. If you do not have regular hours, state a preferred time for the prospect to get in touch with you.

4—PLAY SAFE. You get the greatest reader attention by using consecutive insertions. A six-day order is best and costs less, and you can, of course, stop your ad as soon as you get the results you want. You pay only for the days your ad appeared. Lower yearly rates are available to those who wish to keep their services or products before the public.

5—PLACE YOURSELF in the reader's position and ask yourself what you want to know about your offer. The answer you give will make a good Want Ad.

6—GIVE YOUR PROSPECT every inducement you can with good copy. Classified action ad readers have the money and are already interested in buying the merchandise or service you have to offer; the details and information you give are the most important.

7—TO PLACE YOUR AD, call 386-2121, your direct line number to fast Want Ad action. A courteous, efficient advisor will be glad to help you word and place your order. And remember, Classified Action Ads afford you the most complete coverage. Telephones are open 8:00 a.m. to 6:00 p.m. Monday through Friday, 8:00 to 5:30 p.m. Saturday. Don't allow the reader to speculate.

151 SPORT, IMPORT CARS

BMW
FIAT
capital city auto

DEMOS
1980 BMW 320i, Corona yellow, Recaro sport seats, mag wheels, sports steering wheel, stereo cassette, 11,000 miles. List $17,230. NOW $16,500
1980 BRAVA — 4 door, 5 speed, air conditioning, power st., AM/FM stereo. Was $9920. NOW $9200
1979 STRADA — 4 door, front wheel drive, 5 speed, AM/FM radio, rear wiper. Was $6995. NOW $6400

USED CARS
1979 FIAT X1/9, stereo cassette. Replacement price, $11,000 $8595

1979 RENAULT Le Car GTL, blue, AM/FM $5495

1978 BMW 320i, Polars Silver, 16,000 miles, Pioneer stereo cassette. $12,995

1977 HONDA Accord 5-speed, Silver, 55,000 miles. $3995

1976 FIAT 131 4-door sedan. 38,000 miles. $3995

1976 VW Rabbit, 4 door, excellent condition $4495

1974 DATSUN B210 HB, new paint. $2500

1750 GOVERNMENT
386-7508 Dealer 5066

RARE 69 MUSTANG CONVERTIBLE, 79,000 miles, V6 automatic, excellent condition. $5500. Serious inquiries only. 478-6420.

RX7 GS
MAZDA
In white, 5 speed, sun roof, stereo.
AT ONLY $10,995
CONTACT BERNIE LEWIS,
CAPITAL CITY AUTO
Dealer 5066 386-7508

BMW CS
COUPE 3.0
In Fjord blue metallic. Concours condition. Rare opportunity at $16,500.
CONTACT BERNIE LEWIS,
CAPITAL CITY AUTO
Dealer 5066 386-7508

CASH
For quality sports
and import automobiles
DePAPE MOTORS LTD.
Indoors at 779 Pandora
384-8035 Dealer 5311

SPORTY FAMILY CAR
1974 Datsun 260Z, 2 plus 2, 42,000 miles with a slider, white. Will accept small trade. Victoria number 727-2528

MGB CONVERTIBLE
Exceptionally good condition, AM/FM cassette, hard and soft tops, new Pirelli radials, looks and drives as new, $4500 o.b.o. 474-2863 or 382-7387.

74 GL VOLVO 144, 4 SPEED with overdrive, fuel injection, AM/FM, black leather interior, Michelin tires, etc. $4500 or trade for best ¾ ton automatic truck. After 5pm, 478-3855.

Z-28X
Beautiful white with red interior. AM/FM radio, 24,000 miles. Magnificent condition 1979 model. $10,500. Phone 592-3842.

72 CORVETTE white/black interior, beautiful condition. Must be seen. 474-1390. Sat. 6:30 p.m.-7:30 p.m., Sun before 11 a.m.

1975 TR-6 TRIUMPH, 6 CYLINDER, overdrive, good mileage, new clutch and blue paint. Well maintained. Must be seen. 478-9217.

1973 MGB. EXCEPTIONALLY clean and well maintained $3585. 384-1727, 592-3121, Sports and Classic Cars, 640 lower Hillside Dealer 5433.

1957 ROLLS ROYCE R.H.D. SILVER Cloud, Sports Salon, Factory Sun Roof, Wide Whites, New Paint, take partial trade vintage or modern. Penticton, 492-8457.

78 DATSUN 280Z WITH 32,000 miles, AM/FM 8 track, 5 speed, interior and exterior in excellent condition, $9500 o.b.o. 656-7578 after 5pm.

71 MGB, WIRE WHEELS, overdrive, good condition, engine rebuilt 15,000 miles ago. New paint, no dents, no rust. $2500. 112-743-4325.

1977 BMW 320i, SUNROOF, mags, Michelin XVS tires, runs and looks perfect. Best offer. 383-0627.

74 VOLVO 142 GRANDLUXE, overdrive, leather seats, AM-FM cassette, $5395, 381-2183, 386-2906.

BEAUTIFUL 1976 SILVER Datsun 280Z with black interior. 39,000 miles. 4-speed. AM/FM radio. Asking $7400. 477-9132.

71 TRIUMPH GT6+, 6 CYLINDER, 4 speed, lots of power. Fun to drive. $3500 or nearest offer. 656-2064.

1969 VOLVO 164 4 DOOR AUTOMATIC. 124,000 miles, radio, tested, excellent condition. $1995. 383-7951, 478-3395.

74 MGB, LOW MILEAGE, 3 tops, new radials, shocks, alternator, starter, clutch, valve grind. $4600. 595-6237.

1966 MERCEDES 230SL Sports, excellent body and mechanical, needs carpets. $16,200. 388-6235.

1973 VOLVO 145 WAGON, EXCEPTIONAL condition, six Michelins, Bosch lights, trailer hitch. $4200. Phone 598-2068.

71 MGB, EXCELLENT CONDITION, fully equipped, can be seen at 465 Niagara #105. For information call 385-9772.

MUST SELL 75 CADILLAC convertible, mint condition. 40,000 miles. $19,000 or best reasonable offer. 479-0438.

72 CAPRI GT, V6, 4 SPEED, Compamotive mags and TA's plus Rally wheels, tape deck. 477-8116.

68 SPITFIRE, EXCEPTIONALLY clean and attractive sports car with removeable hardtop, $2600. 479-3362, 477-4338.

72 MG MIDGET, NEW TOP and tires, car in excellent condition. $3500 or best offer. 385-2154.

BEAUTIFUL ORANGE AND white 1958 Corvette with removeable hard top, asking $15,500. Will consider trades 477-9132.

BURGUNDY RED 1974 AUDI 100LS, only 32,000 miles. $4500. 478-8052

JAGUAR 3.8S 1965, 4 DOOR, automatic, white, red leather interior, $4,000. 656-5344.

71 LT-1 CORVETTE, 4 SPEED, flared, all options, immaculate. 1917-C Hampshire.

1962 VOLVO P1800, NEEDS work, $1600 or best offer. View at 3579 Savannah.

1973 TR6, 65,000 MILES, $3100 IN repairs just completed. $6,300 OBO, 112-754-7609

1977 ALFA SPYDER, EXCELLENT condition, 112-537-5048 between 5-7pm.

67 MGB, GOOD CONDITION, 3 tops, leather seats. $2000. 592-6964, ask for Hugh.

'78 MGB, 22,000 MILES, ALL options. Excellent condition. $7600. After 4pm, 388-6702.

1976 TR7. WHITE, GOOD CONDITION, AM/FM cassette, 46,000 miles, $4,500. 652-2349.

76 TRANS AM, STORED, 9200 original miles, like new, extras. $7400. 385-0302.

72 GOLD MG MIDGET, GOOD condition throughout, asking $2600. 477-2713

'79 VOLVO MODEL 244DL, mint condition, 3300 km, steal at $8995. 477-0251 before 6pm

1977 SILVER AUTOMATIC 280Z Datsun 2+2, 30,000 miles, beautiful car, asking $7500. 479-9123.

1951 AUSTIN A40 DEVON 4 door, new brakes, good condition. 385-2442.

1974 FIAT 128SL, 39,000 MILES, excellent condition, $2200. 656-6962.

'73 SILVER DATSUN 240Z, IMMACULATE condition, must be seen. $5300. 479-7468.

1974 FIAT 124 SPYDER, EXCELLENT condition throughout, $4200 or best offer. 385-9224.

74 VOLVO GL 142, VALUE $4,000 Sell or trade for Chev pickup. Ask for Vic 478-2284.

1967 MERCEDES SEDAN, clean, good condition, tested, $3500. 598-8134.

79 AUDI FOX, 24,000 KM, radio, sunroof, 4 door, 4 speed, $8000. 727-2317.

1972 MERCEDES SPORTS car, $18,000 firm. No triflers. 479-9736.

76 TR7, 24,000 MILES, EXCELLENT condition, winter radials, ski rack, $5000. 112-748-2952

1951 JAGUAR MK V SALOON, excellent original condition, $10,000. 652-3744.

71 TR6, TA RADIALS, 56,000 miles, full tonneau, good shape throughout $3,575 477-5108.

1977 HONDA ACCORD HATCHBACK, automatic, sunroof, 32,000 miles $5,400 652-4348.

1959 CORVETTE, $13,000. After 6pm, 385-9320

1975 TR6, RED WITH BLACK interior, clean and well maintained. $6000. 477-8356.

1962 CORVETTE ROADSTER, 327-360 horsepower, hard top, original. 721-3575.

74 CAPRI, V6, TESTED, EXCELLENT condition. $3200. 478-8022.

1928 DODGE 3 WINDOW Coupe, good start for street rod. $500. 478-7580.

1979 DATSUN 280ZX DELUXE model, $11,000 or best offer. 652-3732.

1959 MGA, REMOVEABLE hardtop, Michelins, radio. Good shape. $2400. 652-2778.

1979 DATSUN 280ZX, $9800. 112-754-6078

1972 TR6, 42,000 MILES, VERY good condition, $5700. 656-6595.

75 TR6, 25,000 MILES, EXCELLENT condition. $6,700. 592-7623.

WANTED: 1965 OR 66 MUSTANG convertible. 478-8791.

1972 FIAT. SELL AS IS FOR parts. Phone collect 526-6287.

1974 FIAT 128 SPORTS, $1950. 384-7155.

1979 CORVETTE DELUXE, 4 speed, $15,500 firm. 384-5461.

1974 TR6, VERY WELL MAINTAINED, $5000. 592-6587.

73 PORSCHE 914, A-1, PRICED to sell at $6250. 478-4403.

154 TRUCKS, BUSES AND VANS

GlenOak
Ford
★ OVER 50 ★
TRUCKS
VANS — 4X4'S
SUPER CABS
AS LOW AS
★ $6870 ★
STOCK #80286

GlenOak
Ford
GARDEN
CITY
AUTO LEASE LTD.
HOME OF THE
SUZUKI
4 WHEEL DRIVE
30-35 M.P.G.

78 GMC ¾ van V8 auto
78 Chev PU V8, 3 spd
77 Chev ¾ 4x4
77 Super Cab
77 GMC ¾ PU V8 auto
76 Ford Super Cab
69 Ford PU ¾ ton

TRADES WELCOME
No Reasonable Offer Refused
100% FINANCING O.A.C.

Open 9 a.m.-8 p.m.
2978 Douglas St.
382-9111 Dealer 5721

TRUCK SALE

78 BLAZER 4X4
V8 AT, radio, P.S, P.B. Only 17,000 KM. Like new $7595.

77 GMC ¾ TON
V8 AT, radio, P.S, P.B, 25,000 mi. Excellent condition $5175.

76 CREW CAB
GMC V8 4 spd, P.S, P.B, radio, 32,000 mi. $4795.

76 TOYOTA SR5
short box, excellent buy at $4295.

74 FORD F100
½ ton V8 AT, P.S, P.B, radio, heavy bumper with hitch, slider window $2195.

73 DODGE
Club Cab ½ ton, V8 AT, P.S, P.B, radio, 53,000 mi. $2595.

B MADSEN MOTORS LTD.
2691 Sooke Rd. (Glen Lake)
478-5011 Dealer 5450

EX—AVIS
LICENSEE
Jack Hawthorne
SELLING ALL HIS
RENTAL TRUCKS
Beginning July 1, 1980

1978 & 79 Chev ¾-ton pickups
1979 Chev ¾-ton panels
1979 Chev 12' vans
1974 Ford 12' partial vans
1974 & 76 Dodge 15-pass vans
1972 Ford C600 14' & 18' vans
1974 Ford LN700 18' van
May have some extra boxes and power gates as well.

Stored at 54 Kimta Rd (Ind Res)
West side Johnson St Bridge
C/O Zodiac Marine Workshop, weekdays.

For info phone 598-9947
If no answer 386-6441 days

Van Insulation
Urethane foam, lightweight efficient, sprayed in place.
- Stiffens body.
- Rust Proof
- Weather seals totally
- Provents corrossion

Best sound package
heat insulating value.
Call between 5-8pm.
Brian 479-9298
Len 642-3348

78 CHEV SPORT VAN
White exterior with sport stripes, tan interior with high-back buckets and full bench seat. Full windows with opening sides. 32,000 miles. 350 cu. in. with 4 barrel. Very clean and smart looking. Over $12,000 new. Asking $7,300 or offers. Greg 748-4688 Duncan.

78 TOYOTA LANDCRUISER pickup 4x4, 4 speed, 4200cc 6, 2 barrell, 3 speed transfer, excellent gas mileage, heavy duty bumper, trailer hitch completely wired, 4 brand new 750x16 tires, 1-ton chassis, 7' box, skid plates on running gear, custom canopy, insulated, roof rack, hunters delight, cream—puff shape. 15,000 miles. View at Colville and Tillicum. Offers at 382-4615 or phone owner 112-647-5540 after 5pm.

DIESEL.
ONE ONLY!
1980 GMC Sierra Classic diesel ½ ton pickup. Tu-Tone tan and beige with plush matching interior. Too many options to list. "Beat the price increase and buy now" Another exclusive with CHARLIE PETERSON at Empress Pontiac Buick GMC Ltd. 382-7121 or res. 592-0458. Dealer 5701.

1977 TASTEFULLY CUSTOMIZED Chev Van. 19,000 miles, 305 V8, auto, p.s., p.b. Excellent condition, sleeps 3. Overhead stereo, sunroof, cabinets, quality carpeting, BFG radial T/A 7 extra tires, heavy duty battery/shocks, sink, icebox, many extras. $9,950. Before 3:30, 477-8987.

1976 GMC VANDURA
Half ton long box van. 49,000 miles. p.s., p.b., turbine mags, and radial T/A's. Partially camperized, panelled, carpeted, roof vent, bubble window, nice stereo, very reliable. Phone 595-7486 between 5 and 7 pm.

ABSOLUTE MINT!
1978 Datsun PU, deluxe cab, auto, 10,000 miles only, front and rear hitches, rear step bumper. Deluxe canopy. $5988. Les Carr's, 854 Pandora at Quadra. 385-4444.

1972 INTERNATIONAL HARVESTER ½-ton pickup, only 40,000 miles, one-owner, top shape. New paint, complete with fully insulated camperette with full 4' expandable bunk and dome light. Ready to roll. $4000. 479-0123.

4X4
1976 Ranger F-250, cassette deck, all terrain radials mags. $6495. 382-2313, WILLE DODGE CHRYSLER, 3200 Douglas. Dealer 5881.

1965 FORD MERCURY ¾ TON, standard transmission, motor recently rebuilt. Solid body and tested. Canopy included. Fully insulated. Panelled and carpeted. Must see. $1300 firm. 383-4252 after 5pm.

68 FORD CAMPER SPECIAL, 67,000 miles, radio, 8-track, p.s., p.b., auto trans, good condition, with 73 Caveman camper, stove, fridge, furnace, toilet, queen size bed, easy load boat rack and lots of extras. $6000. 384-6949.

1975 BLACK CHEV VAN, short wheel base, 350 automatic, posi traction, pinstriped, sun visor, spoiler, mags and radials, interior completely done, immaculate condition, $6000 firm. 385-9061.

75 DODGE 200 TRADESMAN van, 6 cylinder automatic. Radio, new snow tires mounted. Extra 6 ply tires. Motor has been well serviced and in excellent condition. $3000 or nearest offer. 478-1856

TRUCK AND CAMPER IN ALMOST new condition, very low mileage, many extras, owned by elderly couple, must sell due to ill health. For information 382-2830.

'74 DODGE VAN, 6-CYLINDER standard, rebuilt transmission, radio, mounted snow tires, panelled walls, roof vent, 70,000 miles. $2400. 1318 Richardson St 384-7585.

1975 HEAVY DUTY DODGE Power Wagon, Club Cab, 4x4, 8' box, 440 engine, 40,000 miles, 2 hitches, winch, 100-gallon gas tank, Michelin tires. Phone Gus, 656-1131.

74 GMC VANDURA 3/4 T, L.W.B. V8, AT, PS, PB, radio, lots of miles but runs great $2995
COLWOOD CAR MART
1836 Island Hwy. 474-2233
DEALER 6716

1974 FORD 250 4X4, 4-SPEED, new paint, headers, roll bar, Cooper tires, 1200x16.5 chrome spoke rims, custom interior, AM/FM, CB. Asking $5500. 652-9365 or 652-1081.

76 DODGE RAMCHARGER, V8, automatic, power steering, power brakes, factory trailer towing package, 37,000 miles, excellent condition. $6000. 727-2317.

73 VW WESTFALIA VAN, good condition, new two burner propane stove, sink, ice box, water tank, 4 new tires. Snow tires and spare. Can sleep four. $5400. 382-8148

1973 INTERNATIONAL TRAVELALL, automatic, power steering, power brakes, original paint, garage kept, excellent condition, low mileage, tested. $2850. 479-4966.

1976 DODGE CLUB CABIN 1-ton, 23,000 miles, baby duals, dual tanks, air conditioning, power steering, cruise control. $8000. Also 1975 Fifth Wheel, see column 168. 592-2525.

'78 FORD ¾-TON, VERY clean, power steering, power brakes, dual tanks, 24,000 miles. Just tested and through car clinic. Asking $6700. 383-7007, 477-9639.

74 GMC JIMMY
4x4, auto, ps, pb, white spoke mags. $4250. GARDEN CITY AUTO LEASE. 382-9111, 2978 Douglas St. Dealer 5721.

73 VW 7 SEAT BUS, SUNROOF, ideal for around town or touring. Spacious, yet good mileage. Excellent condition. 74,000 miles. $4200. 477-1660

1977 CHEV ¾ TON CAMPER special, 350 - 4 speed, power steering, power brakes. Dual tanks, tilt steering, low mileage. $5000. 474-2513, 652-2064

'74 FORD ½-TON, NEW AUTOMATIC transmission, many other new parts, tape deck, good condition. Must sell, $2500. 383-3384 after 6pm

1979 FORD LARIAT F250 ¾ ton camper special, immaculate condition, automatic, power steering, power brakes, limit slip $9,000 firm 642-4201.

1979 DODGE ½ TON STEPSIDE pickup, 4 speed, deluxe interior, mag wheels, power equipped, 2700 miles. As new. $5700. 477-9723

1979 GMC WINDOW VAN, power steering, power brakes, custom trim and interior, 2 tone paint, sunroof, much more, $8750. 592-0811.

1976 DODGE MAXIVAN, AIR conditioning, 360 V8, automatic, PS, PB, tinted windows all round. 55,000 miles. Excellent. $5000. or best offer. 595-8818.

75 FORD F250, 4X4, L.W.B., V8, 4 spd., PS, PB $4995
COLWOOD CAR MART
1836 Island Hwy. 474-2233
DEALER 6716

71 VOLKS WINDOW VAN
Runs well $2995
COLWOOD CAR MART
1836 Island Hwy. 474-2233
DEALER 6716

77 DODGE 200 VAN, V8 AUTO., power steering, power brakes, partially camperized, swivel buckets, shag rug, $3,995 OBO. Trades. 478-6529.

1978 TOYOTA SR5 PICKUP, long box, fiberglass canopy, radial tires, low mileage, cassette stereo. Excellent condition. 656-7891.

1971 GMC VAN, 350 4 BARREL, turbo 400, heavy duty ½ ton, sunroof, new paint, new battery, new tires, insulated, offers on $3500. 656-2676.

73 CHEV CHEYENNE ½ TON, rebuilt 350, automatic, power steering, power brakes, box rusted, $1,650 offers, trades. 478-2541.

77 E350 FORD VAN, 351 V8, Automatic, power brakes, rated 2 tons, Captains chairs. 478-8597.

154 TRUCKS, BUSES AND VANS

76 CHEVY SILVERADO, loaded with air, cruise, tilt steering wheel, 454, $5500 or best offer. 388-9093. 62-3430 Seymour Avenue.

1971 GMC HEAVY-DUTY ½-ton pickup, excellent condition, power steering, power brakes, automatic, must be seen. 652-4815.

77 DODGE ¾ TON, 318 V8, automatic transmission, power steering and brakes, 2 gas tanks, trans cooler, 26,000 miles, $5000. 478-4623.

1974 CHEVY 4X4, AUTOMATIC, power steering, power brakes, new engine and transmission. Excellent condition. Low mileage. $4000 or best offer. 478-6180.

NAME YOUR OWN PRICE. I want them out! 61 Merc tandem dump, 56 GMC 14 foot flatdeck, new tires, pto, duels. Also scrap dump truck. 478-7296.

72 FORD 250. AMERICAN model, air conditioning, duel tanks, canopy, p.s., p.b., good condition, $3,350. Phone 385-5977.

1973 FORD ¾ TON, 8 CYL, 4 spd, ps, pb, an excellent buy at $1821. PALM AUTO WORLD INC. 386-8385, 3342 Oak St. Dealer 5260.

PRIVATE, 1969 INT 1600 V8, 5+2, 1000x20 tires, 1800 gallon water tank, W/3'' portable pump. Outlets are 2''—3''—6''. $7800. 112-743-3015.

1978 CHEV ¾-TON VAN, FULL factory camper conversion, fridge, stove, porta—potty. Excellent condition. $9500. 383-0320.

77 FORD VAN, SHORT WHEEL base, 29,000 miles, custom interior. Best offer. Before 5pm 381-6796

1972 FORD VAN, LOW MILEage, good condition $2,000. Please call between 8:30-4:30 pm. Monday-Friday 384-1422.

62 GMC COMMERCIAL STEPvan, 6 cylinder, 7'X6'X15', rebuilt, $1,950. 978 Easter Road, 388-7419.

1979 FORD ½ TON 4X4 SHORT box. Loaded, will consider trades. Phone 390-4007 or 468-7915.

78 DODGE 6 CYLINDER ECONomy, low mileage with canopy, all excellent condition, best offer. After 5pm, 656-4475.

MUST SELL BEFORE JULY 1, 71 Ford F250, V8, automatic, offers on $2200. 388-7733, days, or 383-9111, after 5. Ask for Brad.

1973 DODGE ¾-TON CLUB cab, automatic transmission, power brakes and steering. Asking $3300. 595-6132 or 385-5547.

75 FORD S750, CAN-CAR GRAVel box, 5 and 2, 23,000 original miles, $10,000 or best offer. 595-8129.

1964 LAND ROVER. GOOD condition. Needs small welding job. $1100 or offers. Phone 656-6325.

TRADE 1977 FORD PICKUP for 14-16' fiberglass boat, motor, trailer, value approx. $3000. 478-0291.

1971 FORD ¾ TON WITH canopy. Good mechanical condition, 85,000 original miles. Phone 385-9244.

67 DATSUN PU $999
COLWOOD CAR MART
1836 Island Hwy. 474-2233
DEALER 6716

79 FORD 150 ECONOLINE, 302 V8, auto, power steering, power brakes, 34,000 kilometres. $6800 or offers. 477-4055

1979 DODGE STREET VAN, 18,000 km, excellent condition, customized with carpeting, large bay window, mags. 478-3269.

77 JEEP CJ7, REMOVABLE hardtop, 23,000 miles, V8 automatic, Quadra trac, Quadra low, like new, $7950. 479-7613

1970 WHITE WS GRAVEL truck, 335, 5 and 4, 44 rears, $15,000. Will consider trades. 478-1000.

1971 FORD PICKUP, AUTOmatic, new muffler, 3 spare tires, $1,500. 500 Sumas, only Sunday. 10 am. to 4:30.

72 FORD WINDOW VAN, 302 V8 automatic, red and white, 40,000 miles, very good condition, asking $3450. 479-6682 after 6pm.

77 F600 V8 5+2, 16' VAN, REAL clean, $8,695. Munro Motors. 112-748-8760. Dealer Licence 5804

75 DODGE 6, POWER BRAKES, power steering, raised roof, partially camperized, excellent shape. 478-9430.

'65 INTERNATIONAL ½-TON with canopy, tires, brakes, motor, clutch, good. $600 firm. 598-1418.

1978 GMC VANDRA 20, V8, power steering, power brakes, Good shape. Priced to sell $5200 595-2622 days 386-5248 evenings.

'58 INTERNATIONAL 40-seater school bus, runs well, new brakes and seats. $1650. 479-2315.

1975 FORD F250 4X4, 360 V8, 46,000 miles, power steering, power brakes, auxiliary tank, custom bumper. 388-6360.

1971 ¾ TON CHEV TRUCK, 10½' Travelaire camper, matched unit. Excellent condition. Asking $7,000. 112-722-2493

1979 SUZUKI LJ-80Q. 4-WHEEL drive, highway miles. Must sell. Best offer. 112-743-5613.

62 WINDOW VAN, RUNNING order, needs some work. $250 or best offer. 384-1002.

'69 INTERNATIONAL BUS, new front end and mill, power steering. 381-2097

1976 DATSUN PICKUP, canopy. Excellent condition. 30,000 miles. Anytime, 383-3072.

'78 BRONCO, LOADED, offers, call Charley 592-1952, 382-1830

72 FORD F100, 302; 57,000 miles, good condition $1950 642-3958.

1978 FORD 4X4 CUSTOM Bronco, 17,000 miles, many extras, $8500 firm. 478-3974.

1972 VOLKSWAGEN BUS, good condition. $2900. 479-5217, 386-3336.

1979 RENEGADE JEEP CJ5, 20,000 kms, new $10,000 asking $6800. 595-3296

72 MAZDA, NEW BRAKES, tested, mechanically sound, $1200. 478-6414

'64 CHEV 1-TON, ON DUALS, rough but runs well. $700. 382-4634.

67 FORD VAN, SUN ROOF, heavy duty, $950. Offers, 479-6409.

69 FORD VAN, GOOD CONDItion, inspected, $2,000 or best offer, phone 592-1335 after 5PM

68 GMC, JUST TESTED, $1500 or best reasonable offer accepted. 478-5240, 479-0438.

1970 FORD ECONOLINE WINdow van, 6 cylinder, standard, low mileage 112-743-5380.

74 ECONOLINE, 30,000 MILES, exceptional condition 384-7913 477-9445.

TOYOTA LONG BOX. CAMPER special. Extras, 46,000 miles. Offers on $2800.00. 479-3728.

1977 DODGE VAN 30,000 miles, V8 automatic, $4,700. 388-9969.

DIESEL TRUCK, 1979 Chevrolet heavy duty ½ ton, 11,000 miles, price $8700. 477-1995.

1969 VOLKSWAGEN WINDOW van, pop top, fridge and stove. $2500. 386-4454.

TRAILER TOWING TRUCK, 1974 Jimmy 2 wheel drive. $3995. 598-7418

69 FORD ¾ TON, IN EXCELlent running order, along with fibreglass canope $2100 478-4608.

79 FORD SHORT BOX, STEP side, fully loaded, mint $6700 477-8752.

154 TRUCKS, BUSES AND VANS

FUNKY 1956 GMC SCHOOL bus, painted, no rust, runs well. 478-5156.

1977 CHEV ¾-TON 4X4, 26' fifth wheel. Sell together or seperately. Good shape. 656-0387.

1975 CUSTOME CLUB FORD Wagon, ps, pb, air, radio, $3500 days 388-5113 evenings 386-0081

1971 WESTPHALIA VAN, 57,000 miles, very good condition. 474-2587, 383-8113.

68 GMC HEAVY ½, REBUILT 327, 4-speed, Columbo canopy, extras. 652-1261. $2995.

1965 MERCURY ¾ TON PICKup, good condition. Mike, 479-5706

1975 FORD VAN. CUSTOmized, p.s, p.b. 479-9543 after 5:30.

1975 GMC RALLY STX, POWER steering and brakes, 350 cc, automatic 477-2595.

1974 ¾ TON GMC SIERRA Grande camper special. 382-9610.

73 WESTPHALIA, 49,000 miles, $4700 or best offer. 477-2303 after 5.

73 FORD ECONOLINE 100 super van, 6 cylinder standard, 58,995 miles. $3000. 477-1612

MUST SELL, '74 FORD ½-TON, V8 4-speed, 58,000 miles. Asking $2800. 656-5842 or 479-9229.

1977 GMC SIERRA GRANDE, ¾ ton, 35,000 miles, 350 automatic, offers. 477-4635.

72 DODGE VAN, 6 CYLINDER automatic, will sell or trade. 478-5285

1974 GMC SCHOOL BUS
28-42 passenger, 70,000 miles, well maintained. $6500. 658-8687.

72 FORD ½-TON, 79,000 MILES, needs body work, $900. Call Rod at 388-7545

77 GMC VAN, SUNROOF, PANelling, small V8. 478-8029

1979 GMC ½-TON SHORT BOX, 350 4-speed, $6800. 652-4670.

77 DODGE 4X4 SHORT BOX, canopy, $5,000 firm. 656-6217

1971 FORD ½-TON, $1300 OR best offer. 642-3647.

1960 FORD ½-TON, V8, $800 OR best offer. 656-3848.

1971 POWERWAGON 4X4, IN good shape, $1500. 384-2757

65 FORD VAN, AS IS $500 OR best offer 477-6613.

1975 FORD 250: MINT CONDItion, $5,000. 382-8750.

1980 TOYOTA 4X4, SHORTBOX, as new, $7695. 112-743-4298.

1973 FORD 1 TON, $3000. 1967 Ford window van, $400. 474-1342

1965 FORD F-350 1 TON 12' flatdeck, $1,150. 479-7711.

'73 CHEV ½-TON, 454, AUTO, mags. $1650. 478-1777.

53 GMC HALF TON PICKUP, 479-0991

1972 TOYOTA, $1600, WILL consider trade. 385-1803.

69 VW WINDOW VAN. $1,600. Phone 385-5977.

1967 FORD TANDEM DUMP, $3500 or offers. 112-743-2005.

GOT TO GO! '69 FORD VAN, 302. $2350. 595-7779, 383-7619.

158 TIRES

D & D
TIRE LTD.
★ 8 SPOKE ★
WHITE WHEEL
★ SPECIAL ★
WHILE STOCKS LAST
—NEW SHIPMENT—

15x7
5 on 5; 5 on 5.5; 6 on 5.5
$37.95
15x8
5 on 5; 5 on 5.5; 6 on 5.5
$38.95
15x10
5 on 5; 5 on 5.5; 6 on 5.5
$46.95

16.5x8.25 (8 Hole) $57.95
16.5x9.75 (8 Hole) $61.95

Also, have good supply of nuts and centres to fit.

Deal For a "Combo" price on tires and wheels.

D & D TIRE
1620 BLANSHARD
BESIDE BAY PARKADE
382-7283

THREE 8.75X16.5 HIGHWAY tires. Three 9.50X16.5 snow tires. Four 16.5'' 8 stud rims. All $20 each. 880 Royal Oak Avenue. 479-0864

FOUR 15'' ET MAGS WITH mounted tires off '69 Chevy Nova. Call 386-8355 between 9am-5pm

FOUR 875X16.5 6 PLY GOOD Year tires, mounted on 79F250 8 hole rims and wheel covers. $85 each. 385-6167, 474-2858.

FOUR OLD STYLE CRAGAR SS 8''x15'' mags with Roadhugger G&N 50 series tires. $450, offers. 478-5710.

(3) 11-15 CONCORDE DESERTers. (2) 10-15 Desert Dog Formula. (1) 11-15 Goodyear Tracker. 384-0927, 383-5089

WANTED: TWO CHEV wheels, 6¾''x16½'', 8 bolt pattern. 382-8958.

2 - 9.50 X 16.5 UNIROYAL TRIple tread, as new. Slightly damaged. Offers or trade 385-0510.

4 STEEL BELTED RADIALS 14x6, 5,000 miles, $150. 384-9618, 6-7pm.

ONE L78-15 BIAS BELTED tire, never used, $30. 479-9295.

160 PARTS, ACCESSORIES AND SERVICE

OSAKA MOTORS
TOYOTA DATSUN HONDA
VW RABBIT
Behind Douglas St. Dairy Queen
ENGINE REBUILDING
VALVE GRINDS
CLUTCH INSTALLATIONS
383-3043

FORD 200/250, 289/302, 351 parts: Cylinder heads, manifolds, carbs, starters, alternators, batteries, electronic ignition systems, hydraulic lifters, dampers, valve covers, oil pans, air cleaners, etc. Also complete C4 automatic transmission. All items in as new condition. Call early for best selection. 658-8905.

2002 OWNERS
Improve your handling and styling. At. wider 320i wheels complete with your existing tires. $60 each. Fitting and balance extra. Capital City Auto, 386-7508.

SPRINGS
Complete Repair Service for cars and trucks. LOGAN SPRING & SUSPENSION LTD., 40 Crease Ave. (Behind Budget Rent-A-Truck) 384-2744.

CAR STEREO AM/FM-CASsette complete with speakers, $150. Car stereo 8 track complete with speakers $70. CB radio 40 channel Colt, complete with power wing antenna, $150. 381-2028.

160 PARTS, ACCESSORIES AND SERVICE

RADIATOR REPAIRS, FAST top quality repairs at Maurice's Auto Body, 427 Beta St., phone 386-3381 or 384-8094. Located behind the Burnside Pay and Save Gas Station.

J&L AUTO REPAIR
Domestic, import repairs. Engine, transmission rebuilding. Tune-ups, etc. Honest personalized service. Guaranteed work. Low rates. 479-5530.

AUSTIN 1100 PARTS, EXCELlent doors, glass, hood and trunk, interior and mechanical. Also, Firebird turbo 400 trans, flywheel and converter, $150 or best offer. 595-4601

'56 CHEV 2-DOOR WAGON, M21 Excell torker; Holley mags and tires (MT); headers; 194 head; Jahns pistons; straight axle. Dismantled, ready for blasting. Bill, 383-6047.

VICTORIA 4-WHEEL DRIVE FREE WHEELING HUBS for any make of 4-wheel drive.
597 Hillside at Rock Bay
D-13531 386-6511

PROTECT YOUR ENGINE, diagnostic cooling system analysis, 20 tests, $12.50. Capital Radiators & Batteries, 817 Fisgard Street, 385-0421.

1972 351-C FORD MOTOR, EXcellent shape, 52,000 miles; 1964 Ford 352, 64,000 miles, $200; 1966 Ford pickup transmission, 3 speed, $100. 112-743-2110.

AMERICAN RACING EQUIPment mags, Mickey Thompson 60's, Chev. radiator, drums and linings, Universal bumper hitch, 388-6137 after 5.

MGB TRIUMPH ROVER AUStin, tune-up, brake, clutch, shocks, engine rebuild parts, all new. Crystal Service 384-5321.

USED PARTS FOR DATSUNS, Toyotas, Pintos and Hondas. Bob & John's Auto Body, 112-743-9141, Cobble Hill.

L969 CHEV 350 4 BOLT MAIN, 4 barrel, 8000 miles on rebuild, very strong, complete, offers. 479-2846.

4 KEYSTONES CLASSIC mags, 2 6x14 2 7x14, 2 on radial TA's, 2 Jensen coaxle speakers. 592-2767 between 4-8pm.

BIG BLOCK CHEV HIGH RISE $125. 283 for rebuild $50. 2 three speed standards, $25 each. Power glide $20. 384-0339 days

VOLKSWAGEN HIGH backed bucket seats, excellent condition, $60. 656-5490 after 6pm

FAIRLY NEW HEAVY DUTY Monroe front shocks, and air shocks. Most Dodge products, reasonable, 656-0080

63 IMPALA SS. 63 CHEVY II SS. Various parts; manifold, carbs etc. Also some tires and rims. 479-9884 after 4:30.

1966 BUICK LESABRE, RADIO, power brakes, power steering, running. Best offer. 478-2428, after 5:30 pm.

VICTORIA RECYCLING, free scrap car remvoal. 388-6275 pager 877 anytime, 381-5353 evenings.

215 OLDS ALUMINIUM V8, 66,000 miles, spare pistons, rods and crank. Needs cam, lifters and water pump. 478-9490.

WANTED
Styled steel wheels, windshield for 73 Firebird. Hood ornaments for 69 Nova SS 383-5210

FOUR 8X15 6 BOLT WHITE spoke rims, fit Chev or Toyota. $120. Phone Mac 478-4821 before 3:30pm, or 595-6208.

OFFERS?
72 Vega GT wagon. 595-8888 3-5pm weekdays and Saturdays, before 5 Sundays.

318 DODGE MOTOR, COMplete, runs well. 350 Olds motor, in car, runs well. $100 each. 385-9495.

1976 2000CC DATSUN PICKUP engine, transmission and rear end. Complete 1979 Buick 231 turbo unit. 478-8446, 478-1898

FOUR 14'' GM STOCK wheels, $40. Fitted weatherproof car cover, fits 67-69 Camaro/Firebird, $50. 479-6505.

EMILIO'S
Auto Trans — Brake Specialists
402-B Esquimalt Rd. 386-5522

'76 CORVETTE REAR END, complete, low mileage. 350 Chev engine. 477-2126 until 11:30 pm.

FORD 250 POWER STEERING fits up to 73, good condition, $200. 656-3513.

1974 BUICK 455 ENGINE AND transmission, 30,000 miles. $1000 firm. 478-0406.

1973 CHEV IMPALA WAGON, selling all parts except engine, reasonable. 479-5010

CHEV SYNCHRO 3 SPEED transmission, shifter, clutch, pressure plate. Offers. 479-2846

1970 ¾ TON FORD 4X4 RUNning gear. Sell or trade. 385-4683.

'67 TOYOTA MOTOR, 6-CYLINder rear end drive shaft transmission. Offers. Rob, 598-3198.

8' FIBERGLASS CANOPY, like new, sliding rear window, $625. Call 478-5110.

REBUILT VW TRANSMISSION will fit up to '66 Beetle or Bus $200. Will install. 384-6934

FORD MODEL A MOTOR AND transmission for sale. Excellent shape. Open to offers. 642-3581

WANTED: SMALL BLOCK Chevy motor stand. Phone 381-1209.

TANDEM AXLE TRAILER with surge brakes. $1450. 652-5862 or 658-8469.

WILLYS F HEAD ENGINE for rebuilding $100. 474-1793 after 6pm weekdays

354 CHRYSLER HEMI, FORD 9'' rear end, accel dual point distributor for 383. 477-0666.

AUSTIN 850 AND 1100 PARTS. New transmission, seats, etc. 477-6839, Brian

VOLKSWAGEN TOW—BAR $50. Toyota AM radio $30. 384-8434.

WANTED: TWO CHEV wheels, 6¾''x16½'', 8 bolt pattern. 382-8958.

2 CYLINDER, 3 STAGE HYdraulic scissor dump $550 or best offer 478-4608.

307 IN VERY GOOD RUNNING condition, $300. M21 also in very good condition, $400. 477-2193

WANTED: DATSUN 1600 OR 2000 long block or engine, in good running condition. 479-0619.

TWO FORD FLAT HEAD V8 engines. Open to offers. 383-1621.

PROFESSIONAL STEERING, suspension work and brake work done cheaper. Bob, 478-8950

70 CHALLENGER PARTS: quarter panels, doors, some glass, etc. 383-8162.

1958-60 CORVETTE PARTS. Mostly new in boxes. Reasonable prices. 595-5035.

WANTED: 1970 STOCK 340 exhaust manifolds. Phone 721-3020.

65 FORD ½-TON TRUCK, whole or parts. Also, some 56 Ford parts. 479-0003.

73-74 VOLVO AM RADIO $50 382-7064 between 5 - 7pm. Ask for Peter.

MGB WIRE WHEELS, SPINdles etc., excellent condition. $250 set. 478-9260

WANTED:
Winch and front bumper for Ford 4x4. 478-4320.

WE HAUL SCRAP CARS FREE Associated, 478-9571

1969 DATSUN 510 FOR PARTS or take as is. 388-6543.

63 VALIANT. PUSH-AUTO, 225-6, 384-3595.

1968 ENVOY SPECIAL. WHOLE or parts. 381-2196.

SANYO UNDERDASH CASsette deck, new. Offers. 383-7373

160 PARTS, ACCESSORIES AND SERVICE

1970 BEETLE FRONT END, 382-9368 evenings.

REAR SPOILER FOR 69 CAmaro. 381-1959.

'68 IMPALA, WHOLE OR parts, 479-1354

DATSUN PICKUP FOR PARTS or whole. 478-4403.

PONTIAC OLDS BUICK turbo 400 trans $150 385-0848.

TWO MG S.U. CARBS ON MANifolds. Very trick. Paul, 383-3555

1964 TO 1967 PARTS. 479-8745.

NEW 73 FORD VAN PASSENger seat, brown. 477-9519.

1966 FAIRLANE 2 DOOR FOR parts, other Ford parts. 477-5558

65 CHEVELLE 2 DOOR HARDtop for parts or whole. 386-3748

164 AUTO BODY AND PAINTING

CLASSIC PAINTWORK FOR prestigious autos. Langford Collison Ltd., 2744 Matson Rd., Langford, 478-1515.

WILL PAINT YOUR CAR AND truck, big or small. Any type of paint. Reasonable rates. 656-2221, or after 5pm 592-3765.

EXPERT ICBC AND COLLIsion work performed. Specializing in late model automobiles. Andrew Timmis 388-6229.

166 CARS AND TRUCKS WANTED

NEVER
SELL YOUR CAR
UNTIL
YOU HAVE
OUR OFFER
INSTANT CASH
Premium Automobiles
Only
DePAPE MOTORS LTD.
779 PANDORA 384-8035

INSTANT
CASH
CLEAN PRE-OWNER
VEHICLES NEEDED
LES CARR'S
854 PANDORA AT QUADRA
385-4444

WE PAY
the Highest Prices for
Your Clean Used Car
TRY US—YOU'LL BE
SURPRISED!
CONTACT
CARL SPICER
Used car mgr.
Empress Pontiac Buick
GMC LTD.
382-7121 DL01227A

CASH
WE NEED CLEAN
USED CARS
SEE LES STARLING
SUBURBAN
Motors Ltd.
3377 Douglas 386-6131
Dealer 5528

GeM
PAYS
High Prices
FOR CARS & TRUCKS
480 Esquimalt Rd. 382-7195

WE BUY
ALL
MAKES
McCallum Motors Ltd.
Corner of Yates & Cook
382-6122 D5603

WANTED
TRUCKS & VANS
Also will take
consignment vehicles
GARDEN CITY AUTO
LEASE CENTRE
382-9111 2978 Douglas

INSTANT CASH
FOR YOUR CAR
Any make or model.
METRO HONDA
388-6921

CASH FOR GOOD,
CLEAN USED CARS
THOMAS PLIMLEY LTD.
1010 Yates St. 382-9121

CASH FOR GOOD USED CARS. B. Madsen Motors, 2691 Sooke Rd (Glen Lake), 478-5011. Dealer 5450.

CASH FOR CLEAN CARS
E & K MOTORS LTD.
642 Burnside E. 383-6231

WANTED CHEAP CAR, SMALL or intermediate, $300 maximum. 386-1809.

WANTED: 4-CYLINDER, 4-door stationwagon, good condition, late 60's. 721-3330.

WANTED CLEAN DUNE buggy, street legal or close to it. 592-2356

WANTED 1970-1973 VOLKSWAgen Beetle, must be prime, for cash. 112-743-2210.

168 CAMPERS, TRAILERS and MOTOR HOMES

TRADE-INS

18' NOMAD, '77, fully self-contained.	$4995
19' ALOHA, fully self-contained w/shower, etc.	$2975
20½' JAYCO, tub/shower	$5595
16' GOLDEN FACON	$2595

MANY OTHER UNITS
TO CHOOSE FROM
PROPANE
PARTS—SERVICE
BOB'S
MOBILE HOMES LTD.
25 Crease 386-3623
Dealer 5689

1979 WILDERNESS 22' TRAvel trailer, sleeps 6, hot water, tub, shower, oven, hood fan, forced air furnace, double windows, 12' polished aluminum awning, spare wheel, electric controls included plus easy lift hitch. Cost new $9,500; asking $8,500. 479-6909.

168 CAMPERS, TRAILERS and MOTOR HOMES

PEDEN
RECREATIONAL VEHICLE LTD.
—16 Years of RV Experience
Ready to Serve You—
★ VANGUARD ★
★ FRONTIER ★
★ PROWLER ★
★ TRIPLE E ★

JUST TRADED

1976 Vanguard 20' motorhome	$13,995
1977 Frontier 16' trailer	$3995
1978 Boler 13' trailer	$3995
Spotsman fibreglass canopy	$450

CLEAN TRADES

1975 Scamper 13' trailer	$2695
1973 Galaxie 8' camper	$2995
Weekender 11' camper, shower	$3195
1979 Komfort 23' 5th wheel	$10,995
1973 Terry 30' 5th wheel	$8995
1977 Ford F250 camper spec.	$7495

FEATURE
SUPER BUYS

1980 VANGUARD 18½ mini motorhome super buy at $18,995
Plus $1000. Factory rebate!

1980 VANGUARD 9½ camper. Toilet model including free hydraulic jacks $6695

New FRONTIER 23' motorhome. Bunk model $22,795

1980 FRONTIER Ford van conversion $16,495

1980 VALLEY import camper. 3-way fridge, furnace, roof rack $3995

1980 PROWLER 17' tandem trailer. Fully self contained $7595

1980 VANGUARD 8' camper $3895

PARTS STORE
SPECIAL

12' Norseman auto awning $322
Koolatron 12V cooler heater from $149.95

Remember
We Offer
★ The Best Selection
★ The Best Price
★ The Best After Sales Service

√ Large Parts and Accessories Store
√ Repairs and Rentals

PEDEN RV LTD.
285 QUESNEL ST. (D6418)
386-3464
Behind Empress Pontiac Buick

WILLE
Dodge • Chrysler
★MOTORHOMES★
SECURITY
from 18 to 26'
All Special Priced
★TRAILERS★

78 Tent Ventura	$3495
76 Layton	$6995
76 21' Skylark, loaded, absolutely like new, sleeps 8	$6995

★CAMPERS★
SECURITY
All Special Priced
RAVEN 8'6''
NEW $2800
★VANS★

77 Ford	$5995
70 Ford	$1895
★CONVERSIONS★	
70 Ford	$4195
70 VW Westphalia	$3495

382-2313
3200 DOUGLAS
AT CLOVERDALE
DEALER 5881

DOMINION
MOTORS
LAYTON—
CHINOOKS
LITTLE CHIEF
KIT KAMPERS

72 26' North Star Class A, loaded, also has generator and tv. 43,000 miles. $16,950

1976 Chinook 18', 360 V8, PS, PB, Fully self-contained. 22,000 miles. $17,950

74 Chinook 18', ps, pb, V-8, air, self-contained, 66,000 miles. $15,500

74 Sundowner HT trailer, fridge and furnace. $1995

YOUR DOWNTOWN
R.V. PARTS DEPOT
1703 Blanshard St. 385-5012
Dealer 5183

Fennell's
TRAILER SUPPLIES
LTD.
PROPANE—REPAIRS
AND
APPLIANCE SERVICE
Custom Building
and
Van Conversions
Large Parts
and Accessories Store
652-3941
Mon.-Sat. 9 to 5
Sun. 12 to 4
6459 Patricia Bay Hwy.

168 CAMPERS, TRAILERS and MOTOR HOMES

JUST ARRIVED
21 EMPRESS
WIDE BODIED VAN on Ford Chassis (138'' wheelbase) completely self-contained with hot and cold water, shower compartment. Fiberglass and aluminum exterior. Only 6895 lbs! Aerodynamically designed, fuel efficient 351 engine. Regular Price $28,755.
DEMO SPECIAL
$25,755
(Only 2500 km—Full warranty)
TRIANGLE
HOMES LTD.
INDOOR
SHOWROOM
OPEN 7 DAYS
Mon.-Fri., 8 a.m. till Dusk
Sat., 8 a.m.-6 p.m.
Sun., Noon-5 p.m.
Franchised dealer for Citation, Corsair, Aristocrat, Centurion, Falkland, Southwind, Jamboree and Diplomat.
In Sidney on the Pat Bay Hwy., across from Sandown Raceway.
656-1122 656-7251
Dealer 1055B

31 FOOT AIRSTREAM INTERnational Sovereign '72/3 original owner. Rear bath, "L" front lounge, twin beds. All factory options plus many extras. Professionally maintained in superlative condition. Ideal retirement home conbined with economical towing. $16,000. (Replacement cost more than $32,000). Call 386-0840.

1974 DODGE VAN, FACTORY widened 18'' maxi-van, only 44,000 miles, air conditioned and heated front and rear, power steering, power brakes, automatic transmission, 2 batteries, stereo front and rear, immaculate condition. Take trade on $10,000. Replacement value in 1974, $25,000. Drive by 2810 Rock Bay Ave. 383-2442

CAMOSUN
RV
CENTRE
650 Burnside Rd. E.
Dealer 6732 384-0213

1977 COACHMAN CAMPER deluxe 11' R.D. Sleeps 6, carpeted, 3-way large 6.6 fridge, 4 burner stove and oven, forced air furnace, hot and cold pressure water, flush toilet and shower, converter, stove and ceiling fan, storm windows. Like new, used 2 summers, $6500. 112-748-0815

11½' SCAMPER CAMPER IN excellent condition. Only 6 years old. Carpet throughout. Bathroom, 3 burner range with oven, 3 way fridge, demand water system, radio and tape player, forced air furnace, dual voltage lights, twin propane tanks. $3900 or offers. Ph. 595-0549.

20' MOTO CHALET MOTOR home, 318 Dodge motor and chassis, 38,000 miles, original owner, power steering, power brakes, fully equipped with bathroom, fridge, furnace, sink, stove and lots of cupboard space. $9200. 479-5155 or 620 Mann Ave. Apply afternoons only.

FOR RENT OR SALE
MOTORHOMES
WEEKLY—MONTHLY
GARDEN CITY AUTO LEASE LTD, 2978 Douglas, 382-9111. Dealer 5721.

DOGWOOD TRAILER SALES
PARTS—PROPANE
WESTERN WILDERNESS
Campers
WILDERNESS Trailers
2630 Deville Road
Highway 1 at Millstream
478-6841 Dealer 5390

1977 DATSUN PICKUP AND Okanagan camper, both in excellent shape, truck has heavy duty suspension and bumper, camper has hydraulic jacks, 3-way fridge, 3 burner stove and heater, $6990. View at 981 Milner or phone 479-2331.

15' TERRY (1962) WELL KEPT, clean, overhead and lower sleeping for 6, electric brakes, propane stove with oven, ice box, 110 and 12 volt hookup, lots of storage space, closet, etc. Asking $1560. 388-7657 after 7pm or before 10am.

Funcraft Van Conversion
1979 Chev. p.s., p.b., automatic, 13,000 mi., fridge, stove, toilet compartment with porto-potty, shag carpet, sleeps four. $13,000 or near offer. 592-8369.

68 FORD CAMPER SPECIAL, 67,000 miles, radio, 8-track, p.s., p.b., auto trans, good condition, with 73 Caveman camper, stove, fridge, furnace, toilet, queen size bed, easy load boat rack and lots of extras. $6000. 384-6949.

RENTALS
MOTORHOMES—CAMPERS
PEDEN RV LTD.
386-3464

NEW TO VICTORIA
MOBILE RV DOCTOR
Repairs to boat and holiday trailers, campers and motor homes.
479-2119

DELUXE BONAIRE TENT trailer. 18', stove, heater, icebox, water, 110V/12V, heavy duty tires and springs. Over ride brakes, $2,250. Phone 592-3097 eves.

FOR SALE 27' CITATION TRAvel trailer $6000, 76 Chevy Silverado, completely loaded, air cruise, tilt steering wheel $5500 388-9093 Lot 62 3430 Seymour Avenue.

1975 14' CAREFREE MOLDED fiberglass trailer, twin propane, stove, fridge, furnace, sink. Complete towing package included. Like new. $2890. 652-3117.

VAN CONVERSION
76 Dodge, fridge, stove, oven, furnace, port-a-potti, air conditioner, awning, hitch, sleeps 4, excellent condition, $9800. 382-6815.

LOOK
The best 24' trailer in Victoria. Sleeps 6, $1000 in extras. $8500. Luxury car available. 388-9818

77 DATSUN LONG BOX SPORT truck. Automatic, low miles with 73 Timberland camper. Ready to go $6295. B. Madsen Motors Ltd. 478-5011. Dealer 5450.

30' PROWLER TRAVEL trailer, like new and 79 Deluxe Ford Van with complete towing package. Call after 6 pm. 383-7538.

GREAT ESCAPE
1970 Econoline stand—up van, fully camperized, excellent shape. $3825. After 6pm, 385-6188.

2 ONLY 1980 WESTMOUNT camperette shells at $1195. (Installed). 384-0213 CAMOSUN RV. Dealer 6732.

15' TRAVEL TRAILER, EXcellent condition, sleeps 6, includes fridge, stove and furnace. Wood pecan finish inside. Asking $1300. 474-2816.

1979 BELLEVUE HARDTOP tent trailer, 3 way fridge, AC DC wiring, sleeps 6, excellent condition, asking $3300. No calls after 8pm, 721-5345

1972 30' AIRSTREAM TRAILer. Air conditioning, zipp-ee awnings, loaded with options, mint condition. 112-746-5484, 112-748-1065.

1970 VANGUARD 8' FURNACE, ice box, stove. Very clean. $1795 (installed) 384-0213 CAMOSUN RV, Dealer 6732.

LIONEL 85 HARD TOP TENT trailer, as new, stove, sink, fridge, sleeps 6, independent braking, spare wheel, excellent condition, $1895. 598-2205.

WE WILL BUY YOUR GOOD used Rec. Vehicle. Peden R.V. Ltd., 2855 Quesnel St., 386-3464.

168 CAMPERS, TRAILERS and MOTOR HOMES

1973 ARISTOCRAT 16' TRAILer, fully equipped. Sleeps 6, with or without towing car. Trailer $3300. Both $7200 or offers. 384-9884.

VOLKSWAGEN MOBILE home, designed for 2 persons, ideal for retirement, fully equipped, low mileage, economical. 598-4008.

1968 ALASKAN 8' CAMPER c/w propane fridge, furnace. Very clean. $1295. 384-0213. CAMOSUN RV, Dealer 6732.

1975 22' ALJO SELF CONtained travel trailer, sleeps 7, tub and shower, stove, 3-way fridge. $4900 or best offer. 656-5477.

1969 TRAVELAIRE SLEEPS 5, 3-way fridge, oven, toilet, shower, equalizer hitch, brakes, good condition. $3000. 112-749-6378

29' TRAILER, EYE-LEVEL oven, air-conditioning, tub and shower, awning, large refrigerator, rear bedroom. Offers on $7500. 652-4286.

17' CITATION 1971, IMMACUlate, propane, AC/DC, electric brakes, stove, fridge, forced heat, flush toilet, awning, spare tire, etc. 479-9295.

72 WESTPHALIA CAMPER, completely reconditioned, excellent condition throughout. $5400. Will consider trade with station wagon. 477-7423.

1971 DODGE MAXI VAN COMpletely camperized, propane stove, fridge and heater. Excellent condition. Offers on $5800. 1442 Arlington Place, 477-2734.

RAVEN RV'S
VAN CONVERSIONS
479-3178

DELUXE MOTOR HOME. Sleeps six, $250 per week. 5¢ per kilometer. Damage deposit. Open July and August. 479-3357.

1971 20' EMPRESS, 24,000 miles, air conditioned, fully self-contained, excellent, $10,000. 386-7459

1972 CAMPERIZED VAN, fully self contained. Excellent condition. Offers on $6900. 383-6150.

7'X12' TRAILER CAMPER. Stove, cooler, propane and 110 wiring, sleeps 4. Good condition. $625. 388-6543. 2519 Ludgate St.

LIKE NEW BONAIR HARD top tent trailer, sleeps 6, stove, ice box, port—a—potti, sink, $1975. 479-2229.

1976 FORD VANGUARD MOtorhome, sleeps 6, 3-way fridge, 4-piece bath, oven, stove, TV, 7800 miles. $17,200. 477-4736.

1975 BEAUTIFUL UNICORN 8' camper, only $2750. Call 595-4748 or 656-2921. Be first to get it, worth a lot more.

DELUXE OKANAGAN CAMPer for import truck, all the extras, excellent condition $2400 595-8558 592-6441.

14' TODLER TRAILER, ELECtric brakes, furnace, stove, icebox, sleeps 4, separate toilet, 2 tanks. $1490. 477-0598

REAR VIEW TRAILER MIRrors. Anti sway trailer tow hitch; trailer safety door lock; wind deflector. 656-7490.

1971 CAMPER 11' NEW fridge, 3-way stove, toilet. $2400 best offer or 8' camper in trade. 132 Conard.

9'6'' 1976 OKANAGAN CAMPer, fridge, stove, furnace and toilet, like new, $4200. 478-9810 after 6pm.

CUSTOM BUILT 10' CHASSIS mount camper on ¾-ton GMC truck. Self-contained, fridge, stove with oven. 595-6861.

20' 5TH WHEEL TANDEM axle flatdeck trailer, with hydraulic over vacuum brakes, power tailgate, $3600. 478-6279.

14' SCAMPER TRAILER, 1967 model, sleeps 4+, fridge, stove, furnace, immaculate condition. Asking $2450. 478-9789.

CAMPERIZED VAN 1974 CHEV ¾, automatic, fully self contained, raised roof, very clean, tested. $5300 or offers. 384-9079

WISH TO RENT TRUCK AND camper or small mobile for 4 days, July 4-7. Please phone 477-0085.

79 OKANAGAN 8', HYDRAULIC jacks, used one week, 3-way fridge, porta-potti. $4000. Phone 592-4561 or 474-2482.

RARE OPPORTUNITY
1976 Nomad trailer 27'. Excellent condition. Sacrifice for best offer. 479-7770, 479-9955.

1973 8'6'' VANGARD CAMPER, stove, oven, heater, cooler, excellent condition. $2795 or best offer. 479-6234.

16' TRAILER, SLEEPS 6, electric brakes, $2750. 658-5769 or 966 Saturna Place near Claremont High.

1975 FIFTH WHEEL, 27', USED one trip. $8300. Also available, 1976 Dodge see column 154. 592-7525.

69 VANGUARD CAMPER WITH bathroom, immuculate, asking $3000 firm. 656-0153 days, 656-2271 evenings.

8' CAMPER, SLEEPS 4, ICEbox, 3 burner propane stove with oven, jacks, needs some repair, reasonable. 656-2755.

'74 VISTA SLIDE—IN CANOPY Camperette, insulated, fits long or short box import. $400 or offers. 478-1201.

76 TRAV-L—MATE 16', FULLY equipped, new condition, stereo. 477-7601.

23' SCAMPER, 1974, ENTIREly self-contained, excellent condition. $6000. 592-0930.

FOR RENT: 23' TRAVEL trailer, fully self contained. $200 a week plus deposit. 656-4659

1968 17' VANGUARD TRAILER, sleeps 4, very clean, good condition, 479-2229 after 5:30pm

CAMPER FOR LONG BOX foreign truck. Best offer. 385-1072.

7-½' CAMPERETTE, NEEDS work, $400 or best offer. 595-7185 after 5pm

WANTED VW WESTPHALIA. Trade boat, 40 Merc, trailer, cash. 479-9234.

'74 LIONEL 100, ICE BOX, 3 burner stove, heater. Offers on $2000. 478-1890

74 11' WEEKENDER CAMPER, excellent condition. Can be seen 2080 Piercy Ave., Sidney.

HOME MADE TENT TRAILer, sleeps 4, must sell, $450. 381-0875

TRAVELAIR 17½' TRAILER for rent, sleeps 6, $75 per week. 652-3243

1976 IMPORT CAMPER (TIMberland), like new. $1495 or best offer. 478-4901.

1974 WESTPHALIA, STOVE, fridge, sink, excellent condition, $6950. 477-0446

18½ ROAD RANGER TRAVEL trailer, bought May 78. 383-5964. $5500.

CAVEMAN CAMPER, 11', very good. $4000; or trade for boat. 642-4586.

FOR SALE 1976 OKANAGAN 9½ foot camper. $4500. Call 385-5171 after 5pm.

1973 KUSTOM KOACH TRAILer, 21½', self contained. 478-3452, 478-5805 after 6 p.m.

FOR RENT 78 VW MOTOR home. Available August 19th on. 477-9848 or 658-5135.

LIONEL 85 HARD TOP TENT trailer with canopy, $2150. 592-4304.

4X6 UTILITY TRAILER, $50. View at 14 Helmcken Road. 479-9854

LIONEL 120 TENT TRAILER for rent, available August 7th on. 478-7367.

10' LINDEL CAMPER, 1972, stove, oven, fridge, jacks, $2700. 383-4520.

168 CAMPERS, TRAILERS and MOTOR HOMES

1976 FORD CHATEAU CLUB wagon, fully camperized, like new. 477-7094.

1972 17½' TRAVEL TRAILER, good condition, $2500 or reasonable offer considered. 652-5644.

71 DODGE VAN, fully-camperized, good condition. 479-4446.

8' CANOPY, CARGO DOOR, wired, insulated, for Ford or Chev pickup, $150. 479-9295.

1971 WESTPHALIA VAN, 57,000 miles, very good condition. 474-2587, 383-8113.

10' ALASKAN TYPE CAMPER, furnace, icebox, stove, 4 outside jacks. $1600 firm. 385-9495.

HARDTOP TENT TRAILER. With furnace and stove. $600 or nearest offer. 595-6834

OLDER 30'X8' HOUSE TRAILer, good basic condition. $1995. 478-1430 or 658-5971

SOFT TOP TENT TRAILER, Sears Cruisaire 150 with add-a-room, $350. 478-1356.

'74 20' SHASTA TANDEM, fully equipped, as new, $4800. 656-6690

LIGHT HOLIDAY TRAILER with canopy, sink, stove, ice box. 658-5314.

8'6'' VANGUARD CAMPER, sleeps 4, good condition, $1750. 384-0669.

FOR RENT: 24 FOOT TRAVEL trailer. Fully self contained, $200 a week plus deposit. 652-3750.

8' GALAXIE CAMPER, ICE box, stove, potti, jacks, $1200. 478-2806.

73 LIONEL TENT TRAILER, sleeps 6, plain, $1200 or offers. 478-3650

NEW DELUXE 8' ALUMINUM canopy, lights, insulated. 1291 Garkil. 477-3562.

HARDTOP TENT TRAILER, sleeps 6, $300 or best offer. 478-7580.

7' CAMPER FITS IMPORT truck, excellent condition, $1500. 642-3140.

UTILITY TRAILER, 6X8, wired, custom tarp, $450. 642-4894

79 TERRY TRAILER 32', AWNing, air, carpeted, storms, antenna 656-2570.

TRAILER FOR RENT, 12' Aristocrat, July 6-20, $75 a week. 478-9109.

'77 VANGUARD TRAILER, 15', twin bottles. Sleeps 6. $4000; offers. 1454 Ryan St.

TENT TRAILER FOR RENT. 656-2409 after 6pm.

5TH WHEEL 77 PROWLER 30', clean, $9,975. 652-2070, 652-3232.

1979 23' MOTORHOME FOR rent. 383-7081

8'6'' HOLIDAY CAMPER FOR sale. $1200. 474-1946 after 5pm

1973 21½' KUSTOM KOACH. Mint condition. 112-748-8271

PRICED FOR QUICK SALE, 11' camper, $3000. 383-9995.

1973 8'9'' SECURITY CAMPER with bathroom, $3395. 658-8264.

HARDTOP TENT TRAILER, $650. Good condition. 478-0877

9½' CAMPER FOR RENT, 479-7893.

FORD 8' FIBREGLASS CANope. $575 or offers 478-5681.

TENT TRAILER, ALL METAL. Tent needs repair. $150. 592-4951

11' CAMPER, GOOD CONDItion, $2150 or offers. 478-3892

169 MOBILE HOMES AND PARKS

AARON COURT
ESTATES
Our latest Craigflower Rd. development! First homes going in July 1. Only 5 sites left! Enjoy the maintenance free living like a condo with all the benefits of owning a lot without the high cost to buy it! Look into one of the best home investments of the 80's! Homes from 728 to 1440 sq ft completely finished inside and outside with warranty. View our showrooms in Langford (off Trans Can Hwy) & "Esquimalt Craigflower Rd".
Buy Right Homes
DL6162 474-2154 383-2912
Langford open daily till 8, Craigflower, 10-5 Fri - Tues

SUMMERGATE
VILLAGE
★ Fine retirement living
★ Phase II Now Selling
Turn West off Pat Bay on McTavish Road, (Airport turn off) then Right on Canora to Entry Gates.
Dealer 6155 Phone 656-1414

LANNON CREEK
MOBILE HOME PARK
POSSIBLY
CANADA'S FINEST PARK
Scenic Water
and Mountain View
Overlooking
The Straits of
Juan de Fuca and
the Olympics
ONLY 3 SITES LEFT
Phone 642-5486/642-5972

Thinking of Selling??
For full professional service to ensure your best market price call Buy Right Homes. Our experienced sales staff and extensive sales promotions has resulted in most of our listings selling in 2-4 weeks! Ask about our trade-in program or our guaranteed sales plan! Call for a free appraisal. Go with the company with the proven sales record!
"THE PROFESSIONALS"
BUY RIGHT HOMES LTD.
474-2154 383-2912

GOLDSTREAM
MOBILE HOMES LTD.
T/Can Hy Sooke Lk Rd
New Glen River 14x70's, 14x52 Premier preowned with carport/toolshed. Also a selection of 2/3 bdr. D/wides to be relocated. We are in need of clean homes to list and sell. Give us a call for an appraisal and we will handle the selling for you.
MARSH SMITH, Bus. 478-1751, Res. 478-8774, DL 1280

THIS WEEK'S SPECIAL
24X52 General Deluxe, 1152 sq ft, 2 bedrooms, 2 full baths, separate dining room. Family room with wet bar. Eye level oven with countertop range. Fully carpeted.
TRIANGLE HOMES
VICTORIA LTD
2435 Trans Canada Highway
Dealer 5088 478-1774
Modern park space available for all homes.

CRAIGFLOWER
TWIN OAKS
14x70 1978 2 bedroom beautiful home. Priced to sell. H&R Mobile Homes, Dealer 6463-A, 478-8354

169 MOBILE HOMES AND PARKS

12X62 TWO BEDROOM BENdix, set up in adult park, fully landscaped. Washer, dryer, stove and fridge. Covered sundeck. Langford area. Try your offer on $18,900.
TRIANGLE HOMES
VICTORIA LTD
2435 Trans Canada Highway
Dealer 5088 478-1774
Open 7 days a week

TREED PARK!
Immaculate mobile home, 2 bedrooms, living room, dining, large kitchen, spacious 4-pce. bathroom, enclosed patio, sundeck. Lots of storage, 4 appliances and all drapes. $25,500. MLS.
IRENE VAN
477-7821 595-2121

The Home For You
As little at 5% down could put you in a mobile home. We will accept any offers, any price and do our best to get the mobile home for you. Family parks and adults parks available. H&R Mobile Homes, Dealer 6463-A. 478-8354.

SOOKE
3-Bedroom family mobile in beautiful Lannon Creek. Low Pad rental. $20,900. MLS 046334.
RUTH and BEN BENNETT,
478-0118
CENTURY 21 SUBURBAN,
478-8316

1974 CLEAN 2 BEDROOM, 12X60 Paramont mobile home in nice park, Langford area. Fridge, stove, drapes, wall to wall carpet, carport, garden shed, paved and landscaped yard, $20,500. 478-4771.

MUST SELL
Off pad, 1976 12x60 Moduline, $15,000. H&R Mobile Homes, Dealer 6463-A, 478-8354

12'X64' 3-BEDROOMS, LATE model, immaculate. Also 12'x54' fiberglass covered sundeck, workshop and carport. Must be removed. $12,000. 112-743-5698.

CEDAR CREEK MOBILE Homes Park, Mill Bay, has space available. 112-743-2449, 112-743-2591

WATERFRONT VIEW, 2 BEDroom trailer with fireplace, must sell, moving. Asking $16,500. 642-4045

1978 14X70 MODULINE MONarch 2 bedroom 2 bath, fridge, stove, drapes, storage shed, $22,000. 112-245-2400.

ONLY $16,500, IMMACULATE, 2 bedroom double wide, 4 appliances, Duncan area. 112-246-9400.

$10,000 OF EXTRAS!
2 BR dble. 4 appl, sunroom, carpoet, close in. Priced to sell! 474-2154, Buyright. D6162.

PRIVATE PROP — LEASE
3 BR 12x68. 4 appl. Offers on $21,000. 474-2154, Buyright. D6162.

1971 12X56 GENERAL 2-BEDroom, mobile home unfurnished. Asking $14,000. 478-1049.

12'X60' SAFEWAY, 3-BEDrooms, 4-appliances, carport, insulated addition. 112-743—9824.

1000 FT OF SUNDECK!
Beautiful dble. 4 appl, FP, see! 474-2154, Buyright. D6162.

VENDOUR SAYS SELL!
12x68 close in! 4 appl, fenced yard! 474-2154, Buyright. D6162.

OFFERS ON $17,500!
12x68 large yard. Immediate poss. 474-2154, Buyright. D6162.

178 SUMMER HOMES, COTTAGES and RESORTS

LAKE COWICHAN WATERfront private beach. 2 bedroom accommodation 110.00 per week fully furnished. July and Aug. Call Len Ledoux 381-2233, 386-9671.
OCEAN CITY REALTY LTD.

TWO BEDROOM SUMMER home with sleeping loft. Log fires, central heating. Fully equipped. 7 miles west of Sooke, on coast. Wide view balcony. Daily, weekly. 642-5641

WANTED TO RENT OR LEASE by Langford business with references, rustic, secluded cottage or house with fireplace on waterfront in western community. 478-1515.

2 BEDROOM COTTAGE ON sandy Cordova Bay beach, $250, weekly basis for July and August. Canoe and wind surfer available for use. 658-5806 to arrange for viewing.

WATERFRONT, COWICHAN Lake, 2 bedroom furnished cottage. Boat ramp. Golf course one block. Available July 12th to 26th, August 2nd to 31st. 112-745-3436

WATERFRONT COTTAGE-sand camping at Mermaid Cove, lovely Yellow Point area, near Nanaimo. Fully contained, good fishing too. $125—$200 per week. 112-245-3000.

GULF ISLAND HIDEAWAY, well equipped cabin, ocean front property in remote area. Weekly or monthly rental. 658-8180 or 539-2287.

WANTED SMALL COTTAGE for single working person. 383-6822.

LARGE CHOICE RECREAtional licenses on Horne Lake. $800 to $900 annually. 382-7522.

181 TOURIST ACCOMMODATION

CATHAY COTTAGE
KYE BAY
COMOX, B.C.
Family hskpg units, safe sandy beach, laundromat, sailboats, shuffleboard, golf, tennis, riding nearby. Ph. 339-2921.

HARTNELL HOUSE
1204 Yates St.
Fully equipped modern kitchen unit by week, day (10 min.). Close to downtown. Linen, dishes, C.T.V., parking. 383-0742, 386-2812.

CRAIGMYLE GUEST HOUSE, Victoria's original English style bed and breakfast. Double $30. Single $20. Full breakfast included. 1037 Craigdarroch Rd., V8S 2A5, 595-5411.

SLEEPING ACCOMODATION. 3 bedroom self-contained suite, light cooking facilities, university, $25. 721-5137.

SUNNY, DOUBLE ROOM, 2-piece bath. Bed and breakfast. $25. 385-4632.

185 CONVALESCENT AND REST HOMES

JOAN CRESCENT MANOR
Retirement Home
Under New Management
1045 Joan Crescent
Rooms Now Available
Mrs. M. Baker 595-1315
A Touch of Distinction

190 ROOM and BOARD

ROOM FOR RENT, $130 PER month. Linen supplied, kitchen priviledges. Before 8 or after 6, 595-8361.

ROOM AND BOARD SUITable for quiet working person. 386-1710.

193 ROOMS TO RENT

TWO ROOMS, JUBILEE, $105 and $75 plus utilities. Share kitchen/bath. Suitable mature working student type only. Phone 7-9pm 595-7759

MODERN KITCHEN UNITS, close to downtown, color TV, linen, dishes and parking. 383-0742

AVAILABLE ANY TIMES FOR single person, in basement, near Mayfair Shopping Centre 385-1200.

193 ROOMS TO RENT

BACHELOR SUITE IN OLDER house, Fairfield district. $118/month. 386-4590.

1300 BLOCK JOHNSON, FULLY furnished room, July 1st. $115. Man only. 721-5175.

LARGE CLEAN SLEEPING room in modern building near downtown. $95. 384-5827.

JAMES BAY, ROOM FOR MAN in shared basement, $100. 383-8746, 10am to 8pm

194 ROOMS WANTED

BY SINGLE SENIOR LADY, room with bathroom and board. No stairs. Furnished-unfurnished. In Victoria or vicinity. Victoria Press Box 212.

197 HOUSEKEEPING ROOMS TO RENT

FOR WORKING GIRL IN Rockland mansion. Large furnished, wall to wall carpets. Share family style deluxe kitchen, $150. Available July 1. Shown Friday and Saturday 10-4, 1470 Rockland. Evenings, 658-8967, days, 595-8496.

QUIET, IMMACULATE WITH complete kitchenette, suit mature working woman, share bath, $185 includes utilities, available July 1st. 592-7504 or 382-4971

JUBILEE AREA, FURNISHED single room, shared kitchenette separate, utilities included, available July 10th. $118. 592-9780.

FURNISHED HOUSEKEEPING rooms, fridge, hot-plate, utilities included. Vic West area. 386-4565 Saturday through Monday, 10am-5pm.

FURNISHED. MALE, NONsmoker. Separate entrance. Near university, beach, bus. Available July and August. $150. 477-2998.

CLEAN HOUSEKEEPING rooms, everything supplied, low rates. York Hotel 711 Johnson Street 385-2544.

JUBILEE-FERNWOOD, FURnished room in character home, share kitchen facilities, $95. 477-9924.

HOUSEKEEPING UNIT. SUIT single man. Fernwood-Pandora area. Phone Manager at 385-9296

FAIRFIELD/ ROCKLAND, bright suite, private, furnished, utilities included. 382-0535.

ROOM, CLEAN, QUIET, working gentleman, fridge, bus, park, sea. 383-9794.

BRIGHTLY FURNISHED room, carpet, cable, cooking facilities, $90. 383-4082.

FURNISHED HOUSEKEEPing rooms 820 Fisgard 383-0686

LIGHT HOUSEKEEPING FOR lady, nonsmoker. 385-5693.

FURNISHED ROOM $125 PER month for lady. 598-7690.

SINGLE GIRL, SHARE BATH. Fairfield. $165. 383-9627

200 APARTMENTS TO RENT UNFURNISHED

Homehunters
2713 QUADRA
381-2113

HERE ARE JUST A FEW OF OUR MANY EXCLUSIVE LISTINGS.

1. Fairfield. July 1. $118. Bach. Furnished. Share bath. Util. pd.
2. Fairfield. July 1. $380. 1 BR. Very prestigiuos.
3. Quadra. July 1. $214. 1 BR. Heat, hydro, h/water.
4. Downtown. July 1. 1 BR. Furnished. $300.
5. Fairfield. Available now. $300. 1 BR. Furnished. Room & board. Everything included.
6. Gordon Head. July 1. $175. 1 BR. Furnished. Prefer U-Vic students.
7. Colwood. July 1. $235. 1 BR. h/water, c/v incl.
8. James Bay. July 1. $280. 2 BR. f/s, heat, h/water, c/v. Prefer over 35.
9. Esq. July 1. $275. 2 BR. School age children welcome.
10. Esq. July 1. 2 BR. f/s, w/w, heat, view of water.

HOMEHUNTERS THE COMPANY WITH THE LARGEST SELECTION OF EXCLUSIVE LISTINGS.

Mon - Fri 9-9
Sat - Sun 10-5
381-2113 - Fee $30

Pacific Village

RENTAL TOWNHOUSES
1455 Craigflower Rd.
at Admirals

Special features upon completion of project:
- ★ Indoor Swimming pool.
- ★ Sauna.
- ★ Includes — stove frig, drapes, carpets.
- ★ 2 and 3 bedroom suites available 1 July and 1 Aug.
- ★ 2 Bedroom from $425
- ★ 3 Bedroom from $475
- ★ Free Parking.
- ★ Children accepted.

NO PETS PLEASE
Contact Resident Manager
Mr. Gary Hardisty
383-4757
Pacific Valley Mgmt.

BB B ROWN ROS on LANSHARD
"People Helping People"

$475.—#51-840 Craigflower Road, 3 bedroom condominium, drapes, w/w carpet, stove, fridge, washer, dryer. Children welcome, available immediately.

$450.—#309-1009 McKenzie Ave., 2 bedroom condominium suite, w/w carpeting, heat included, pool, sauna, swirlpool, tennis court. Sorry no pets or children. Available July 1.

$475.—#210-1009 McKenzie Ave., 2 bedroom suite, dishwasher, stove, fridge, sauna, swirlpool, tennis court. Heat and parking included. One year lease with option. Adults only, no pets.

For further information call:
Brown Bros. Agencies Ltd.
385-8771 (Anytime)

OCEAN VILLAGE
OCEANFRONT

Four unique waterfront locations on Sooke Basin ranging from compact 1 and 2 bedrooms to fully equipped luxurious townhouses, apartments, bungalows, duplexes. Acres of landscaped grounds and flowers with spectacular views. Quiet country setting minutes from downtown Victoria. Located 2 miles from the Village of Sooke with two supermarkets and plazas, 3 financial institutions, churches, doctors, lawyers, chiropractor, etc., plus activities ranging from the Legion to Old Age Pensioners Club. Deep water moorage is available in the basin. Hiking, horseback riding, hunting, salt and fresh water fishing, crabbing, shrimping, golfing are some of the year round activities. Ocean Village is a place to grow and live in magnificent surroundings. Yearly leases with rents from $260-$600 per month. For information regarding availability to lease phone 642-5254. Adults only.

TWO BEDROOM APARTMENT with fireplace, close to town, available July 1st. 382-8196.

CEDAR SHORES
rental condominiums
—ON THE WATER—
77 Gorge Rd. West

All units contain fireplaces. Special features on completion of project: SWIMMING POOL, JACUZZI, SAUNA, TENNIS COURT, RACKET BALL COURT. Two bedroom suites from $520. Contact resident Manager.

MR. TREDGETT at 383-2417
Adult Oriented—no pets please
Pacific Valley Mgmt.

SEASPRAY PROPERTIES LTD./REALTOR

"THE APARTMENT SPECIALIST"

909 MARKET, BACH. AVAIL IMMED 381-1717.
710 VANCOUVER, BACH AVAIL IMMED. FAIRFIELD. 386-8942.
7701 EAST SAANICH RD. 3 BDR. TOWNHOUSE. $575 PER MTH. 5 APPLIANCES 386-3124.

SWINERTON'S
REALTY WORLD®
St. Patricks

1-Bedroom, spacious and bright suite. Old age pensioners, no pets. Call between 9:30-11. $207.
Swinerton's Realty World
385-2481

david burr LTD.
384-9335

JUBILEE AREA
Avail. July 1st, older oriented build. 1 BR. $211.00 includes heat/hot water, hardwood flrs., carpets necessary. No children or PETS PLEASE.

"SAILVIEW"
SEAVIEW RENTAL
TOWNHOUSES
2341 HARBOUR RD.
SIDNEY, B.C.
PHONE 656-0391

TREELANE ESTATES
2 - 2 BR. with den, 1 - 1 BR. Townhouse. Available July 1. Hobby room, sauna, whirlpool, underground parking available. Adults only. No pets. 388-5332. Concord.

630 SEAFORTH
4½ rms. (2 bedrms), 2 bathrooms, 2 balconies. Very luxurious. 3 appliances, heat and H. water included also parking. $600. per month. July 1. Dickie Agencies Ltd. 630 Seaforth. Phone 382-4312. View by appointment only. (Sorry no children or pets).

4 BDRMS. LIVING ROOM with F.P. Many extras in this compact family home with large kitchen. One year lease at $600.00 month. No pets. Call Mrs. Gearing 477-7284.
Complete Property Mgt.
(Div of D.F. Hanley Assocs.)

COLWOOD AREA. AVAILable August 1st, 2 bedroom self-contained ground level suite, living room with beamed ceiling and fireplace, wall-to-wall carpeting throughout, $400 includes utilities, appliances, parking and firewood. 478-8883.

BELMONT PARK!
Cozy 1 BR! 4 appls! carpets! drapes! prkg! view! balcony! heat inc! only $235 (437) FEE.
rentex 381-1234

ESQUIMALT!
2 BR in 5-plex! Carpets! 2 appls! Private ent! Kids OK! Prkg! Only $275 (442) FEE.
rentex 381-1234

LUXURY WATERFRONT condominium opposite Oak Bay Marina, 2 bedrooms, master ensuite, large living room with dining area, fully carpeted with drapes. $750 per month. 479-2836.

ROCKLAND!
2 BR! 5 appls! W/W, drapes! Prkg! Yard! $500! (448) FEE.
rentex 381-1234

DUNCAN!
1-br! Kids OK! 4 appls! Prkg. Heat incl! $224! (401) fee
rentex 381-1234

VIEW ROYAL. LARGE LR and bedroom. Fireplace. Fridge, Share washer/dryer. Lovely waterview. $300. incl. utilities. For August 1. Suit quiet couple. 479-2649

LARGE GROUND FLOOR, 2 bed, private entrance, 950 Empress Ave. $250. 1st of July. Executive female with references. No pets or children. 477-6320.

ONE BEDROOM APARTMENT in small Adult block. Close to Beacon Hill Park. Rent reduction for light caretaker duties. Ideal for retired person or couple. July 1 possession. 592-6547.

WALK TO TOWN!
Brand new 1 BR! 2 appls! heat incl! Prkg! Balcony! in quiet area! Won't last! (446).
RENTEX 381-1234 FEE

JULY 15TH!
Tidy bach. only $182 (383) FEE.
rentex 381-1234

LARGE 1-BEDROOM CHARacter suite, fireplace, private patio in old mansion off Rockland. Available July 1. $420. 595-0010.

ELK LAKE AREA, COUNTRY setting. Compact 1-bedroom suite in lower level, quiet clean non-smoker. Adults. $190 per month. Call evenings, 652-5586.

ESQUIMALT, 1-BDR. JULY 1. $220. Close to shopping center, bus, parks, senior citizen center. Adults only. No pets. 382-2221.

ROCKLAND. LARGE ONE bedroom semi-furnished suite in quiet, character mansion. $375 including utilities. Suit one person. 598-3697.

FIREPLACE!
2 BR! 4 appls! 1½ baths, prkg. carpets! Drapes! $425 (425).
RENTEX 381-1234 FEE

CONDOMINIUM!
Large, 2 BR! 2 appls! ensuite W/W, drapes! Balcony! (418).
RENTEX 381-1234 FEE

TWO 3 BEDROOM SUITES, central location, 1200 sq. ft. per unit. $600 per suite. Available August 1st, 1980. 383-1243.

HILLSIDE NEAR COOK, ONE bedroom suite, ground floor, washer, dryer included. $247 per month. 598-1083.

LANGFORD
Bachelor suite near Westwind, hot water and cable included, $165 per month, 478-5248

CHARACTER HOUSE, 2-BEDroom basement, large, $325 per month. 385-2961.

200 APARTMENTS TO RENT UNFURNISHED

FAIRFIELD CHARACTER bachelor, share kitchen and bathroom with one. $150 per month. 385-2961.

OAK BAY, LARGE 1-BEDroom, mature person, no children or pets. July 1. $310. 479-3325.

BEACON HILL PARK, VAcouver Street, bachelor suite, $174. Working lady preferred. 382-8947

MAIN FLOOR, LARGE 1-BEDroom, August 1. Quiet Oak Bay block. Suit working couple or single. 592-0206.

ONE BEDROOM BASEMENT suite for rent, $200. 3073 Albany St

BACHELOR SUITE FOR rent, Vic West, 478-8446, 478-5248

ONE BEDROOM SUITE FOR rent. Phone 479-0289. Rent $250.

2 BEDROOM SUITE BEHIND Simpsons Sears. 592-8694

201 APARTMENTS TO RENT FURNISHED

FAIRFIELD SUITES

Bright little bach.
furnished
new carpet
share bath & w/c
references
$190
Furnished Bach
loft type bed
TV & cable
share bath & w/c
references
$200
Call Mr. Mackedie
382-1915

$325-$400 MONTH
ARLINGTON COURTS
430 MICHIGAN
Comfortable fully furnished bachelor and one bedroom suite. New drapes and carpet, T.V. linen, dishes, elevator, controlled entrance, quiet building, well supervised. One block of Parliament buildings and James Bay Square. Adults. 658-1029 or 386-4005.

IN ROCKLAND MANSION, third floor, private entrance. Immaculate 1 bedroom suite. View of ocean and Government House grounds. No pets or children. Available July 1, $385. Shown Friday and Saturday 10-4, 1470 Rockland. Evenings, 658-8967, days, 595-8496

LUXURY APARTMENTS
One bedroom completely remodelled, furnished and fully equipped. Centrally located by Parliament buildings. Includes maid service, saunas, whirlpool jacuzzi, indoor pool. Apply in person 425 Quebec Street.

DOWNTOWN!
1-br! Fully furnished! Utils incl! 4 appls! Carpets! Pets OK! Prkg! $300. (452) fee
rentex 381-1234

HARTNELL HOUSE
1204 Yates St.
Fully equipped modern kitchen unit by week, day (10 min.). Close to downtown. Linen, dishes, C.T.V., parking. 383-0742, 386-2812.

FAIRFIELD. NEW BRIGHT one bedroom basement apartment for nonsmoker. Ready now. $225 includes heat, hydro and cable. Security deposit. References required. No pets. 383-1876

FURNISHED APTS.
FOR RENT
2540 QUADRA ST.
Manager 386-8644

FAIRFIELD WATERFRONT
2 spacious rooms and bath. Ocean views. Grand old character home. Professional person preferred. Available July 1. $385. 385-5517

SUBLET DELUXE 1 BEDroom furnished apartment, Rockland area, available immediately, until end of July. $250. 595-1903

ATTRACTIVE 1 BEDROOM apartment (furnished) 10 minutes from downtown to sublet for July and/or August. 382-3473 after 5.

AVAILABLE JULY 1ST, fully furnished bachelor suite, adult oriented, no children or pets, near Beacon Hill Park and ocean, $270. 383-3824.

QUIET COSY 1 BEDROOM furnished suite in the Faifield-Ross Bay area. Close to sea, bus. Heat and water included. $240. 384-2892 before 6pm

ATHLETIC PARK!
1-br! 4 appls! Drapes! Prkg! Hardwood floors! $290. (453)
RENTEX 381-1234 FEE

ONE BEDROOM SUITE FOR rent, $170 per month, includes all utilities except for natural gas for stove. 595-6165.

UNIVERSITY, 3 BEDROOM self-contained semi furnished upper, $500 inclusive. 721-5137.

FURNISHED BACHELOR suite for responsible male student, for July 1st. $200. 595-7619.

202 FURNITURE TO RENT

CAMOSUN FURNITURE RENTAL
3 Room groups, bachelor suites, individual pieces, hide-a-beds, rollaways, month to month.
833 Yates 383-3655

Mais Furniture
36 yrs. serving Victoria! 3 room groups, bachelor suites, color TV's, major appliances
1821 Cook 385-2435

203 APARTMENTS WANTED

UNFURNISHED SUITE needed August or September 1 for mature university student from interior. Nonsmoking, clean, and quiet. Will be in town to look this weekend. Please phone 381-1494 after 4pm Friday or anytime Saturday or Sunday

RESPONSIBLE WORKING couple require 1-bedrooom apartment for August 1, Fairfield/Rockland area or centrally located, $200-$300 per month. Phone 381-0847, before 10 am or after 5 pm.

RESPONSIBLE, FEMALE hospital employee requires 1-bedroom accomodation-1-hours walking distance of Jubilee. Please phone 381-1609 or message at 388-4708.

MATURE RESPONSIBLE EMployed brother and sister with small well behaved dog, require 2-bedroom suite between $250-$350 per month. 595-1962.

2 RESPONSIBLE WORKING nurses looking for spacious 2 bedroom character suite. Please phone 384-4525 or 592-1316 after 4pm.

ELEMENTARY FEMALE teacher requires 1 or 2 bedroom apartment, Gordon Head-Victoria-Oak Bay. Up to $275 per month. 477-4860 after 6pm.

RESPONSIBLE YOUNG working man looking for a quiet one bedroom apartment for July 1 or August 1. 595-8086

RESPONSIBLE COUPLE DEsires 2 bedroom suite or home in Fairfield South Oak Bay area. Phone 381-6158.

203 APARTMENTS WANTED

REWARD. URGENTLY WANTed by professional woman, 1 bedroom apartment in older house, $200-$250. 383-0016.

RELIABLE NURSE, LOVES gardening, requires self contained unfurnished suite. 598-1691 598-5653

ELDERLY COUPLE REquires 2 bedroom or 1 plus den apartment by July 30. No stairs. 383-3844

SINGLE MOM NEEDS ONE bedroom, ground floor suite or apartment. Central. Reasonable. For August 1st. 381-6918.

SMALL SUITE, BASEMENT or private home, OK for Christian lady, on bus, reasonable or exchange services. 384-9183.

QUIET, MIDDLE AGED LADY seeks unfurnished suite in older home up to $185. By July 30th. 592-3198.

YOUNG MAN URGENTLY REquires 1-bedroom suite, preferrably in older home. 478-8671.

QUIET FEMALE, UVIC STUdent, desires 1-bedroom suite $100-$190. 384-7316 after 6pm.

GOOD TENANTS REQUIRE quiet 2 bedroom apartment or townhouse 595-7447 before 7 pm.

QUIET WORKING GIRL needs one bedroom apartment, Fairfield. 595-0288 after 6pm.

WORKING GIRL REQUIRES bachelor-1 bedroom, reasonable. 385-8169.

204 SHARED ACCOMMODATIONS

STUDIO/LIVING: I'M A 28 year old male photographer who's looking for someone to share a downtown studio. There's a darkroom, lots of space, a place for your bicycle and jazz on the radio. I'm interested in someone who's creative, talented and likes good coffee; a female would be ideal, just for the balance. Dancer? Someone into photography? Visual Arts? The rent is $275 plus all the usual nonsense, and the phone number is 386-5413

MATURE STUDENT NEEDS reasonable accommodation for fall. Starting August or September 1. Would prefer to share with quiet nonsmoking tidy persons. Have lots of furniture. Please phone 381-1494 after 4pm Friday or anytime Saturday or Sunday

SINGLE MALE PARENT WITH 9 year old girl has 4 bedroom house to share with female single parent with one girl, similar age only. Lakehill area. Near good schools. No tobacco. 479-8870, 388-5464 pager 689.

WANTED 1 OR 2 PEOPLE TO share large older waterfront home. Metchosin area. Children considered. Rent $250 a month plus utilities. Available July 1. 478-7222

ROOMMATE WANTED TO share 3 bedroom house in quiet setting, must have own transportation, $165 all in. 384-7711, 478-7051.

COUPLE WITH HOUSE would like to share with another person or couple. Available July 1st. For more information phone 381-2019 after 6pm

GORDON HEAD, TEMporary residence in modern house. Max. 2 mos. July 1, for responsible person. 388-5117 Rent negotiable.

ONE ROOM FOR RENT IN 3-bedroom duplex. $101.66 month plus utilities. Close to university. Available July 1st. Call after 5pm. 477-5144.

3 WORKING PEOPLE LOOKing for working person to share large, modern home in Colwood. Phone Mike or John, 386-2493 or 598-9544

ROOM IN SHARED CHARACter home, central location. Spacious kitchen area. Male or female. Available July 1. $140 includes all bills. 384-3307

OLDER MOBILE WITH ADDon, in Sooke for needy, middle-aged, amiable female. 642-5703 after 6 or weekends.

RESPONSIBLE MALE TO share 3 bedroom townhouse near Cedar Hill Golf Course. Call after 7pm, 595-1837.

35 MINUTES FROM VICtoria. Secluded country setting. Beautiful seaviews, Brentwood Bay and Tod Inlet. 652-2150.

NON-SMOKER WANTED TO share large 2 bedroom suite, available June 30, $167 plus ½ utilities, 385-4063.

MATURE MALE SHARE ONE bedroom suite with junior executive type. Victoria Press Box 118.

APARTMENT TO SHARE July-August, $150 month. James Bay. 386-2591.

WANTED YOUNG FEMALE to share my accommodation. $75 month 384-9129

ROOM IN CO—OP HOUSE, good garden; utilities included. $150. 595-1477, 477-7625.

NEAR SIDNEY, FURNISHED house. Looking for person, 25-30, $170. 656-7032.

2 ROOMS PLUS BATH, IN MObile home $140 385-4165.

205 RENTAL AGENCIES

LANDLORDS!
PLEASE CALL, MANY FINE TENANTS WAITING TO RENT. WE ARE COMPUTERIZED. CALL NOW FOR YOUR FREE AD!
RENTEX
710 MARKET ST.
381-7368

TENANTS
WE HAVE YOUR LANDLORD!
—COMPUTERIZED SYSTEM
—QUALIFIED STAFF
—GUARANTEED SERVICE
—MON.-SAT. 10 A.M.-8 P.M.
RENTEX
710 MARKET ST.
381-1234

Homehunters
2713 QUADRA
381-2113
LANDLORDS!
Save yourself time and money. List your vacancies with us and eliminate endless calls. We do your advertising for free. Open 7 days a week.
381-2113

Homehunters
2713 QUADRA
381-2113
The company with the largest selection of exclusive listings. We offer friendly personal service 7 days a week.

206 DUPLEXES TO RENT

Homehunters
2713 QUADRA
381-2113

Simpson Sears. July 1. $485. 2 BR. Children negotiable. Drive-in garage, f/s, hardwood floors, full basement.
Quadra. July 1. $550. 4 BR. w/w, f/s, 2 bathrooms. Children welcome.
Mon - Fri 9-9
Sat - Sun 10 - 5
381-2113 - Fee $30

CEDAR HILL!
2-br!-2 appls! Bsmt! Den! Garage! Yard! $485. (400) fee
rentex 381-1234

206 DUPLEXES TO RENT

FOR RENT, BRAND new home 3 bedrooms, 1½ bathrooms. Close to town and all amenities. One year lease, no pets. From $600. per month.
Patterson Construction Ltd.
386-6301. Eve. 656-1455

AVAILABLE JULY 15, LARGE 4 bedroom executive duplex, 2 full baths, 2 fireplaces, formal dining room, some drapes, no appliances. Must have references. One year lease. $650 per month 973 Falmouth Road Phone for viewing appointment 386-8843.

PRIVACY!
3-br! 3 baths! 4 appls! Prkg. Private yard and patio! Year lease! View with balcony! This plus more! $550. (423)
RENTEX 381-1234 FEE

BRAND NEW!
3-br! Kids OK! $500. (406) fee
rentex 381-1234

AUGUST 1ST, 2 BEDROOMS, fireplace, appliances and utilities. Esquimalt, no children or pets, $490 per month. A & J Management, 478-5905.

VACANT. JAMES BAY. REstored 2 bedroom side by side duplex. Fireplace. Large basement. $350. References. View Sunday 2-4. 506 Niagra Street

CRYSTAL POOL! NEW! 4BR! Fridge, stove. Large yard! Sundeck! Kids O.K.! $550. 478-5319.

COLWOOD, 2-BEDROOM, SEAviews, no pets, $400. Available July 1. 478-8363 or 658-8921.

COLWOOD, 3 BEDROOMS, NO pets, July 1, $480. 478-8363, 479-6221, 658-8921.

SIDE BY SIDE DUPLEX, 2 bedrooms. 479-9240.

207 DUPLEXES WANTED TO RENT

RESPONSIBLE COUPLE with child require 2 bedroom duplex or small house for July or August 1. Excellent references. 384-6894

210 HOUSES TO RENT UNFURNISHED

david burr LTD.
384-9335

CHARACTER HOME IN GRAcious Rockland area 3 BR's plus den with FP. Large living room, FP and separate dining room. Spacious kitchen with top of the line appliances and dishwasher. Double garage in rear with small greenhouse attached. $725 per month with a min. 1 yr. lease. No children or Pets Please.

"NEVER BEEN LIVED IN"
Unique and spacious 3-BR home with plenty of storage. This brand new home has FP in Liv. Room. Sep. Dining room, Large Rec room and a Vacu-flo-unit. Utility room and a drive-in garage. $825 per month.
References needed.
Lease Required
NO PETS PLEASE.
Available August 1st, 1980

BB B ROWN ROS on LANSHARD
"People Helping People"

$750.00 1743 San Juan. Executive 3 bedroom home available August. One year lease, view by appointment only.

$1500.00 Beach Drive, available immediately. Beautiful home in the Uplands area. Six bedrooms, four bathrooms, stove and fridge, garburator, dishwasher, washer and dryer, fireplace, double garage, sauna. Landscaped gardens. This house is of exceptional quality and must be seen to be believed. References required.

For further information call:
Brown Bros. Agencies Ltd.
385-8771 (anytime)

Homehunters
2713 QUADRA
381-2113

EXCLUSIVE LISTINGS FOR JUNE 1ST
Jubilee. July 1. $375. 2 BR. w/w, newly decorated. Nice large yard.
Colwood. July 1. $550. 3 BR. Brand new home. FP. Children welcome.
Happy Valley. Sept 1. $500. 2-3 BR. f/s, FP, fenced ½ acre with finest trees. Long term lease. Children welcome.
Town & Country. July 1. $575. 3 BR. Full basement, drive-in garage, FP. Children & pets welcome.
Colwood. July 1. $495. 3 BR. 1½ baths. Lakeview. Basement, 1 acre, children welcome.
Colwood. July 1. 3 BR. 2 acres. Util. pd. 2 fireplaces. Furnished. Children welcome.
Mon - Fri 9-9
Sat - Sun 10 - 5
381-2113 - Fee $30

PAC-WEST
INTERNATIONAL REAL ESTATE BROKERS INC.
388-6161
Immaculate, large, family home in Glanford Polyanthus area one block from public school — excellent accommodation. $650. per month. Available July 1.
University area — Rossiter and Tyndall area — Two bedrooms on main, full basement, $650 per month. Available immediately.

SWINERTON'S
REALTY WORLD
2963 SCOTT ST.
3 Bedroom, Stove, Fridge, Washer, Dryer, July 1st. $500. Call between 9:30-11 a.m.
Swinerton's Realty World
385-2481

GONZALES BAY
OAK BAY
Large 4 bedroom house across the street from ocean available July 7. Spectacular ocean views from both the living room with fireplace, and separate dining room. Each oak floored. 2 baths, 6 appliances. Garage. References requested. Lease preferred. $850 per month.
BRENT GERRETT
477-1841 388-5464 PGR. #552

FOR RENT, BRAND new home 3 bedrooms, 1½ bathrooms. Close to town and all amenities. One year lease, no pets. From $600. per month.
Patterson Construction Ltd.
386-6301. Eve. 656-1455

2 UNFURNISHED ROOMS TO rent 1731 Fort Street

210 HOUSES TO RENT UNFURNISHED

RENT & OWN
A MOBILE HOME.
Under $400 with pad, 2 or 3 bedroom, adult or family parks, Victoria area or other Island locations. H&R Mobile Homes, 478-8354, Dealer 6463-A.

WHAT A BEAUTY!
4-br home in Saanich! Bsmt! Den! Huge kitchen! 2 appls! FP! Carpets! Drapes! Prkg! Kids OK! Only $600. (416) fee
rentex 381-1234

JAMES BAY!
3-br! Kids OK! 5 appls! 2 yr old! Fireplace! Garage! Den! Carpets! Drapes! Balcony! A steal at $600! (417) fee
rentex 381-1234

NANAIMO!
3 BR on private lake! Brand new! Bsmt! Carport! Sundeck! Pets OK! Only $540 (329) FEE.
rentex 381-1234

HORSE LOVERS SPECIAL. Beautiful 1 bedroom cottage 10 minutes from town, great for single or married couple. $400 rent including 1 stall and pasture. 382-2313, or after 6:00 479-1102

DISHWASHER!
3-bdrm! 1½ baths! Carpets! Kids OK! Yard! New! (433)
rentex 381-1234

VIEW ROYAL!
3 BR! Kids OK! 1½ baths! Yr. lease! Appls! $600 (432) FEE.
rentex 381-1234

GORGE AREA, LARGE HOME, separate dining room, 6-bedrooms, plus 2 in basement, 2-kitchens, 3-full baths, large lot. Available immediately. $1200. 598-9430.

FOR RENT-SIDNEY. NEW 3-bedroom house, carpets, fireplace, thermopane windows, basement. Available July 1st. $650 per month. 656-2894 for information.

AVAILABLE JULY 1
Townhouse — Unit 1-290 Superior St. 2 Bdrm. full basement, 1½ baths. Range and Fridge. $485. per mo. Town & Country Rlty. 382-7276.

3 BEDROOMS AND BATHroom on main floor. Rumpus room, 4th bedroom and bathroom downstairs. Fridge, stove included. No pets. $600. month. Available July 1st. 479-5431.

EXECUTIVE HOME, HIGH Gordon Head, 3 bedrooms plus family room on main floor, 2 fireplaces, 1½ baths, furnishings if desired. $750. References. 477-0378.

FAIRFIELD, LARGE FENCED lot, 3 bedrooms, 2 fireplaces, good garden, full basement, on bus. $725 per month. Days 595-1535 ask for Doug, evenings 595-0795.

LANGFORD, AVAILABLE AUgust 1st, $400 a month. Immaculate three bedroom home, large yard, no appliances, mature adults only, references required. 478-6023

LUXURIOUS TOWNHOUSE 3 bedrooms upstairs, over 1,600 sq. ft. Includes 7 major appliances. Rockland area. Available July 1st, $725. For appointment to view phone 474-2451.

GABRIOLA ISLAND
Modern 4-BR on 5 acres. 700' waterfront (bluff). 3 FPs, 1½ bathrooms, 4 appliances. 985-9897 (Vanc.).

5 ROOM HOUSE NEAR DOWNtown, separate dining room, fireplace in living room, $400 per month. 1260 Johnson Street, Sunday June 29th.

CEDAR HILL, 4 BEDROOMS, living room with fireplace, separate dining room, basement, $565. No pets. 595-1667.

$475, 3 BEDROOM HOUSE near West Bay, Esquimalt. Full basement, available July 1st. No pets please. Call 598-7640.

3 BEDROOM TOWNHOUSE, finished basement. Swimming pool. August 1. 382-9397. Please no calls after 9 pm.

UNIQUE 2 BEDROOM HOUSE on small acreage in Highlands, swimming pool and sauna, $675 month. 598-2692.

3-BEDROOMS, LARGE KITchen and living room, half basement, large garden. 595-3604, 385-3792.

2 BEDROOM TOWNHOUSE, Maplewood, Cook area, 10 month period only. $500 per month including utilities. 658-8658

5-BEDROOMS, SPACIOUS LIVing area, 528 Lampson St. $550 per month plus utilities. 384-4702.

LAKEVIEW! ACREAGE! 3BR! Basement. Fireplace! Parking! $495. 478-5319.

JAMES BAY 2 BEDROOM townhouse, private yard. $470. 384-7171.

AVAILABLE JULY 1ST; 2 BEDroom full basement home. $525. 477-2432.

ON OAK BAY BORDER
Spotless 3 bedroom bungalow, $540. 478-2839, 598-2397.

SOUTH OAK BAY. AVAILable August 1st. Quiet location, 2-bedroom house. $525. 598-5636.

3 BEDROOM OLDER TYPE home on 1 acre. Sidney area #375 per month. Call 656-7712.

2-BEDROOM HOUSE, AUgust, older quiet area. $375. 595-1280; evenings weekdays.

211 HOUSES TO RENT FURNISHED

Homehunters
2713 QUADRA
381-2113
William Head. July 1. 3 BR. Beautiful Cape Cod home. Waterfront on 2 acres. Sub-let. Util. pd.
Mon - Fri 9-9
Sat - Sun 10 - 5
381-2113 - Fee $30

CHARACTER HOME!
3 BR! 2 F/Pls! 2000 sq. ft.! Waterfront! 4 appls! Prkg! Acreage! Bsmt! Sundeck! Kids OK! Quiet area! (440) FEE.
rentex 381-1234

FURNISHED 2 BEDROOM and den, sitting room and separate dining room, wall to wall, kitchen with dining area, garden, parking. $525 monthly. From September to April or May. 592-6523.

LOVELY GORDON HEAD home on park near beach and University. 3-4 bedrooms. Available to family with references, July 16 to August 20. $750. 477-9924 evenings.

2 BEDROOM OAK BAY HOME, August only, rent negotiable. 592-5216

212 HOUSES WANTED TO RENT

EXECUTIVE HOME WANTED
Calgary businessman relocating in Victoria requires rental accommodation approx. August 15/September 1. Must have minimum three bedrooms, 1½ baths. Extremely reliable tenants. Nonsmokers. Excellent references. Please reply stating location and rental required to G. McCann, 3408 Lakeside Crescent S.W., Calgary, Alberta, T3E 6A6.

PROFESSIONAL AGRICULturalist seeks rental/lease of rural property, will maintain, improve, etc. John 387-5121 local 248 or 256.

212 HOUSES WANTED TO RENT

BY AUGUST 1ST. 2 WORKING women looking for 2 or more bedroom house in Sooke area. Willing to do yard work, repairs and maintenance for reasonable rent. 642-4579 or 642-4077 evenings.

MALE LIBRARIAN SEEKS quiet cottage in the country. Forced to leave present residence because of its imminent demolition. Prefer Metchosin, but will consider other areas. Excellent references. 595-7577.

WANTED TO RENT OR LEASE by Langford business with references, rustic, secluded cottage or house with fireplace on waterfront in western community. 478-1515.

WANTED: BY NURSE WITH two teenage daughters and dog, 2-3 bedroom house, preferably Oak Bay-Dallas Road-Victoria General Hospital area. Phone collect 746-7438

RELIABLE COURAGEOUS woman with three beautiful children urgently requires 3-bedroom house up to $450. I have references. Please phone 383-2588.

THREE RESPONSIBLE working adults and one cat need three bedroom home, preferably with basement. Country atmosphere. Rent $525 per month. Willing to sign lease. 595-2996

2 RESPONSIBLE YOUNG adults would like home in greater Victoria area, August 1st, $400. Robin, Vancouver, 987-1734.

SMALL HOUSE WANTED BY responsible working single male, former homeowner, ready to do repairs and maintenance. Please phone 592-7792.

RESPONSIBLE COUPLE with infant urgently need 2 bedroom house or duplex. Colwood-Langford-Metchosin. Collect, 646-2029

PLEASE HELP. 2 WORKING women with 1 child, urgently require 3 bedroom house or duplex July 1st. 382-4507

RESPONSIBLE WORKING couple with excellent references seeks 2 or 3 bedroom house or suite, nonsmokers. 598-7557.

MOTHER WITH TWO CHILdren seeks three bedroom home for September 1. Very reasonable please. 384-8883.

UVIC PROFESSOR AND FAMily which to rent 3 or 4 bedroom house. University area, beginning August 1. Call 477-6455.

TWO WORKING WOMEN seek small house/duplex August 1. James Bay-Fairfield or near ocean. 384-2833, 385-9780

YOUNG COUPLE, NO PETS, no children, seek small reasonable house. 384-4458 or 386-7325.

COUPLE WITH BABY REquire 2 or 3 bedroom house, located on the peninsula. 656-6191

MOTHER AND 3 CHILDREN desperately need house Sidney area. Please phone 656-4249.

215 HALLS, WAREHOUSES STORES and OFFICES TO RENT

BB B ROWN ROS on LANSHARD
"People Helping People"

1800 Blanshard St., three small offices now available from 250 to 380 sq. ft. at $7.50 per sq. ft. including heat and hydro.

830 Pembroke St., 1250 sq. ft. or 2500 sq. ft. close to downtown ground-level office space. Very bright, heat and air conditioning included at $6.50 — available now, good parking.

For further information call:
Brown Bros. Agencies Ltd.
385-8771 (anytime)

SEASPRAY PROPERTIES LTD./REALTOR

OFFICES:
Stadacona Centre 1491 sq. ft.
1022 Pandora 700 sq. ft.
Govt and Bay 1310 sq. ft.

RETAIL/STORE
Stadacona Centre 733 sq. ft.
Cedar Hill Mall 1011 sq. ft.

WAREHOUSE
626 Esq. Rd. 1200, 1750 S.F.
542 Hillside 6400 sq. ft.
685 Wilson 3600 sq. ft.
417 Hillside 1560 sq. ft.
386-3124 R. D. LAW

FOR LEASE
MEDICAL ARTS BUILDING — Doctors' Offices — from 470 to 1100 square feet. Ample Parking — well located — 1105 Pandora (at Cook).
For further information call Mr. Jack Mitchell at: 383-4168.
MPL
MORGUARD PROPERTIES LIMITED
620-880 Douglas (604) 383-4168

RETAIL SPACE
6500 Sq. ft., $5.00 per sq. ft. 1300 Block Government. 4-year Lease left with 5 year renewal. Move quickly as this space is in the middle of retail foot traffic.
To View Please Call
PATRICK SKILLINGS
477-7291 384-8075 Pgr. 1204
D. F. H. REAL ESTATE LTD.

ROYAL OAK SHOPPING CENTRE
4475 West Saanich Road. Retail space to lease. 1325 square feet and 1226 square feet. Base rent $6 per foot per annum. Common costs and taxes $2.45 per foot per annum. Please call David Brown at 386-6308 Monday-Friday between 8:30-4:30

OPEN A BRANCH PFFICE
From $100 Per Month
Shared office space offering a variety of services in beautifully renovated building in downtown Victoria. Three plans available from $100-$300 per month. For information: Continental Properties Ltd. 200 Maynard Court, 733 Johnson Street, 385-1324.

OFFICE SPACE
800 sq. ft. partitioned, heat and light included, $225
700 sq. ft. heat, light included, $195.
Contact Mr. Anderson at 382-2721, 477-4985

OFFICE & HOUSE FOR RENT
CECELIA ST.
390 sq. ft. office space, older 1 bedroom bungalow with full basement, suitable for small business. Both are available July 1. Good location and good parking. Call between 9am-4pm. Monday to Friday 384-1713 or 384-5511.

WAREHOUSES
4500 to 17,000 sq. ft., in town, loading docks, ground level entry, 24' ceilings. Contact: B. Story 382-6042.

FINISHED OFFICE SPACE FOR RENT
Reception area
3 offices
Coffee room
Second floor
1900 sq. ft.
Further information call
386-2441 weekdays 8-4

215 HALLS, WAREHOUSES STORES and OFFICES TO RENT

WAREHOUSE
3000-5000 sq. ft. available, very central location. For further details contact Mr. Anderson at 382-2721, 477-4985

FOR SALE OR RENT
STRADA TITLE OFFICE SPACE. 1144 FORT
Parking, air conditioning, carpet, elevator. Prime location. Ready for August 1, 1980. 386-1417 or 595-6319

UNFINISHED OFFICE SPACE FOR RENT

1532 sq. ft.	1669 sq. ft.
1167 sq. ft.	2347 sq. ft.

Some-elevator service
Further information call
386-2441 weekdays 8-4

NEW BUILDING, CORNER OF Keating Cross road and Kirkpatrick Crescent. (2) offices, 224 square feet, $225 each. (1) 290 square feet, $250. (1) 390 square feet, (with bar), $275. Included: air conditioning, carpet, drapes, utilities, telephone answering service. 652-9166, 656-2340

UP TO 7,000 SQ. FT. OPEN plan space on third floor of beautifully renovated building downtown. Elevator service, central atrium in space with plants and seating area, multi-storey parking adjacent. Can be subdivided without losing atrium. Call 385-1324.

1744 RICHMOND
1475 sq. ft. very attractive office space suitable for medical-dental practice, minimum 3 year lease, reasonable rate. Phone Goodwyn Management Ltd for details 388-7923.

HASHNA COURT AND A.S. Bains Centre on Oak St. between Woolco and Mayfair has self contained, air conditioned offices from $6 per sq. ft. Flexible lease, ample parking. For more information call A. Bains 384-5016 anytime.

NEW BUILDING, CORNER OF Keating Cross road and Kirkpatrick Crescent. (2) offices, 224 square feet, $225 each. (1) 290 square feet, $250. (1) 390 square feet, (with bar), $275. Included: air conditioning, carpet, drapes, utilities. 652-9166, 656-2340

INDUSTRIAL COMMERCIAL land for lease in Victoria up to 35 years. Build your own building, mortgages available, low capital requirments. 1 site approx. 21,000 sq. ft. 1 site adjoining approx. 12,000 sq. ft. Phone Ron 656-1125 evenings 656-1240.

NEW LISTING
Downtown Victoria
Office space avail. immediately
611 sq. ft.
Please call 386-2441

REALTOR, AND PROPERTY Management Consultant, seeks compact prestige office with parking in the Shelbourne, Gordon Head, McKenzie area. Approx 400 sq. ft. - reasonable. Victoria Press Box 254.

PENN-BRIDGE PROFESsional Building, Royal Oak Shopping Centre, 4475 Viewmont Ave. Only 4 office areas left. 510 sq. ft. to 930 sq. ft. For information please call 386-6308 Monday-Friday between 8:30am-4:30pm.

MODERN GROUND FLOOR office or retail. Lakehill Plaza — Quadra and McKenzie area. $1,000 per month triple net. Approx. 1450 sq. ft. D. Butterfield, J. Monkhouse, Northern Pacific Realty Ltd., 479-1687.

OFFICE SPACE
1144 Fort St. Parking, air conditioning, carpets, now renting for August 1st, 1980. Call 386-1417 or 595-6319

1,500 SQ. FT. RENTAL SPACE on Esquimalt Rd. next to Municipal Hall. $4 per ft. plus utilities and taxes. Washrooms and parking. Side entrance. 652-3572.

PRIME RETAIL SPACE
Beacon Plaza, Sidney, 950 sq. ft. air conditioned, only $6 per sq. ft. Also 180 sq. ft. office in maximum traffic area. $200 per month. Evenings 592-6282.

WAREHOUSE AND OFFICE space to rent or lease from August 1. Approximately 2,300 square feet at $950 month. 561 Hillside ave. 388-5378 or 595-5159.

UNFINISHED SPACE IN MODern building located in busy Quadra—McKenzie area, 740 sq. ft. or up to 2900 sq. ft. Don Burrows: 479-7117 (office); or 479-5932 (home).

OFFICE, WAREHOUSE
1350 and 6350 sq. ft. 831 Devonshire Commerce Park, 381-6233. EY CONSTRUCTION LTD.

1250 SQUARE FEET ON ground floor, on Oak Street, suitable for office, wholesale, retail, etc. Call 384-5016 anytime.

SIDNEY. CLOSE TO BEACON Ave. 1600 square feet of choice light industrial space for rent. 656-1811.

AIR CONDITIONED NEW OFfice space, $9.50 per sq. ft. Occupancy late fall. Call 727-2281 or 727-3292.

1300 SQUARE FEET OF PRIME retail area, corner of Beacon and First, at the Hotel Sidney. Contact Denis, 656-1131

WANTED
To lease, small studio space. 386-4411.

SAYWARD BUILDING
Small office, furnished or unfurnished. 386-1324.

270 SQ FT OFFICE SPACE, close to town. Phone service available. 383-1615

AIR CONDITIONED OFFICE space to rent at Gorge Shopping Centre. Phone 388-5812

STORAGE AREA FOR RENT in the Gorge area. 388-5812.

233 MORTGAGE LOANS AND INSURANCE

1st AND 2nd
MORTGAGE LOANS
SOOKE—GULF ISLANDS
SHAWNIGAN—DUNCAN
UP-ISLAND—MAINLAND
We specialize in Land and Land Development Mortgages anywhere in B.C.
From 14%
Existing Mortgages Bought
Call Mr. Douglas Hawkes
DOUGLAS HAWKES LTD.
990 BLANSHARD ST. 384-7128

$ $ $ $
NEED MONEY
We have funds to build, buy, remodel or refinance interim bridge construction funds — all areas — fast, courteous — confidential service. Call now:
Don MacGillivray 658-5135
GLENGARRY REALTY
479-7138

234 MORTGAGES FOR SALE

$100,000 COMMERCIAL MORTgage, 12.5% interest for 2-years, 3rd year 3% over prime. Excellent covenant. Please call 477-6621.

235 WANTED TO BORROW

I WANT TO BORROW $500 FOR 6 months. I have a colour tv, diamond ring, Zenith radio and Zenith tape recorder as collateral. I am handicapped but have a guaranteed income each month. This is really important. 382-6837

235 WANTED TO BORROW

REGISTERED NURSE. EXcellent covenant, requires first mortgage of $46,000 at 12½%. No brokers please. 658-5149.

240 BUSINESS OPPORTUNITIES

NEW LISTING
Well-established restaurant near Esquimalt Civic Center. Dining facilities for 120 and lounge for 30. Land, bldg and business available at $430,000. Vendor may carry 1st. Or business only for $150,000 with long-term lease. For detail contact.
HERB McDANNOLD 384-6768
the Permanent 382-9191

DOWNTOWN RESTAURANT
In the Heart of Business and Financial section. Spacious facilities serving 200 with Dining Lounge, Bar and Cafeteria. Excellent lease, cash flow and earnings potential for right operator. Priced at $270,000. Full detail available by contacting owners exclusive agent.
HERB McDANNOLD 384-6768
the Permanent 382-9191

REWARD
Collect the rewards of present owners business acumen and development. Well established, prestigious retail business, quality merchandise, discriminating repeat clientel. Records continuing exceptional growth. A money maker netting approx. $175,000 Possible terms to right party. Vendor willing to stay on to train and assist. Detail available thru owners exclusive agent.
HERB McDANNOLD 384-6768
the Permanent 382-9191

DRY CLEANERS
2½ yr. old plant (not franchised) with latest equipment. Shows excellent gross/net and growing. Substantial Volume contracts plus regular trade. Located in convenient commercial mall with long term lease. Detail available. MLS. Call:
HERB McDANNOLD 384-6768
the Permanent 382-9191

Retail Store Franchise Opportunity
with
KITS CAMERAS
Kits Cameras is a 20 year old CANADIAN Company now operating 75 Stores in B.C., Alberta, The Yukon, California and Arizona.
The Company offers one of the most comprehensive start-up as well as continuing assistance programs including.
1. Aggressive merchandising program
2. Advertising and Marketing services
3. Training Program
4. Bookkeeping and Management service
5. Systems and Operational procedures

Excellent income and profit potential for the right person.

Call us now, we have prime mall locations available in B.C., Alberta and Saskatechwan. Approx. $35,000 to $40,000. Cash investment required.

KITS CAMERAS
1601 Yew St., Vancouver
Call Collect
(604) 753-8281
(604) 732-9194

Century 21®
WESTERN HOMES LTD.
1037 Cloverdale 386-3494

DOWNTOWN "CANDY STORE"
Very good location right in the heart of town. Over-the-counter "sweets" type business ideal for single proprietor or family business. Much potential for growth in sales. Price $70,000. Confidential enquiries to ALLAN TRELFORD 386-3494 (24 hrs).

TROPICAL PLANTS
Must Be Sold
VENDOR DESPERATE
$20,000
CALL ME NOW
RENITH ROBINSON 386-3494
(24 hrs) or 477-9292

DINING LOUNGE & CABARET
Located at Mill Bay on Trans Canada Hwy. Pleasant dining lounge & banquet room on main floor. Lge. cabaret & possible living quarters on lower floor with separate entrance, includes all furnishings. Equipment & long lease. Good location. An excellent opportunity for right party. Asking $125,000. Call ERIC FRAZER at 477-7121 or 743-9155. A.E. LEPAGE WESTERN LTD.

MARINE REPAIRS AND SALES
The best location in Victoria — no competition for miles and approximately 500 boats at the Marina — two marine radways (35 tons and 18 tons) — 6 ton overhead hoist — 1700 sq. ft. building with a very desirable 15 year lease. this business involves all phases of boat repairs, haul outs, custom work, and sales of marine accessories, but excludes engine repairs. Great potential for expansion.
IAN BOORMAN
Off. 595-1535 Res. 592-3335
BOORMAN INVESTMENT CO. LTD.

BB B ROWN ROS on LANSHARD
"People Helping People"

SHOE REPAIRS
Great location. Great lease. Low rent, fully equipped. Illness forces sale of this very attractive going concern. And only $7,900 full price. MLS.
JIM MASSEY 385-8226
TED KAY 385-4086
or 385-8771 (anytime)

LIKE A SEEDLING...
This book and stationery store is well rooted and ready to grow. Add your imagination, management, and care, then harvest the fruit. An ideal situation for one or two people. Located in the centre of a growing community, this is the only bookstore for miles. Buy now to benefit from tourist, school and Christmas sales. For further information, call:
Linda Schaumleffel
381-3131 383-5464 [illegible]
REALTY [illegible]
MacLeod [illegible]

240 BUSINESS OPPORTUNITIES

In the Middle of Vancouver Island's Playground!

This antique business and residence home is on the beach — ½ acres — 160 feet of waterfrontage. A great opportunity to work and live in one of Vancouver Island's great holiday areas. Asking $155,500. For more details, call
MICHAEL J. KENNAUGH
477-7291 Anytime
D.F.H. REAL ESTATE LTD.

BUSINESS AND LIVING QUARTERS

An excellent opportunity for an enterprising couple wanting to start a new career. Fish and Chips business on Esquimalt Rd. is in an industrial area and near several high rise and large apartment complexes. Property is M-2 zoned, living quarters comprise of 3 BR, LR with open FP, large DR, extra storage and sep. dlbe. garage. Price includes land, bldgs, fixtures and equipment. Asking $92,000 ML.
477-0141 Wally Michaels 477-4884
477-0141 Dave Roberts 477-1317
the Permanent

EXCELLENT INCOME AND RETURN ON INVESTMENT

I have 2 very exciting businesses for sale. One for $550,000 with a return of over $100,000 per annum, the other for $180,800 with a return of over $43,000 per annum. Both businesses are expanding dramatically. Call PETER BARDON at CEDRIC STEELE REALTY LTD. 388-6258.

BB BROWN BROS. on BLANSHARD
"People Helping People"

OAK BAY BORDER

28-seat deli. Well located in area of doctors, dentists, apartments and residential homes. MLS. $23,900 plus stock.
JIM McNAUGHT, 592-0285
or 385-8771 (anytime)

GROCERY STORE AND PROPERTY

This store is located in the Saanich Peninsula on a well travelled road and is the only store available for some distance. Present owners due to other commitments only open store part of the day so there is plenty of room for improving the return. Building consists of store, one bedroom, living room, kitchen, 3 pce bathroom, set on a nice lot. Asking $79,500. (New MLS).
479-1667 Ron Kerfoot 652-2594

FINANCIAL INDEPENDENCE

Own your own business. Old-established, fully-equipped sewer, septic, "Big John" rentals, and related fields. For sale due to owners health. Open to offers in whole or part, with or without complete machinery inventory. For information phone RALPH NEWTON-WHITE at 598-3321 or 592-1981.
JACK MEARS OAK BAY REALTY LTD.

BET ON YOURSELF!

For "sure fire" RETIREMENT INCOME what better bet than owning this neat, well-maintained, and PROFITABLE motel with 9 units plus SPACIOUS OWNERS SUITE for you. 3 bedrms, living room, dining room, with FP. Air-conditioned owners-suite and other units. Owner may HELP WITH FINANCING. Call me now. Asking $330,000.
BRIAN SHARP
477-7291 384-8075 (Pgr. 316)
D.F.H. REAL ESTATE LTD.

"PROGRESS"

Planned developments on Victoria Harbour suggests more potential for this already well established ladies hair dressing salon. Price includes modern equipment and decor supporting 6 stations servicing an established clientele. Early possession. Reasonable rent on lease until 1981 and 3 more 5 year options. MLS. $43,500. Call LOU VILLENEUVE 477-7121 or 384-8563. A.E. LEPAGE WESTERN LTD.

EXCELLENT INVESTMENT

75-Seat Dining Room, 1½ acre Lakefront, 2-bedroom Luxury Apartment, 40-Car Park. Fantastic Income. Asking $410,000
GEORGE HESS
386-7545 385-9307
ISLAND HOMES REALTY LTD.

ESTABLISHED RESTAURANT

A well established, attractive restaurant and lounge centrally located in Victoria. Price is below the replacement costs of furniture, equipment and leasehold improvements. This is a wonderful opportunity to have your own profitable restaurant. Priced at $85,000. For details call; MLS 46784.
BILL McAULEY 721-5457
MONTREAL TRUST 386-2111

MALAHAT MOTEL (13 ACRES)

12 units plus living accommodation. 2 parcels land totalling over 13 acres of potential development. Presently owner operates store and post office as well as the motel. Zoning is tourist commercial — What future potential this property holds. For further particulars call
MANUEL LOPEZ PGR 752
388-5464
CENTURY 21 Suburban 478-8316

ANTIQUES

Vendor says sell and will consider offers on this well located business on antique row. Lease, leasehold improvements and equipment. $19,000. Excellent earnings. Financial statements with exclusive agent.
PAUL SMITH, 383-3238
Pemberton, Holmes Ltd.,
384-8124

COMMERCIAL BUILDING

City location, tenant pays $32,000 a year, triple net lease, good mortgage, may be assumed. Full price $395,000. For more information call HAROLD WARE at CASTLE PROPERTIES LTD., 386-6164 or 385-1580 home.

POST HOLE EXCAVATING and soil removal business. Phone included. Business consists of $40,000 of equipment and is netting well. Full price $60,000. If you wish an acre of land with a 4 bedroom home as well, you can have the whole package for $149,900. For particulars call:
EARL REYNOLDS
477-0191 384-8075 Pager 1432
Royal Trust

EXCLUSIVE FULL PRICE $69,500

For a retired person, with mechanical ability, and wishes to supplement his retirement income. For enquiries and office appointment call:
WM. HOLLICK
592-6470 386-7521
BOORMAN INVESTMENT CO. LTD., 612 FORT ST.

MODERN UNISEX SALON, owner/operator, 5 stations, prime location, $18,500. [illegible] Phone after 5pm 479-9377

240 BUSINESS OPPORTUNITIES

BUSINESS, STOCK, FIXTURES

Well established second hand furniture business. Good investment, strategically located. Thriving business. $55,000. MLS.
LARRY LINEHAM
595-0134 384-8075 Pgr. 682
NATIONAL TRUST
595-2121

OPPORTUNITY FAMILY BUSINESS

Bakery located in busy shopping centre. New shop proposed. Buy this family enterprise now and get in on the expansion. For more information call Bob Wilcox 478-4311 or 592-2407.
MARGETTS & GOWER
OAK BAY PROPERTIES LTD.

COLWOOD AREA LADIES WEAR

Price has been reduced and owner will consider all offers. An excellent opportunity to obtain an established business in this thriving community. (MLS). For details call
ALMER OLSON
Royal Trust 384-8001

MOTEL?

If you have ever thought of owning a motel or resort we have a selection of these properties in all parts of British Columbia. Call the motel specialists at CENTURY 21 Mayfair Realty Ltd., 386-2955, Investment Properties Division.

HIGHWAY LODGE

Ideal Family operation, in Prince George region. Gas, Cafe (lic), Rms., Cabins, Sm. Gen. Store. 1000 ft. Lakefrontage, unlimited potential. Deeded Acreage. Must sell. Will consider your Real Estate in D.P. Asking $259,000. Victoria Press Box 653.

RENTAL STORE

For the man who likes working with small machinery and hand tools. Good broad inventory of equipment. Also propane dealership included. $76,000. Reply: Sooke Rentals, Box 283, Victoria, Sooke, B.C. V0S1N0

FOR SALE CAMPBELL RIVER Precast Concrete, 5 acres, 2½ zoned industrial, 3-bedroom home, nets 35,000. High growth area, immediate expansion if desired. Ideal partnership or family business. 2165 Shetland Rd., Campbell River, B.C. 287-4006.

NEW BEAUTY SALON FOR sale in fasta-growing town of Port Hardy. Enclosed mall. Potential gold mine for right person. Asking only $35,000. Phone 949-8352 or 949-7138, ask for Manager.

GET INTO REAL ESTATE OUR way. No Real Estate Licence required. Be your own boss. Island locations available. Investment $1495. Apply at 21-483 burnside Rd E. or write PO Box 6363, Victoria, BC

FOR SALE OR LEASE. ¾ acre commercial property with 6500 sq. ft. building and 3 bedroom home, being operated successfully 1 day per week as swap and shop. Could expand to mid week auction or ? 478-4696.

MEAT & VEGETABLES

On busy intersection. Fully equipped $18,000. Phone Victor Wong 592-5454 or 479-6569 Byron Price & Assoc.

GIFT SHOP

Long established family business in high traffic residential area. Steady growth. Excellent return on investment. Reply to Victoria Press Box 286

I AM LOOKING FOR PEOPLE THAT WANT SUCCESS, NO TRIFLERS. REPLY TO VICTORIA PRESS BOX, 184.

FOR LEASE, GAS BAR WITH ice—cream, light groceries and tourist facilities. One of best locations on Island. 112-743-2005.

241 BUSINESS OPPORTUNITIES WANTED

PRESTIGE MARINE LINES REQUIRED

Two professional sales Gentlemen-traveling the Victoria Island and calling on all Marina's, boat dealers and marine trades, require a Boat line Sail & Power and associated prestige accessories. Have own transportation. High work ethic and ability to produce results. Please call Sooke, B.C. 642-4009 or write Associated Marine Sales, P.O. Box 185, Sooke, B.C.

31 YEAR OLD EXECUTIVE relocated from Alberta interested in employment or joint venture. Ex-auto dealership general manager, real estate development experience. Proven profit performer. More interested in percentage of profit or sales than salary. Reply to PO Box 73, Saanichton, V0S 1M0.

LOOKING FOR PARTNER with data and word processing skills. Some money required. Victoria Press Box 294

244 REVENUE PROPERTY

BB BROWN BROS. on BLANSHARD
"People Helping People"

FAIRFIELD HERITAGE

Walk to town from this grand old prestige 7 suite conversion in a row of fine beautiful Heritage Homes. Used as income property and grosses over $1200 per month. Never a vacancy in this one. For more info and viewing, on this exclusive listing, and asking only $124,500, call:

JIM MASSEY 385-8226
TED KAY 385-4086

FAIRFIELD

Walk to town — so very close in. Never a vacancy in this 8 suite up-dated conversion, in excellent condition. Grossing over $1100 per month. Excellent downtown investment. Asking only $89,500. For more information on this exclusive listing phone:

JIM MASSEY 385-8226
TED KAY 385-4086
or 385-8771 (anytime)

Park Pacific

SPECIAL Revenue Properties

JAMES BAY: RENTAL PROPERTIES	
7 UNITS:	89,500
5 UNITS:	89,500
TRIPLEX	89,500
ESQUIMALT:	
6 UNITS	115,000

Call Mary Allan 595-5141
Mike Ruddy 656-4089
Park Pacific Inv. Ltd.
383-4124

SUPER LOCATION

10 self-contained bachelor apts. Separate meters, etc. Always rented. Grossing $22,000 plus. First Mtg. $88,500 at 11¼. 5 Blocks to City Hall, top of Hill on Pandora. $188,500.
9 self-contained 1-bedrm apts. Top of hill on Catherine St. Views of city and hills. Close to city centre. An easy purchase by Agreement for Sale. Grossing $19,000. [illegible]
Call MIKE RUSSELL 388-9729
NATIONAL TRUST 595-2121

244 REVENUE PROPERTY

PAC-WEST
INTERNATIONAL REAL ESTATE BROKERS INC.
388-6161

R-3-2 ZONED KINGS — BAY AREA $74,500

Very convenient area — 2 BR full Bsm't, home presently rented Upstairs. Plus a bachelor suite down — New MLS. 6000 sq. ft. lot with back lane access. For more details phone TERRY EDEN or SHARLEEN EDEN at 388-6161.

3342 OAK STREET .41 ACRE PAVED + 1,000 SQ. FT. OFFICE

$265,000. For purchaser's use or rent back to vendor at a good return.

VANCOUVER ISLAND RESTAURANT

$385,000. Includes 2 acres land and building.

24 UNIT MOTEL

Under $23,000 per unit. Excellent income.
Contact GERRY FINNIGAN
388-6258
CEDRIC STEELE REALTY LTD.

7 SUITES

Large, character home converted to 7 suites, FP's in two, approx Gross $18,800, net $14,800 BDS. Sound mechanical condition, fire alarms, emergency lighting, numerous furnishings incl. MLS. $120,000. For detail call.
HERB McDANNOLD 384-6768
the Permanent 382-9191

4 SUITES

E-Z care conversion in excellent condition, central location, steady tenants. Approx Gr. $11,000 net $8,800 BDS. MLS. $80,000 incl some basic furnishings. To investigate call
HERB McDANNOLD 384-6768
the Permanent 382-9191

ROCKLAND 14 SUITES

Excellent conversion of 14 furnished housekeeping rooms in a super area near Craigdarroch Castle. There's never a problem in renting these rooms. The gross revenue is $24,900 with expenses of $7,850, leaving $17,050/annum net. There's also a good assumable mge. at 11¾% of $119,500 payable at $1,277.44/month due Nov. '82. MLS. Call now for more information. $189,000.
KEN HIGHTON
477-7291 (Bus.) 385-9235 (Res.)
or 384-8075 (Pgr. 1259)
D.F.H. REAL ESTATE LTD.

Gorge View Duplex $120,000

Just listed! Legal duplex in lovely location overlooking Kinsmen Gorge Park on quiet street. Comprised of 1200 sq. ft. 8-year-old owner's residence (with basement developed), top quality finishing and attached 2 BR suite on water side. Net income including projected income from owner's suite $10,300. Priced to sell quickly!
Robin Estlin
381-3131 388-5464 Pgr. 528
REALTY WORLD
MacLeod & Associates

OAK BAY JUNCTION REVENUE

Convenience to shopping, bus line and Stadacona Park are some of the advantages to this 4 suite character residence. Only minutes to downtown and offering an ideal owner-occupied situation, this 2 2-bdrm and 2 1-bdrm conversion is in good condition and situated on a double lot on a deadend street. Gross revenue over $14,000. For your appointment to view, please call:

GARY RESTELL 478-6987
TOM SLEMKO 477-1277
MONTREAL TRUST 386-2111

ROCKLAND SIX UNITS $217,000

Magnificent character conversion on lovely street in heart of Rockland. Mixture of 1 and 2 bedroom suites, with a wealth of natural wood, fireplaces, character fitments and fittings. All modernized services and situated on easy care lot. The whole main floor could be available for owner occupation. Call now on this unique opportunity.
DAVID BILLINGHAM
388-6258
CEDRIC STEELE REALTY LTD.

PATTERSON CONSTRUCTION LTD
Office 386-6301 Eve. 656-1455

INVESTMENT TAX SHELTER

New duplex units direct from builder. CCA plus cash flow guarantee and management.

APARTMENT BLOCK

32 unit block with elevator and balconies. 28 — 2 bdrms., 3—1 bedrms., 1 bachelor. Large 1st mortgage. P & L with listing salesman. Asking $700,000.

MODERN 4-PLEX

2-3 bdrm units plus 2—2 bdrm units downstairs. Large 1st mortgage at 11¼%. Vendor will carry 2nd mortgage. Reduced to $100,000.
TARA BHALLA
381-2233 381-2233
OCEAN CITY REALTY LTD.

APARTMENT BUILDING FOR SALE

28 suites — Victoria — $660,000. Built 1969, elevator, balconies, 4 storeys. Vendor anxious for quick sale. For more info, call SHANE BEFURT, 386-6164 or 479-0010. CASTLE PROPERTIES LTD.

COURT ORDERED SALE SIDNEY REVENUE $89,900

Rooming house on 2 lots. Nets approx. $11,200 before maintenance and management. Offers must be full price and purchaser must qualify for financing. M.L.S. Call GERRY FINNIGAN 656-5876 CEDRIC STEELE REALTY LTD. 388-6258.

GOOD HOLDING PROPERTY WITH REVENUE

929 Caledonia. $59,000. firm. Net return $5,381.84 annual.
L. A. COMO
388-6454 479-1179
REALSPAN PROPERTIES LTD.

CONDOMIMIUM 21 SUITES

All Strata Titled, only 4 yrs. old, CCA class 32 building, with 5% tax saving. [illegible] Call HAROLD WARE office 386-6164, res. 385-1580. CASTLE PROPERTIES LTD.

244 REVENUE PROPERTY

COUNTRY STORE

Great location serving Sooke and East Sooke residence. 1.8 acres of commercial property with home above store and cabin (totals $450 p.m.). Lots of room for expansion or new venture. Only $1.50 per sq. ft. at $125,000.
MIKE MYERS — 478-6349
Block Bros. Realty Ltd. 478-5561

4PLEX

Conversion — Well-kept fourplex. Close to all amenities. 3—1 bed, 1—2 bed units — Help your payments on your investment. For particulars call now — MANUEL LOPEZ PAG. 752 388-5464.
CENTURY 21 Suburban 478-8316

12 SUITES

8 1-bedroom, 4 2-bedroom. Older building. Central park area. $255,000. MLS. Please call for details.
477-0191 JACK MOEN 658-5448
Royal Trust

BEACON HILL

7 suites fully furnished, 3 self-contained. Gross $12,940. Ideal location. Further info. call Mr. Houston, 384-9585.
Victor M. Smith Realty Inc.
384-1424

LOVELY CHARACTER HOME with revenue. Owners suite 3 BR with den and lovely fireplace plus two other rentals priced at $84,500.
ALEX TAIT 477-8522
BEN GREIG 598-3105
OCEAN CITY REALTY LTD.

SOME EXCELLENT APARTMENT properties available. Substantial down payments req'd. Sorry no phone information. Details by appointment only please. Call Almer Olson, Royal Trust 384-8001.

APARTMENT BLKS AVAILABLE

Contact Bing Richards 388-7868, 388-5464 Pgr. 732.
DUNSMUIR PROPERTIES LTD.

JAMES BAY, OPEN HOUSE. Saturday 1-4pm. Up-down duplex, in very good condition. Offers on $71,500. 316 Montreal. 382-2479.

245 REVENUE PROPERTIES WANTED

DUPLEX OR TRIPLEX

I have extra purchasers who are anxious to find rental units in Victoria. For quick, courteous service, call PAUL PETERSON 384-2835 or 386-6164 CASTLE PROPERTIES LTD.

247 COMMERCIAL OR INDUSTRIAL PROPERTIES

$ MONEY MEN $

Look these opportunities over. Then call us for details.

1. Developers
Here is a project for the 80's. — 116 acres with close to one mile of waterfront close to booming Port Hardy. Excellent Financing available to good covenant — 1.5 million
2. HIGH EXPOSURE
Corner lot of approx. 59,000 sq. ft. on Victoria's busy Douglas St. Offers on $850,000.
3. WAREHOUSE SITE
Close to Douglas St. 13,000 sq. ft. offered at $10 per sq. ft.
4. OFFICE AND RETAIL COMPLEX
5 floors fully leased close by Quadra and McKenzie — offers on 4 million.
5. JAMES BAY WAREHOUSE
7500 sq. ft. cement block on 9000 + sq. ft. of M-2 zoned and land — asking $299,000.

Expect and receive excellent service from:
J. DAVID HYSLOP 398-5666
BRUCE PATEMAN 384-2824
477-0141 the Permanent

REALSPAN PROPERTIES LTD.
846 BROUGHTON 388-6454

"LIGHT IND. LAND"

1—Cobble Hill — 2.49 acres plus bonus of modern home for $139,000. M.L.S. Live and conduct your business on site.

2—Cadillac Avenue — near proposed Saanich commercial core. Cleared and with building permit issued to construct 1,500 sq. ft. of offices over 1,500 sq. ft. of warehousing. 3,000 sq. ft. of outside parking. Complete building contract available. MLS. at only $55,700.

BRENT D. EWING
388-6454 (658-5661)

Park Pacific

WAREHOUSE 375,000

16,100 sq. ft. of warehousing. 14 units partially rented. Excellent location. Good potential.

PLUS!

250,000 — 6,000 + sq. ft. of warehouse. Prime location.

Call Mary Allan 595-5141
Mike Ruddy 656-4089
Park Pacific Inv. Ltd.
383-4124

BUILDING OPPORTUNITY WAREHOUSING LIGHT MFG. 41,224 SQ. FT. $350,000

EXCELLENT AREA FOR WAREHOUSING. CLOSE TO DEVELOPMENT PERMIT AREA #2. STRATA POSSIBILITIES. FOR FURTHER INFORMATION CALL:
388-4271 R. JOHNSON 592-3573
388-4271 MR. YELLS 388-4271
J. H. WHITTOME & CO. LTD.

DOCTORS

Look ahead to opening of new hospital. Available now is 9-unit motel for $210,000. Easy conversion to medical offices at later date. For detail call
HERB McDANNOLD 384-6768
the Permanent 382-9191

COMMERCIAL

Small commercial conversion, approx. 100 sq. ft. plus sep garage for storage. Presently tenanted. Less than mile to city centre on busy thoro-fare. ML. $74,000. 2 storey family home or next lot also available. For detail call.
HERB McDANNOLD 384-6768
the Permanent 382-9191

★ COOK/YATES ★ $58,900

2 Bedrm. home on a commercially-zoned lot in the heart of downtown. Great holding property. Drive by 1317 Cook St. and phone for an appt. to view. MLS.
DONNA HUGHES
477-7291 384-8075 (Pgr. 1194)
D.F.H. REAL ESTATE LTD.

247 COMMERCIAL OR INDUSTRIAL PROPERTIES

OLD ISLAND HIGHWAY

EXCITING COMMERCIAL PROPERTY NOW AVAILABLE WITH C-1 ZONING. LOT SIZE 66'x189'. OFFERED AT $85,000. CALL RIGHT AWAY FOR APPOINTMENT TO VIEW.
LES ADAIR-WILLIAMS
477-0191 383-9950
Royal Trust

Warehouse/Office

If you are looking for a central locaion with 7000 sq. ft. of storage and 6 separate offices totalling 900 sq. ft. look no further! M2 — new plumbing, wiring and fixtures. 1st. mtge. of $125,000 at 10¼%, $1210/mon. due July 15/82; 2nd mtge of $25,000 at 14½%, $312.35/mon. due Mar. 15/82. FULL PRICE — $200,000. Possible leaseback. Shop and compare and then call back to view on this new listing. ML.S.
PATRICK SKILLINGS
477-7291 384-8075 (Pgr. 1204)
D. F. H. REAL ESTATE LTD.

COMMERCIAL BUILDING SMALL STORES APARTMENT

Excellent corner location. Good return. Building contains restaurant, several small stores, rooming facilities and two apartments. Owner will finance. Full financial statement to principals only. EXCLUSIVE. $195,000.
TED WALFORD
Residence Office Office (24 hrs.)
598-1420 477-1841
BLOCK BROS. REALTY LTD.

INDUSTRIAL PARK

Well located in the new Royal Oak Park. 112,000 sq. ft. zoned M-3. There is a 10-yr.-old large newer house which would make an ideal head office. $450,000 Exclusive. A Great Buy at $4.00 per sq. ft. GRAY LAITE res. 656-5267 or office 595-2121.
NATIONAL TRUST CO.

THE #1 LOCATION

Prime development site, approx. 47,000 sq. ft. Restaurant and other users requiring high traffic and exposure should act quickly on this one. JERRY DOWNER 386-3124 or 381-6094 SEASPRAY PROPERTIES LTD.

New Warehouse

Recently finished, concrete block building. Over 16,000 sq. ft. with 24-foot-high ceiling. Loading bays with 14-ft. doors. Finished office area of 1800 sq. ft. Call for viewing. Asking $950,000.
FRED CARVER 385-9741
Henderson Realty Ltd.

CAMPBELL RIVER

10,000 sq. ft. on main street with service lane at rear. Zoned commercial 3. $11 sq. ft.
652-3006 Alex Davidson 479-1667
J. H. Whittome & Co. Ltd.

Development Property Fantastic Exposure

MOTEL - LODGE - INN - RESTAURANT - LICENCED PREMISES, etc. 5.85 acres corner lot - frontage on Trans Canada Hwy and alternate Highway 1A. Zoned.
Victoria Press Box, 171.

SHOPPING CENTRE

$600,000 in busy Duncan. $350,000 financing in place. $78,200 triple-net income. 100% leased. Possible expansion of another 3,000 sq. ft.
Victor M. Smith Realty Inc.
384-1424 388-5464 Pager 610

FOR SALE OR RENT STRADA TITLE OFFICE SPACE. 1144 FORT

Parking, air conditioning, carpet, elevator. Prime location. Ready for August 1, 1980.
386-1417 or 595-6319

DUNCAN COMMERCIAL

1) 1800 square foot highway frontage, 10'X12' loading door, office and showroom available. July 1.
2) 1030 Square feet on Allenby Road, 12'X12' loading door, 1 unit left. 746-4032.

INDUSTRIAL COMMERCIAL land for lease in Victoria up to 35 years. Build your own building, mortgages available, low capital requirments. 1 site approx. 21,000 sq. ft. 1 site adjoining approx. 12,000 sq. ft. Phone Ron 656-1125 evenings 656-1240.

EQUITEX INVESTMENT REALTY
Commercial & Investment
CONSULTANTS 386-6071

250 HOUSES FOR SALE

the Permanent For Sale

3647 SHELBOURNE 477-0141
LARRY BROOKS—MANAGER

HURRY! 9¾% MTG.

There may still be some available. 4 homes under construction. 2 in Colwood — $85,900. 2 in Central Saanich at $79,900.
477-0141 JACK HOWES 721-5100

10¼% MORTGAGE $74,900

Desirable area of good homes, 2 BR's up and down, family room with FP, post and beam construction. Don't miss this one. CALL NOW. EXCL.
477-0141 JACK HOWES 721-5100

1823 SAN JUAN

Over 3,000 sq. ft., 3 full baths, 4 BR's family room off kitchen, rec. room with FP, thermo windows, quality construction. Call me now.
477-0141 JACK HOWES 721-5100

QUALITY HOME 1567 BURNLEY

1½ years old, split level, family room off kitchen, 2½ baths, 3 BR's, dble. garage, cedar shakes and cedar. $117,500. MLS. Call now.
477-0141 JACK HOWES 721-5100

BROADMEAD RANCHER

Featuring over 2000 sq. ft. of luxury this quality built rancher [illegible]
477-0141 FRED LACKNER 479-0428
the Permanent

250 HOUSES FOR SALE

Royal Trust

GRACIOUS AND ELEGANT! $298,500

This beautiful Broadmead home is superbly built and very unique in design and decor. Placed on a very pretty lot, it blends perfectly with its own natural surroundings. Over 5,000 sq. ft. and each room a delight! The foyer is breathtaking LR with imported rock FP and separate DR are gracious, the kitchen and family area a dream, the den with rock FP is quite exquisite. 4 BRS or 3 and a most pleasant office. 4 baths, the master suite is sumptuous and the sauna a story in itself. The patio is sunny and the garden a subtle beauty. For further information and to view, please call
MARION HOPKINS 592-4351
BILL JENSEN
477-3340 or 384-8001

LANDSDOWNE SLOPE!!

Recently listed and just reduced. A fast sale and early possession is required on this excellent 4-bedroom, family home. Features include — plaster finish construction and cove ceilings, with hardwood through-out the main. Dining is in-line with living room and the kitchen has laundry and eating area adjoining. The home is really spacious and bright and offers nice views of the Olympics on a clear day. The property is mature, well-landscaped and peacefully quiet. But, best of all, this home is a good buy in a market that is going by-by. Call me and see it today. $99,500.
GARY WILLIAMS
384-8001 (on pager)

PRIVACY AND SECLUSION

Predominates in this lovely country estate near Pearson College. Flexibly planned to accommodate either a family or couple in a natural setting of approx. 10 acres. The residence is a very pleasant, modern, custom structure built to the owners exacting standards that include a gracious entry highlighted by sculptured stained glass windows leading to 2 bedrooms, large living room and sep. dining room and color-keyed spacious kitchen. Energy efficient with electic heat and 2 heatilator fireplaces. Property includes a seasonal stream, barn, chicken house and 1500-gal. well. We urge you to call for appt. to see this fine home offered at $215,000 by JEANNIE DEWHURST 658-8980
CONNIE REYNOLDS
479-0007 or 384-8001

COLWOOD $84,900

Five-year-old with 1200 sq. ft., separate dining room and big rec room with FP down. Call OLE KNUDSEN, 479-2764 or 384-8001

CENTRAL SAANICH $79,900

Brand new home with 1136 sq. ft., three bdrm, 2-piece ensuite. Call OLE KNUDSEN, 479-2764 or 384-8001

GORDON HEAD $119,900

Two years old, Walton-built home, with thermo windows, 1360 sq. ft. and three bedrooms. Family room off kitchen. Call OLE KNUDSEN, 479-2764 or 384-8001

TRY YOUR OFFER

This Thurs. my vendor leaves for Toronto and must sell this home. You will have a large, modern bungalow with 3 bedrooms plus 1 in the full high basement. Large, bright LR and DR, 2—4-pce. bathrooms, workshop. Unusual professionally finished rumpus room with fireplace and wet bar. The lot is large, the trees mature. Extra parking. $77,800. DAR GARSIDE, 384-8001

IF YOU'RE BUYING INTENTIONS ARE GOOD, HERE'S A GOOD SELECION OF EXCITING HOMES TO DISCUSS NOW WITH JEANNIE DEWHURST.

1) Face The View! From every room except laundry and bath. Virtually new with very good features important to today's lifestyle. 4 bedrooms. $259,000.

2) University Heights. Mature—About 14 years. Established yard with bearing fruit trees. Garage. Excellent open plan — 3 bedrooms up. 2nd full bath down. Existing 10¼% financing. $89,500.

3) Big and Beautiful. Brick home with Mansard roof. 6 bedrooms. Swimming pool on lower level. $245,000.

4) English Tudor. Authenticity evident here. Built in 1974, but cleverly finished and beamed to appear mellow and aged. 3 good sized rooms up plus sitting room, den on main. $149,000.

5) Near Mt. Douglas. Contemporary style home with vaulted ceiling, family room off colorful kitchen. 3 bedrooms up. Fruit trees. $115,000.

6) Broadmead! New! Contractor's residence. About 1700 sq. ft. 3 bedrooms. Large master with ensuite shower. Only $129,000. Must be sold.

7) Great Home! Great Area! Close to all schools and university! Large split-level and unusually large rooms. 3 bedrooms up, 4th down. Hardwood living and dining room, double garage. Flat lot. Only $170,000. Open to Offers and vendor will assist in financing.

8) Must Be Seen! Good drive by and even more impressive inside. Master with full ensuite way from other bedrooms. Beautiful working kitchen with in-line family room and sunny patio. Absolutely spotless. $172,000.

9) Woodland contemporary! 2-storey custom residence featuring the latest in architectural design on lovely property approx. ¾ acre. Cosy family room off deluxe kitchen. Den or office also on main. 3 bedrooms up. $185,000.

FOR FULL INFORMATION CALL JEANNIE DEWHURST, 658-8980 or 384-8001.

THINKING ABOUT MOVING TO VICTORIA?

Drop us a line and we'll be pleased to send you our Real Estate Market Information Kit, No Obligation. "The McGregors", Royal Trust Real Estate, 201-3400 Douglas St., Victoria, B.C. V8Z 3L5.

IT'S EASY TO SEE THROUGH

Because the walls are not up yet, but they soon will be and you can be the owner of a new 3-BR home in Victoria, close to everything. Completed house will have wood siding, fireplace, and you can pick the colours on just about everything. Act fast — it won't last long at $69,900.
PHIL McLACHLEN, 384-8001 (24 hrs.)

AM SELLING SECLUSION

On almost 10 acres close to town. One of the most modern west coast contemporaries on the Island. [illegible]
DAR GARSIDE, 384-8001

250 HOUSES FOR SALE

Royal Trust

COMBINE VALUE AND CONVENIENCE

Take advantage of the fair price on this good, solid, spacious, 2 bedroom, full basement, 1250 sq. ft. bungalow. Located on an excellent large city lot, close to everything, schools, bus, shopping, etc. This exceptional home features spacious rooms, excellent dining area, 2 fireplaces, large rec room, drive-in garage, landscaped lot, garden area and greenhouse. Priced to sell at $72,900. For appointments to view contact listing salesman.
KELLY CHRISTIANSEN,
385-5336 or 384-8001

NORTH QUADRA

This brand new 3-bedroom, 2 bathroom, full basement home must be the best buy on the market today. Large foyer entrance, plenty of room for future development, or in-law suite. On bus line, close to shopping, etc. Price $89,500. To view please call
MARGARET JOHNSTON,
477-1763 or 384-8001

CLOVERDALE-MAYFAIR AREA

Close in $69,000. Older 3-bedroom home, big kitchen, all rooms large, 4 pce. bathroom and utility area on main floor. Full basement. Super 210 ft. deep lot. Good garden soil for vegies. Owner says no reasonable offer refused, so try yours! MLS.
ROMA MOLYARD, 384-4827 or 384-8001 (24 hrs.)

HORSE LOVERS

This is a beautiful 1.5 acres of level land next to Elk Lake with a path to the lake. Huge barn 60x24. Ideal for the family. Charming 4-bedroom home. 4 pce. + 3 pce. bath. Fireplace in living room. Asking $149,900. For information call
PETER TER VEER, 479-1588 or 384-8001; JACK WITHAAR, 478-5208.

SPANISH BEAUTY OVERLOOKING THE OLYMPICS

This 10-room home with 3057 sq. ft. has much to offer. 5 bedrooms, family living — dining, recreation and laundry room. It has 3 baths with vanity. 3 fireplaces. This home has four Spanish balconies where you can barbeque and enjoy the beautiful view over Victoria with the majestic Olympics in the background.
EARL REYNOLDS
477-0191 384-8075 Pager 1432

COUNTRY LIVING 3 EXCLUSIVES

1. WATERFRONT — $239,000. Deluxe 3-BR bungalow with finished, lower floor. 2 fireplaces, airtight heater, thermopanes.
2. RETIREMENT — $92,500. Delightful, quality, 2-BR bungalow with low maintenance and heating costs.
3. WATERVIEW LOT — $64,500. .42 acres, fully serviced.

For further information on any of these choice listings, please call:
MABLE BAKER
477-0191 477-6125
RUTH CROSLAND
477-0191 595-5677

IN LAW SUITE

Three bedroom home. Quiet no thru street close to schools, transportation and shopping. 1st mortgage of $26,000 at 11% due Dec. '83 is assumable. MLS 045717. $67,900.
DON SINGLEHURST
477-0191 479-9990

GORDON HEAD $78,900

This home, with over 1800 sq. ft. on the main floor plus full basement, is under a strata plan in an area of new homes. Exclusive with:
ROB FRASER
GORDON SPACKMAN
GALE CHRISTENSON
477-0191 (24 hrs.)

★ WORLD OF ITS OWN ★

Situated in a pleasant neighbourhood setting. This 1973, 4 bedroom, full basement home — has everything that a family needs plus a potential extra lot. Bright, large kitchen, spacious living and dining, gorgeous fireplace, sundeck, some sea and mountain views. Only $89,900.
477-0191 SYL SHUMKA 595-1337

RETIRE OR START

In this 3-bedroom no step home situated in Sidney close to all facilities. You will appreciate the thermo windows, insulated doors and minimum maintenance that this near new home offers. To view this MLS priced at only $61,900 Call
477-0191 LEONA BRICE 598-3580

BRENTWOOD BAY

New custom deluxe 3-bedroom family home. Views of the Bay and Malahat. Beautiful living room with floor to ceiling fireplace. Family sized dining room. Cabinet kitchen. Family room with 2nd fireplace. Double carport. Cement driveway. A better home by Fioritti. Asking $154,500. MLS. Please call for details.
477-0191 JACK MOEN 658-5448

Victoria Realty LTD.
386-3585

VIC WEST $32,900

Affordable 1-bedroom, no basement home, 46x63 ft. lot. L.R., 3-pce. bath, kitchen with eating area, storage room, off-street parking and space for garden. New MLS. Please call Doug Munro, 386-3585, 477-0718.

THE INFLATION FIGHTER

—Well Built
—Immaculate condition
—Easy to heat
—Short walk to bus
—1100 Sq. Ft.
—Full basement
—Extras—
—Clear Title
—Only 69,900
—No trouble to view
Please call Vaughn Thompson
386-3585 or 658-8541

108 CREASE AVE.

Well kept, no basement, 2 bdrms. Cozy living room with FP. Kitchen with EA, utility room, 3 appliances. Tidy lot, sep. garage. $51,900, good terms. Leo Van Dyk, 386-3585, res. 479-6264.

★ LANSDOWNE ★

Just listed
Spacious bungalow. 2 bedrooms plus one down. Charming LR with rock FP. Separate DR. [illegible] Leo Van Dyk, 386-3585, res. 479-6264.

250 HOUSES FOR SALE

National Trust Realtor
Hillside Mall 595-2121
3440 Douglas 382-8101

OPEN HOUSE DAILY 2-4 p.m.

$68,900-$69,900
NEW RANCHERS
800 BLOCK McKENZIE

3 bdrms, 1½ baths, sunken living rooms. Heatilator fireplaces. Landscaped. Immediate occupancy. For further info or prior viewing. Call
WAYNE BUTTERFIELD
479-7030 or 382-8101 off.

OAK BAY

Located in one of Oak Bay's most desirable areas. RE: the LANSDOWNE SLOPE, sits this immaculate 3 or 4-bedroom home, living rm with FP, dining rm, Large 4-pce. bathroom, family kitchen with picture window in nook, overlooking a beautiful garden. Downstairs there's a professionally built family room with wet bar and built-in under counter frig, bedroom or office, 2 pce. bathroom and laundry area. Drive-in garage, Professionally landscaped lot. HOME AND GARDEN SHOWS PRIDE OF OWNERSHIP. Call quick on this, at $119,500. Won't last long!!! To owners Exclusive Agents.
A. J. "Andy" ANDERSON
595-2121 388-6275 Pgr. 401
AUDREY GRIMSHAW
595-2121 592-0740

STARTER/RETIREMENT $54,000

2-bdrm. home in a good area of well-kept homes. Large level lot with view and wide driveway to separate garage. Original furnace, roof and gutters have been replaced and wiring and plumbing updated. ML. 46980.
595-2121 JOE MADAY 477-8746

JUST LISTED CUTE BUNGALOW

On large city lot with high city views close to Jubilee Hospital. This 4 room bungalow with fireplace and hardwood floors is not an "Oldie". Built in the sixties and well maintained — could easily be enlarged to suit your needs $54,900. Phone Now!
JOAN BAXTER
382-8101 Off. 24 Hrs.

JAMES BAY $68,900

Large 2-storey character home includes 3 bedrooms and den plus in-law suite down. Small easy care lot. Excellent income and investment. Call now for appointment.
AUDREY GRIMSHAW
595-2121 592-0740

OPEN HOUSE SUNDAY 2-4 441 VIADUCT

—New 3-bedroom, 2 level home
—.97 Acre
—3 Bathrooms
—Road access to the rear of property
—15 minutes from downtown
—$104,900 — includes fridge and stove, dishwasher

LARRY LINEHAM
595-0134 384-8075 Pgr. 682
NATIONAL TRUST
595-2121

ROCKLAND SEA GLIMPSES

Brick exterior, shake roof and the best of materials and workmanship in this quality new home now nearing completion. Four upstairs bedrooms, 2½ baths, the home is sited for the best of views on an easy care lot reached by a long private drive. The living room has a bow bayed front window as does the formal cross hall dining room. There's an off kitchen family room with antique brick fireplace (it has a sundeck) and in addition a 20x21 ft. recreation (or music) room above the double garage. Over 2800 sq. ft. of gracious living. Let me show you this fine home now in its construction stage and let you view the exceptional quality. Exclusive and priced to sell. $225,000.
GRAY LAITE
Res. 656-5267 Office 595-2121

ROYAL OAK $69,900

—Cosy 3-bedrm bungalow
—Living room with white brick F.P.
—Dining room, laundry room
—Hot W.H., full basement

IRENE VAN
595-2121 477-7821

OPEN HOUSE SUN. 2-4 P.M. 4387 MAJESTIC

Large family home located in Gordon Head. Close to parks, schools and University, consists of 5 or 6 bedrooms, 2½ baths, dream kitchen cabinets galore! Large breakfast area with sundeck off over double carport, living room and family room both with floor-to-ceiling ROCK FIREPLACES, good assumable mortgage at 10¼%. Lower level makes for ideal 3-bedrm in-law suite. Come view and make your offer on $107,500 to your host. MLS.
IRENE VAN
595-2121 477-7821

IN METCHOSIN OPEN 1 TO 4 SUNDAY

846 PEARS RD.
TWO ACRES

No front steps yet full high basement! This fine brick dwelling has 1600 sq. ft. on main, 900 in that high basement. "Step down" into living room with unique natural rock fireplace. 3 Bedrooms, two bathrooms on main, one bedroom, one bathroom and spacious rec room with beautiful F.P. in basement. Patio, sundeck, greenhouse and two-horse barn. So, if you want to golf and have privacy in a lovely country setting, drive out Metchosin Road, turn right at the Golf Course, follow my Open House signs to this fine well priced home at $118,000.
JOHN RUSSELL
Res. 386-9574 Office 382-8101

PANORAMIC GOLF VIEW

Located on a high 80x185' lot in the Rockheights area and the last house on the street next to a natural wooded park. Seven years old, 3 bedrooms, 2 bathrooms, ensuite with shower. Floor to ceiling rock FP, separate living room and dining room, full width sundeck with beautiful view of golf course and city. 2 levels, double garage. 4th bedroom and 3rd bathroom which includes floor to ceiling rock FP, thermo windows [illegible]
LARRY LINEHAM
595-0134 384-8075 pgr 682

250 HOUSES FOR SALE

National Trust Realtor
Hillside Mall 595-2121
3440 Douglas 382-8101

"OAK BAY" OPEN HOUSE SAT. 2-4 P.M. 2760 EASTDOWNE

Come quick!! Be one of the first to view this immaculate home in this much sought after area of OAK BAY, which consists 3 bedrms, living room with rock faced floor to ceiling FP, dining room, bright kitchen with nook and built-in air conditioner. Professionally finished family room with wet bar. Guest Rm, 1½ baths, beautifully landscaped front and back, walk to beach, rec centre, etc. Come make your offer now!! on $119,500 to your host.
A. J. "Andy" Anderson
595-2121 388-6275 Pgr. 401

OPEN HOUSE SAT.-SUN. 2-4 P.M. 3436 MAPLEWOOD

Come count the trees that surround this large character home in the beautiful Maplewood area. Home consists of 3 or 4 bdrms, big living room with FP and dining rm with beam ceilings, family kitchen with laundry rm off Bedrooms and 4 pce. bath up, family rm plus workshop area down. Leaded windows, and fully insulated, a warm family home with lots of seclusion. Come view this NEW listing and make your offer on $98,500 to your host.
A. J. "Andy" Anderson
595-2121 388-6275 pgr 401
IRENE VAN
595-2121 477-7821

OPEN HOUSE 123-125 HOWE ST. SAT. 1:30-4

Spacious duplex with charm and character in a desirable FAIRFIELD location. 2-Bdrm suite on the main and a 3-bedrm suite up. Completely self-contained with separate entrances, meters etc. Solidly built and just 2 blocks from ocean. $129,000. For prior viewing call:
JUNE HOUGHTON
595-2121 477-6185

4-BEDROOM CHARACTER HOME

In immaculate condition. All updated on a super lot close to Oak Bay Rec. Centre. Vendor says sell, so to view and make your offer on $78,500, call:
A. J. "Andy" Anderson
595-2121 388-6275 Pgr. 401

4-BEDROOM 11¾% Assumable Mortgage $65,000

Fenced yard with fruit trees, patio. Living room with F.P., family room with hanging F.P., plus 4 bedrooms.
PADDY McPEAKE
743-5385 or office 382-8101

A. E. LePAGE WESTERN LTD. REALTOR

SPACIOUS & BRIGHT

Almost new, 3 BDR bungalow in Selwyn Estates. Over 1200 sq. ft on the main. White rock FP & bay window. Nicely landscaped large fenced lot. South facing sundeck. Shake roof, many extras. MLS. Priced to sell at $79,900. Call DOUG ROSS 477-7121 or 477-0975.

OLE TIME LIVING

Clean, classy, sturdy, 4 BDR house boasts lge. LR and huge separate DR, both with FP, eating area off kitchen, bay window, enclosed back porch and 1½ bathrooms. Just a wonderful family home. Asking price is $69,500. For private viewing call ALMA BRECHERT 598-4020 or DOUG ROSS 477-0975. Office 477-7121.

FOR LARGE FAMILY GORDON HEAD AREA

Over 2500 sq. ft. finished in this 4 level home in excellent Gordon Head. Features 4 BDR, playroom, games room and finished rec. room with FP. Good sized master BDR with 2 pce. bath room and sundeck off. Near new and in excellent condition throughout. Asking $129,000. Call GORDON DOVEY 721-5049 or JOHN MACDONALD 384-9160. Office 477-7121.

"UNBELIEVABLE"

Make an offer on this 1954 well constructed, updated insulation and thermal windows, 2-3 BDR bungalow. Completely fenced in rear with lge. sundeck overlooking Gorge Vale Golf Course and Sooke Hills. Country atmosphere but walking distance to schools, parks and shopping. Assumable $40,000 at 11¼% due 1982 on price of $61,500. Call LOU VILLENEUVE 477-7121 or 384-8563.

$67,900

Great big garden, lot 58'x220', lots of fruit trees! Solid 30's stucco, 4 BDR high basement home. Owners anxious for offer. Vacant. New MLS. Call LYNETTE DELAHUNT at 477-7121 or 592-9224.

ONE OF BROADMEAD'S FINEST JUST LISTED!

Exceptional 8 mo. old West Coast contemporary home featuring vaulted cedar ceilings with open beams, large skylight over foyer, family room off kitchen with heatilator FP, games room, 4 BDR, dbl. garage with workshop. Quality is evident throughout this fine executive home. Offered at $210,000. Call DENNIS FERRILL at 477-7121 or 721-5340.

GORDON HEAD NEW LISTING

Excellent family home situated on a quiet cul-de-sac close to recreation, schools and buses. This five year old, three BDR, full basement home offers a lge. LR, separate DR, kitchen with eating area and sundeck off. Downstairs you have a family room with FP plus 2 more BDR. Outside you have an extra lge. lot with loads of room for the kids to run and play. Offered at $94,900. Call DENNIS FERRILL 721-5340 or DAVID SHERMAN 595-7990. Office 477-7121.

BROADMEAD

Unique contemporary, custom built home, only 2 years old. Loft type master BR with FP, large sunken marble tub in ensuite. Oak plank floor. Extensive use [illegible]

250 HOUSES FOR SALE

990 FORT ST. 381-2233
OCEAN CITY REALTY

OPEN HOUSE
1327 JUSTINE PLACE
SAT. 2-4 P.M.
$75,900

4 B.R., 2 Bathrooms. Extra large rec room. This home is situated on a large secluded lot in a cul-de-sac of well cared for homes. Owner has been transferred and anxious to sell.
MARY MURRAY 721-5485

GORDON HEAD
OPEN HOUSE
SUN. 2-4
4131 SAN ARDO

If you like a large view lot and well built four bedroom home close to the university — This is a must to view.
$89,000
477-0450 Dick Strobl 381-2233

OPEN HOUSE
2719 LAKEHURST DR.
SAT. 1:30-4:30

Brand new full base. home. Excellent quality construction — good value here!

PRICE $83,900

For prior viewing call.
LILLIAN CUMMING
381-2233 656-4550

OPEN HOUSE
SAT. and SUN.
JUNE 28, 29
1:30-4:30
5051 SOOKE RD.

2½ Acres of privacy — Your very own stream — Nestled among this beauty is a luxurious 3 bedroom home — 3 baths — Large family room — all thermo windows — Remarkable workshop large and well powered — Seriously for sale and reduced to $133,900.
J. J. (Jack) WILLIAMS 479-1163

OPEN HOUSE
SAT. and SUN. 1-4 P.M.
GORDON HEAD
1710 SPRUCEWOOD PL.

Mature 3 bedroom home on quiet cul-de-sac. Fully finished basement could be in-law suite. Total finished 2300 sq. ft. plus. Offers on $91,500. For details call JIM COLLMER Ocean City Realty Ltd.
381-2233 Home 478-7553

$46,900
LOT SIZE 62x140

Hard to believe you actually can buy any property at this price. Prices keep zoming. Lots are expensive and scarce. Cozy 2 bedroom rancher eatures wall to wall carpets. Convenient to shopping centre. Call KATHY BLADES.

RETIREMENT OR STARTER

Lovely 2 bedrm home on a large lot, wih full basement roughed in ready for development. Close to Cedar Hill Golf Course. Price includes fridge, stove and drapes. Large 1st mortgage at 10¾%. Offered at $57,900.
382-8879 TARA BHALLA 381-2233

CONVENIENT COMFORTABLE

And in Oak Bay. This gracious character home has been thoroughly updated. See it and make a reasonable offer on $89,500.
RUTH WILLIAMS 479-1163

A RESIDENCE WITH CLASS

This home has all that anyone would need for gracious living. Try your offer on $170,000. ML 046427.
Ruth or Jack Williams
479-1163
Ocean City Realty Ltd.
381-2233

FOR THE YOUNG AT HEART

New listing in Sidney. All on one Floor; wall to wall carpeting; fireplace, landscaped. Carport. Really nice.
381-2233 ROY DUNBAR 592-1650

MODERNIZE

This old house in Esquimalt needs capable hands to update it. It's liveable now with new roof and gutters, newly insulated and on a large lot. Just across from high school playing field in Esquimalt. Drive by 881 Ellery and call.
381-2233 ROY DUNBAR 592-1650

HIDEAWAY

Down a shady lane to this cosy 3 bedroom home located on ½ acre secluded lot in Colwood. Cook stove in spacious kitchen, wood burner in livingroom. Great workshop with greas pit has 220 wire. Ceramic kiln negotiable. Lots of parkin - asking $79,500. Call me for details.
MARILYN MOORE
OCEAN CITY REALTY
382-8015 381-2233

TERRIFIC VALUE
MARIGOLD
NEW EXCLUSIVE LISTING

FEATURES
—Large Private lot in pastoral setting.
—Electric heat.
—2 Br on main and one up
—Large family room
—Super bonus — Large garage with 220 service for business or pleasure.
$57,900
477-0450 DICK STROBL 381-2233
OCEAN CITY REALTY LTD.

GORDON HEAD
ONE-OF-A-KIND

A Ulysses quality built 3 BDR home over 3000 sq. ft. on a large treed lot. Over 500 sq. ft. of sundeck to take advantage of the view. Includes large family room, pool room, central vacuum system and many other features. Exclusive with MORRIS MURRAY
388-6275 Pgr. 2747
Ocean City Realty Ltd.

EXECUTIVE
FOUR BEDROOM

Elegant residence in prime quiet area. Sunken L.R. with Heatilator F.P. Family Room has beamed ceiling and F.P. Rec. Room also has F.P. Separate large Dining Room. 3½ baths. Exceptionally nice master bedroom with sea view, walk-in closet and ensuite. Intercom, built-in vacuum, dishwasher garburator, laundry chute, thermo windows (ETC). Short walk to very nice beach. Absolutely top quality throughout. Priced at $199,000 and may accept trade. ML.
477-7545 KEITH KAYE 381-2233

SOUTH OAK BAY
ENGLISH COUNTRY GARDEN

This is a must to see for someone looking for a beautifully decorated character home, 1 block from the beach in South Oak Bay. 3 BR — Den or 4 Bedrooms. Very easy access via back lane to drive in garage, which could easily be converted to a family room with patio doors. Sundeck. Large flower filled garden. Put this one at the top of your list or you may be disappointed. It won't last. HURRY, CALL Exclusive with
MARY MURRAY 721-5485
Ocean City Realty Ltd. 381-2233

250 HOUSES FOR SALE

990 FORT ST. 381-2233
OCEAN CITY REALTY

YOU NEED IT, I HAVE IT

Executive style living in this uniquely decorated home. Featuring Best Quality carpet throughout. Extra large living room with floor to ceiling Florida White Rock-Marble Fireplace. Beamed Ceiling. Cedar Walls inside. Large family room with rock firepice. Large rec room. 3 bedrooms. Dining room. 1—4 pce. bath up, ensuite. Still to be developed 1 bedroom, 1 Bathroom, Laundry room. Over 2200 sq. ft. finished. Prime area of Gordon Head. Exclusive with
MARY MURRAY 721-5485
Ocean City Realty Ltd. 381-2233

$75,900

4 Bedrooms! 2 Bathrooms! Extra large rec room. This home is situated on a large secluded lot in a cul-de-sac of well-cared for homes. Owner has been transferred and anxious to sell. EXCLUSIVE with
ALEX TAIT 477-8522
BEN GREIG 598-3105
Ocean City Realty Ltd. 381-2233

HORSE SITUATION

2.2 acres; plus sep. lot — 2 bedroom home — Interurban area —New MLS — Asking $105,000.
R. W. RHODES 381-2233

$62,900

Super home with over 1220 on main. 3-BR, large kitchen, modern bathroom. Full basement. Close to all amenities.
ANITA TAIT
381-2233 388-6275 pgr. 1382

TERRIFIC VALUE
$75,900

Only 8 years old and in immaculate condition. 4-BR, 2 baths. Beautiful LR with F/C fireplace. DR with wrap around sundeck off. Basement fully developed with rec room, workshop, etc. Parking for 8 to 10 vehicles. Large lot. Please call.
ANITA TAIT
381-2233 388-6275 pgr. 1382

$73,900
IF YOU ARE LOOKING

For a lovely garden with sundeck and patio. Neat and tidy. 3 bdrms, fireplace and much more in a prime location for $73,900. Call
MARY MURRAY 721-5485
Ocean City Realty Ltd.
381-2233

GOOD STARTER
MTGE 35,400 at 10%

3 bedroom full basement home with nice yard, aluminum siding and windows. Good garden area. Excellent mtge. has till 1983. Priced to sell at $51,500. M.L.
477-7545 KEITH KAYE 381-2233

SINCE 1887
Pemberton, Holmes Ltd.
1000 Gov't St 384-8124

OPEN HOUSE
SAT. and SUN.,
1:30-4:00
549 FOUL BAY ROAD

Immaculate 3-BR home in a sought after location. A beautifully maintained house with large LR and family room both with fireplaces. Dining room and remodelled kitchen have picture windows overlooking the superbly landscaped Japanese garden. The house is terrific and the price is realistic. $137,000. For prior viewing call

IAN GRANT
Residence 595-7434

METCHOSIN
BEST CRAFTMANSHIP
10 ACRES

Situated in Metchosin on 10 acres, a 3-BR family home in totally private seclusion. Beautifully finished living room, family kitchen with a large eating area nd each bedroom has access to the sundeck. Large windows throughout to provide views of the property. MLS.
IAN GRANT 595-7434

$51,900
OPEN HOUSE
SAT., 1-4
151 CADILLAC

2-BR no-step in excellent condition. Quiet Street, separate garage, lots of fruit trees. To preview call:

DENNIS L. JAMES
Res. 598-6014
Off. 384-8124
PEMBERTON, HOLMES LTD.

CORDOVA BAY
$72,900

2-BR cottage on 65x190 lot. Ocean views. New listing with

DENNIS L. JAMES
Res. 598-6014
Off. 384-8124
PEMBERTON, HOLMES LTD.
1000 Government Street

10 MILE PT.
TUDOR RD.

Lovely .996 acre of rural setting. 4 Bdr. bungalow has 3 F/P, Den, sep. din. rm (could be 3 rm in-law suite down) very private loction! Vendor purchased up north! Don't miss this rare opportunity! Offered at $159,000.
Patricia Snow 477-6074

HORSE LOWERS
MINI ORCHARD

Rustic 3 Brm. charming family home on 1.4 acres. Just 10 min. from town (Beaver Lake area). Riding rings — plus barn with 2 large stalls, tack room and hay loft. Property mint conditin. Don't miss this. Just listed at $149,900. MLS.
Pat Snow 477-6074

YOUR HOME OR LOT
TRADE ON
6.79 ACRES
ONLY $119,500

Residence plus 2 rentals. Looking for a comfortable 4-year-old, 3-, 4-bedroom home, 2 bathrooms plus added income from 2 additional rentals of approx. $5,000 per year, also includes a 3-bedroom, 1½-bath mobile home of 1152 sq. ft. plus a small cottage fully rented. Excellent holding property. Good garden soil. Subdivision potential. MLS. Consider all trades. Hurry on this one, for extra details, please call: CLIFF ANDERSON (res.) 477-3994 or 384-8124 (Office).

MILL BAY BARGAIN!
NOW $69,500

A 2-bedroom house, a side-by-side duplex and a large fertile lot provides both home and income for only $74,500. ML. This excellent investment is a few miles north of Mill Bay just off the highway on Vanland Rd. For more information just call: A. J. GREENE, 385-0795 or C. ANDERSON, 477-3994 (Res.) or Office, 384-8124.

250 HOUSES FOR SALE

SEASPRAY
PROPERTIES LTD./REALTOR

1911 QUADRA ST. 386-3124
1175 NEWPORT 595-3151
1677 POPLAR 477-7131

OPEN HOUSE
CHARACTER TUDOR
$69,900
3801 QUADRA ST.
SAT., 1:00-4:00

4 bedrooms, separate dining room, hardwood floors. This home is located on bus route in Quadra/Tattersal area. MLS.
386-3124 SPENCER LEE 598-0061

NEW
$89,900
SWAN LAKE
9¾%

Mortgage may be available if you act now. This home is on quiet street and backs onto a lovely park. ACT NOW!
CALL ME!!
386-3124 SPENCER LEE 598-0061

XMAS HILL
HOME
EXTRAORDINAIRE

Fantastic, unique, stupendous — this is it — only one-year-old — located in Xmas Hill area. Energy saver heat pump, sunken living room, Jenn-Air range, hand rubbed cabinets — SEE IT NOW. $159,900.
CALL ME!!
386-3124 SPENCER LEE 598-0061

WANT TO RETIRE IN THE COUNTRY?

Retiring to the country when you are used to an elegant spacious home can be a hard move to swallow . . . But not here; 1800 sq. ft. of quality. Master with sitting room, powder room and 3 pce. ensuite. Huge LR and dining room with wet bar. Deluxe kitchen with built-ins. Eating area and adjacent fam. room for the grandchildren. Double garage. Laundry room with 2 pce. Built-in vac. system, for easy cleaning. Patio's, manicured lawns. On municipal water system. All on 1 ACRE for only $136,900.
BOB FARRELL 386-3124

IMMED POSS

Fully finished home, all landscaped — 3-way, split home — large entrance hall, living room has special heatilator fireplace, dining room has sliding doors to back garden, large family kitchen overlooks family room. ½-bath down, 2 full bath up, 3 bdrms, drive-in garage. ALL FOR $106,900. ML. Located in Carey-Marigold area.
PETER PRIMGAARD 595-0306
or 477-7131

WANTED
TO BUY
OR
RENT

Fairfield area, 3 bdrm plus home or revenue property! Buy or rent with option to buy. D.P. $10,000. Please call:
PETER PRIMGAARD 595-0306
or 477-7131

$89,500
WISHART AREA

Living room with heatilator fireplace, dining, kitchen, family room, utility, 2-pce. bath PLUS R.I. den or workshop all on main floor, 3 bdrms, 1½ baths up, large lot on quiet cul de sac. To view please call:
PETER PRIMGAARD 595-0306
or 477-7131

FERNWOOD

3 or 4-bedroom updated character home in this up and coming area. All on one level. House is updated, with roof, stucco and furnace all replaced, as well as carpeting. Den or 4th Bdrm has 11' high ceiling. OFFERS ON $73,500. ML.
RALPH LEVY 477-7131

3 ACRES
PROSPECT LAKE

Vendor now transferred to Calgary, so this prime property MUST BE SOLD!! 4 bdrms, fam room, feature fireplace, 180 sq. ft. greenhouse and over 30 fruit trees. Garden and timber AND MUCH, MUCH MORE. Phone me to view — price reduced to $134,900. MLS.
RALPH LEVY 477-7131

OAK BAY
WILLOWS

Vendor's new house is ready at the end of this month. QUICK SALE WANTED NOW — so price REDUCED. 4 bdrms, den, fam. room, 3 FP's, 11,000 sq. ft. lot AND MUCH, MUCH MORE. PHone to view and make your OFFER on the NEW ASKING PRICE OF $129,900. ML.
RALPH LEVY 477-7131

ESQUIMALT
3 BEDROOMS
$64,900

Just off Lampson Street near the PLAZA. This CLEAN—BLUE and WHITE home sits high with some SEA and MOUNTAIN VIEWS. SEPARATE DINING ROOM and rec room with WOOD BURNING STOVE. ML. Call TODAY to view:
JACK REDMOND 477-7131

CORDOVA BAY
$99,500

Contemporary home just 2 blocks from the water with some SEA VIEWS. Vaulted ceilings, 4 bdrms and 2 baths. Excellent family home on a large private lot. ML. CALL TO VIEW:
JACK REDMOND 477-7131

GORGE
$71,500

An extremely well maintained home with 2 bdrms up and 1 possible down. Remodelled kitchen with eating area. Lovely Living Room — coved ceilings thruout. Large fenced backyard. ML. A MUST TO SEE to appreciate.
JACK REDMOND 477-7131

WANTED
FAIRFIELD

Have serious client looking for 3 bdrm home or revenue property, down payment $10,000 plus or rent with option to buy.
PETER PRIMGAARD 477-7131

250 HOUSES FOR SALE

SEASPRAY
PROPERTIES LTD./REALTOR

THIS TIME YOU CAN AFFORD IT!
$49,900

2 BR home in convenient area of Victoria. Don't wait to see this one!
MAUREEN PICKUP
RES. 477-0463
DOUG POSKITT RES. 382-4376
or 477-7131 anytime

POOL ANYONE?

This immaculate 3 BR home is located in desirable Gordon Head. Close to schools and rec center. INCLUDED: slate pool table in the charming family room and above-ground filtered swimming pool in the fully fenced rear yard. Much, much more! Offered at $99,900.
MAUREEN PICKUP
RES. 477-0463
DOUG POSKITT RES. 382-4376

IF YOU'VE GOT MORE KIDS THAN MONEY ...

We've got just the home for you. Good condition and nice location this spacious 6 bedroom home could also be converted to a duplex. A super buy at $72,900.
MAUREEN PICKUP
RES. 477-0463
DOUG POSKITT RES. 382-4376
or 477-7131 anytime

NEW HOMES
$100,000—$150,000
Excellent Locations
Hudac Warrantee

Try our SOLID SOLD where Seaspray Properties GUARANTEES the sale of your home on the purchase of one of our new homes.
MAUREEN PICKUP
RES. 477-0463
DOUG POSKITT RES. 382-4376
or 477-7131 anytime

GARDNER REALTY Ltd.
895 Fort St. 385-7744

OPEN HOUSE
SAT. & SUN.
2-4
3127 MILGROVE

Large, family home, 4 BRs, finished bsmt., built-in bar. Large kitchen, patio, hot house. Asking $71,900. Please call:
COLETTE WILKINS
(Your Bilingual Realtor)
385-7744 592-6742

SIDNEY VIEW DUPLEX

Under construction at present, 3 BRs, full bsmt., 1½ bath, carport, patio, all double-glazed windows. Choose your own colours and carpet colours. Won't you s'il vous plait, call:
COLETTE WILKINS
(Your Bilingual Realtor)
385-7744 592-6742

R.V. PARKING

If you need lots of RV parking, 2443 Selwyn has that to offer plus 3 BRs, finished bsmt., 2 FP's, 3 baths, sep. laundry room and sep. workshop. Built-in bar, built-in dishwasher, birch kitchen cabinets. All beautifully quality-constructed. I would be pleased to show you this spacious, 9-year-old home.
COLETTE WILKINS
385-7744 592-6742

$59,900
DANDY DENMAN

Just listed — delightful and well-maintained, 2-BR, stucco home. Full basement, aluminum windows and cosy fireplace. Close to town. Nice grounds. Stove, fridge, drapes, dresser, bed and venetian blinds included in asking price of $59,900. MLS. Hurry on this one!
MARTIN BATTLE
385-7744 598-6605

OPEN HOUSE
SAT. & SUN.
1:30-4:00
3330 MAPLEWOOD
REDUCED
TO $84,900
TO SELL NOW!

Due to illness, this home is being sold. Features are: Completely private, easy-care backyard, backing onto a designated park. Double carport, plus extra parking and a workshop. 3 BRs, 2 up and 1 down, 2 FP's and built-in cabinets in dining area. A very comfortable home. For prior viewing please call:
ART STREIGHT
385-7744 388-6725 PGR 882

¾ ACRE
LEVEL—TREED
4 BEDROOMS
SEP. WORKSHOP
BEACH ACCESS
GLASS
GREENHOUSE

New listing in Saseenos area of Sooke with full basement home and many features for the family that wants space and close to schools. MLS. Priced at $64,900.
MARTIN BATTLE
385-7744 598-6605
CLIFF SALMOND
385-7744 477-3626

ELEGANT ROCKLAND RESIDENCE

A classic 2-storey family residence retaining its original charm. Completely remodelled and updated with approx. 3,000 sq. ft. of finished area featuring 4 BRS, 2 FPs, 3 baths. Exceptional spacious formal styled rooms. Large assumable mortgage available at 11½% to May, 1982. This is truly a magnificient Rockland dwelling with all the attributes for gracious living. MLS. Offered at $199,500. For your private viewing, please call:
MARTIN BATTLE
385-7744 598-6605

FAIRFIELD
1679 Earle Street

Close to all conveniences, on a quiet street. This immaculate 1400 sq. ft., 2 storey home is just 2 years old. Has 3 bedrooms, 2½ washrooms, fireplace and full insulation. Other features include oak kitchen cabinets, built in dishwasher, fully broadloomed, custom drapes, excellent parking and a pleasant garden with potential guest cabin.
This property is offered at $95,000
Telephone 592-0758

250 HOUSES FOR SALE

D F H
477-7291
D.F.H. Real Estate Ltd.
1559 McKENZIE AVE.

FAMILY HOME
★ FAIRFIELD ★
ASKING $95,000

Located in one of Victoria's most popular areas. Solid, well-built (1956) with some character . . . oak floors and coved ceilings. 3 Bedrms., LR-DR with FP, large rec. rm, laundry rm, ½ bath and drive-in garage in the basement. All on a very large (approx. 70x175) lot. Don't let this one slip by. MLS. Call
ALAN PETERSEN
477-7291 384-8075 (Pgr. 750)

New Listing
Quiet Glen Lake
Lake Views!!

Situated just 100 ft. from the LAKE at the end of a QUIET cul-de-sac, this VERY APPEALING 10 yr. old home has many nice features: feature SLATE FP in LR with large bay window, spacious DR with SECLUDED sundeck off overlooks the LAKE and very PRIVATE backyard. Spacious master bedrm. with en-suite. Full bsmt. Plenty of parking. Really a very PLEASANT property. $87,900. MLS.
JERRY MIREAU
477-7291 (Bus.) 477-4070 (Res.)

Court-Ordered Sale
$41,900

All offers subject to viewing. Ideal for holding, renovating, or revenue. For drive by information, call
384-8075
GARY DAVIS (Pgr. 234)
MICHAEL NEWMAN
(Pgr. 1617)
or 477-7291 Anytime

Ten Mile Point
Charmer!
Excellent Value
$149,000 Offers You

—12-yr.-old home ON SEWER
—delightful setting with natural "ROCK GARDEN"
—underground SPRINKLING SYSTEM
—living rm. offers views of serene COUNTRY SETTING with glimpses of Cadboro Bay
—eating area in kitchen plus DINING ROOM
—3 bedrms (generous master with 2-pce. EN-SUITE)
—partial basement, rec. rm. with fireplace, 4th bedrm, ½-bath creates perfect VISITORS SUITE
—ENCHANTING PATIOS offers seclusion

View this exclusive listing with
VIVIAN PELTON
477-7291 (Bus.) 477-7042 (Res.)

GORDON
HEAD
JACCUZZI POOL
$126,900 MLS

This might just be the home you are looking for. Note the features:
—excellent area of Gordon Head
—Jaccuzzi in-ground pool with equipment
—patio with built-in bar-b-q and smoker
—large sundeck
—well landscaped
—4-5 bedrm, fully-finished bsmt. home
—great rec. rm.
—2½ bathrms.

There's much more so make sure to call now!
KEN HIGHTON
477-7291 (Bus.) 385-9235 (Res.)
or 384-8075 (Pgr. 1259)

New Listing
Gorge-Harriet Area

This 2 bedrm., full bsmt. home has EYE APPEAL and is in a very pleasant and quiet area. Has LR with W/W over oak, cosy FP, large family-style kitchen overlooks good-sized backyard, 4 pce. bath, plaster finish. Small separate garage. WELL PRICED! $64,500. Exclusive with
JERRY MIREAU
477-7291 (Bus.) 477-4070 (Res.)

SIDNEY IS AFFORDABLE!

QUICK! Before inflation catches Sidney! 3 Bedrm., 3-level split on quiet cul-de-sac. MLS. $76,500. Affordables don't last on the market — SO CALL
TRICIA PARKER
477-7291 Anytime

Century 21®
WESTERN HOMES LTD.
1037 Cloverdale 386-3494

OPEN HOUSE
Saturday 2-4 p.m.
1340 Moorgreen

3,000 sq. ft. on a quiet street with outstanding views of Mt. Doug from kitchen, LR and DR, 3 bedrooms on main; 2 down; 3 baths; rec. rm. with FP; built-in brass and glass firescreens; dishwasher. Must be seen inside to appreciate. Bright, airy spaciousness. $133,900.
RENITH ROBERTSON
386-3494 or 477-9292

SUNNY SIDNEY
$69,950

Good, 3-bedroom home (with 4th in basement). Family room with fireplace. Large sundeck. Great location close to schools, park and shopping. Priced to sell at $69,950. ML 46793. ALLAN TRELFORD 386-3494 (24 hrs).

CENTRAL SAANICH
IN-LAW SUITE

IMMACULATE, 6-year-old, 3-bedroom home located on a professionally-landscaped lot. Features upstairs include master ensuite and lovely, large sundeck under a huge, spreading maple. Downstairs: A finely finished, 2-bedroom suite with dining room and fireplace. A "must see" for a large family. New ML $93,900.
ALLAN TRELFORD 386-3494 (24 hrs).

OPEN HOUSE
4536 TIEDEMAN
(OFF FERNDALE)
SUN., MON., TUES.
1:30-3:30

Executive family home in Gordon Head — lovely ocean views. 4 bedrooms, gracious entertainment areas, private lot in exclusive area. Really ideal for large family. $159,900 ML 46529. ALLAN TRELFORD/PAT PARKER 386-3494 (24 hrs).

BY OWNER, SAANICHTON, 4 year, 2 storey home, 4 bedrooms, 1½ baths, large in-line sunken living room-dinning room. Feature white stone heatalator fireplace. Family room with second fireplace, electric forced air heat and humidifier. Double carport, large wrap around sundeck, very secluded backyard. Cement patio, storage shed, 6' fence, double windows throughout, easy care aluminum siding and shake roof. Total living area 2312 sq.ft. $99,500. 652-2990 for appointment to view.

250 HOUSES FOR SALE

JACK MEARS OAK BAY REALTY LTD.
2194 OAK BAY 598-3321
Where Trust Is
The Basis Of All Business

OPEN HOUSE
1909 DUCHESS ST.
$68,500
SAT. 1:30-4 P.M.

Charming, 1½-storey, character home with delightful living room and corner fireplace. Spacious dining room with bay window and seat. Family kitchen. Upstairs 2 extra large bedrooms and bathroom. Highly productive vegetable garden and fruit trees. Conveniently located to Jubilee Hospital. View with COLLEEN HOPWOOD at 592-1523 or ROSELLE JACKSON at 598-1093 or office 598-3321.

TWO FINE
COUNTRY ESTATES:

PROSPECT LAKE: This two-year-old, West Coast Contemporary home of unique design featuring large beams and vaulted ceilings offers five bedrooms; living room with stone fireplace; open dining room; family room; hobby-playroom; studio; well-planned kitchen; large garage with workshop area. The house with a southern exposure is set in beautiful property mostly in its natural state with pond and stream (2.02 ha/5 ac.) This secluded residence is only 8 km from Victoria and would be most suitable for a family and for horses. $425,000.

ELK LAKE: This charming Colonial-style, family home was built in 1956 and is set in 0.712 hectares (1.78 ac.) with easy access to the lake. The house with four bedrooms; large living and dining rooms; recreation/billiard room; modern kitchen with bar-be-que has been well maintained. There is also a heated greenhouse, large, attached garage; separate studio and a building suitable as a stable for horses. Located only 13 km. from Victoria. $265,000. Viewing by appointment with PETER NASH at 598-3321 or 592-7819.

ALMOST A BARGAIN!

Nearly new (3 weeks!) luxury, 3-bedroom home high on a sunny lot overlooking its neighbours. Put on your tennis shoes and see if you can talk your back yard friend into sharing his court. Cool off on your patio with an icy whatever while you watch the rest of the natives cut their grass! 4469 Cottontree Lane — $135,000. Please call JOYCE STYLES at 598-3321 or 592-7405.

1711 TAMPICO PLACE
GORDON HEAD

Located on a quiet cul-de-sac (off Columbia Drive, off Kenmore) built in 1978 the house is fully insulated and has thermopane windows throughout. Ideal location for family, near schools and shopping centre. Beautiful views of Mt. Douglas. Kitchen has teak cabinets and large eating area. Rec. room and family room with fireplace. Two sundecks. Make a point of seeing this fine home. Open to offers on $109,900. MLS. 45535. To view please call JOHN BARNES at 598-3321 or 598-4243.

RICHMOND-
LANSDOWNE AREA
NEWER HOME —
$114,900

Close to schools, shopping, bus and parks. Well-constructed, fully-insulated, spotless home. Could be 3 or 5 bedrooms or readily adaptable to in-law situation. Thermopane throughout with individual thermostat controls. Large family kitchen. Wall to wall throughout. Balconies off both levels, overlooking large garden. Partial seclusion. Insulated garden shed. Many extras. Must be seen. For viewing please call COLLEEN HOPWOOD at 592-1523 or 598-3321 anytime.

TUDOR WITH A FLAIR
$69,900

Want something different? Here's an eye catching tudor cottage, with a beautiful glass conservatory, where you can use your artistic abilities. Two or three bedrooms, parquet floors, close to Marina, minutes to downtown. View with BARBARA BOLLI at 595-4187 or 598-3321. Courtesy to realtors.

ST. MARGARET'S
AREA
$96,500

Three, possibly four-bedroomed, family-oriented home in this popular area. Queen-size, master bedroom with ensuite. Family-sized kitchen and dining rooms. Recreation room with fireplace and another bathroom ready for development downstairs. Beautiful lot, double driveway, immediate occupancy. For more information call BARBARA BOLLI at 595-4187 or 598-3321. Courtesy to realtors.

Member
Relocation Services Canada

Canada Trust Realtor

595-5131
OFFICE OPEN
SATURDAY
9 AM-NOON

PRIME
GORDON HEAD

NEW LISTING, FIRST AD. Near park, all levels of school and rec centre. West Coast Contemporary two year old home on 2 levels. This unique and quality built home offers the discrimintng buyer two options. This interesting designed home can be 5 bedrooms plus billiard room with wet bar, rec room with fireplace and 3 baths. It can also offer superb well planned 2 bedroom IN-LAW suite on main level, and 3 bedroom accommodation on upper floor. Upper level has beautiful vaulted cedar ceiling in living room with sliding doors onto wrap around deck. Commanding views of Mt. Douglas Park. Located on quite cul-de-sac among gracious homes. Quality, craftsmanship and great pride of ownership is evident, $189,000. Definitely one of a kind. NO DRIVE BYS AT OWNERS REQUEST. Exclusive with
SHARON DAILY 721-5358

OAK BAY
SERIOUS VENDOR
BRING AN OFFER

Immaculate 3 BR home, 2 BR's main, plus 1 down. Large bright kitchen. L.R. with F.P. separate D.R. W/W over hardwood, 2nd bath, Ldry and Rec room down. Many extras. WORTH INSPECTION. MLS. Listed $124,900. Call:
MARY MOODY 652-5681
JACK ARMSTRONG 382-6352

$89,000

3 Bdrm no step rancher on almost ¼ acre. L.R. with see through fireplace into family rm off Kitchen. Seperate Dining Rm. This is truly immaculte and a perfect retirement home. Close to shops and schools. For more information or to view please call either:
JOYCE MacDONALD 384-8334
RUTH ASHURST 598-2976

250 HOUSES FOR SALE

BLOCK BB BROS.

See Our Weekly
CATALOGUE
OF HOMES

BROADMEAD

A super contemporary home in Broadmead, set in about ½ acre of trees. A perfect home for the young family. You'll love the entrance, 3 bedrms, 3 full bathrooms, 2 fireplaces, large family room, quality throughout. Price $159,900.
MARYANN WALDMANN
386-3231 598-0265

ALMOST NEW HOME
IN BROADMEAD
4512 RITHETWOOD

Call me anytime to view this 3-bedrm home. Cathedral ceiling and floor-to-ceiling heatilator rock fireplace in L.R. Family room off kitchen, extra insulation, large heated attached garage. $144,000.
MARYANN WALDMANN
386-3231 598-0265

THE FACTS ARE—
THIS HOME HAS:

2 Bedrooms
Combined L.R.-D.R. and kitchen
Part basement

THIS HOME NEEDS:
Some repair and T.L.C.
TO VIEW CALL
COLIN CRAVEN
386-3231 386-0627

SIDNEY

3-Bedrm split level, approx. 1400 sq. ft. finished. Large family room. L.R. features floor-to-ceiling fireplace. Excellent financing. Almost 1/3 acre. Asking $73,900.
LYLE FRASER
386-3231 656-6198
SHERILYN REDEKOPP
386-3231 656-3276

$72,900 — PRIVACY — plus lots of room and good financing. Large lot. Good area. 4-Bedrm, part bsmt home, family room, 1½ bathrms. Try your offer.
LYLE FRASER
386-3231 656-6198
SHERILYN REDEKOPP
386-3231 656-3276

Lovely location, 3-bedrm, full bsmt home. L.R. has floor-to-ceiling firepl., bsmt partially finished with good sized rec room. Firepl. roughed-in in the bsmt. Nice lot. Chicken coup. $75,900. To view call:
LYLE FRASER
386-3231 656-6198
SHERILYN REDEKOPP
386-3231 656-3276

TAKING SHAPE

Next to Rainbow Park. Unique SxS duplex under construction by Crestwood Development Ltd. Each side: 3-Bedrm, master 14x14 with ensuite and shower, 29 ft. living-dining room with heatilator FP, eating area in kitchen, 8 ft. high door in double garage. Package price $140,000 or $70,500 per side. Contact directly for details.
GERRIT KLOOTWYK
386-3231 479-3313

"LITTLE BIT COUNTRY"

Small house, large treed lot, quiet settled neighborhood of well kept homes all in a country type atmosphere. This is a prime location close to town and transportation. The house can be enlarged, needs work — a real challenge to the right person with creative ideas. Offered at $51,500. For more details call:
GLORIA McCLEAVE
386-3231 478-2985
"Leave a Message
With Oscar"

COUNTRY SETTING

Two bedrms and den, plus a beautifully landscaped yard grace this charming ranch style bungalow situated in the desirable High Quadra area. There's an extra workshop, fully wired, and parking for 3 cars and a recreational vehicle. A nice country setting close to shopping and transportation. Offered at $79,500. For your viewing appointment call:
GLORIA McCLEAVE
386-3231 478-2985
"Leave a Message
With Oscar"

"OLDER and BETTER"

I'm ready again for someone's love nest. I may have a few miles on me, but my 2 bedrms, bathroom, living room and kitchen make me a good deal at $49,500.
ROB or SUE FUKUSHIMA
386-3231 598-5245

"MT. BAKER AND OCEAN VIEW"

Plus a tennis court and trout pond on 4.75 acres. Luxurious 3-bedrm home, plenty of fruit trees. Perfect to be a hobby farm.
JASON FERGUSON
386-3231 479-4972
Pager 388-5464 No. 662

MUST SELL

3-Bedrm and den. 2 Bath, D.R., fireplace, large kitchen, built-in barbecue and more. Offers invited on $63,500.

BRENTWOOD BAY
Large lot 85'x253' possible subdivision featuring 3-bedrm home, developed rec room; central location to shopping and schools. An opportunity at $105,000.
LEONA EDMONDSON
386-3231 383-7420

1.6 ACRES
EXCELLENT
LOCATION

4 or 5-Bedrm, indoor swirl and swmming pool, 65x25 ft. workshop with 11 ft. ceiling provides space for boat building or manufacturers representative. $179,900.
If you are seeking a home or investment call:
DON MILLS
479-0570 386-3231 (24 Hrs.)

REALSPAN PROPERTIES LTD.
846 BROUGHTON 388-6454

"GORDON HEAD"
$119,000

New listing, new home by Cleeve Wood Estates. Quality situation keeps cozy with heatilator fireplace, thermopane, 12 inches of attic insulation plus 6 inches in exterior walls! Kitchen with Merit Cabinets, greenhouse window, pantry, laundry chute and deluxe intercom. Expensive cedar siding, full basement and large lot. MLS.

BRENT D. EWING
388-6454 658-5661

FAMILY ACCOMODATION

is offered in your half of this spacious 2 yr old strata duplex. Located on the Esquimalt/Vic West border. Features attractive stone FP in LR, 3 bedrooms, bath-and-a-half. Part basement plus room for a garden. Close to all amenities with early possession. Offered at $55,000. New MLS.

PATRICK SUPEENE
478-6294

250 HOUSES FOR SALE

BLOCK BB BROS.

See Our Weekly
CATALOGUE
OF HOMES

CURTEIS POINT
MAGNIFICENT
SEAVIEWS

A flower garden of unsurpassed beauty, flowering shrubs, mature trees frame this estate of over 1 acre. Complete seclusion. A most gracious 2 level home. Large spacious living room with rock wall, fireplace, sundeck surround this home. Open dining room, 5 bedrooms, comfortable den, office 3 baths. The family room has grand brick fireplace. Add to this a new addition of beautiful swirl pool, great sauna, exercise room. Separate work shop or hobby room, 200 amp service, 2 water heaters, 4 car garage and smoke house. Many more features, so call me for a private viewing.
ERNA ELLSAY
Residence 477-5705 Office 477-1841

BEAUTIFUL
SEAVIEWS
VIEW ROYAL

Nestled on a large (13,000 sq. ft.) country plot in a beautiful scenic section of View Royal. 3 bedrooms on the main. Downstairs completely developed could be in-law suite or recreation accommodation. No hemmed-in feeling in the large open plan spacious living room with old brick fireplace, comfortable attmosphere and easy-to-serve conven ences in the open kitchen and dining room. Built-in oven and stove. Priced $96,500 for a quick sale.
ERNA ELLSAY
Residence 477-5705 Office 477-1841

SAANICH PENNINSULA
INGROUND HEATED
POOL

Beautiful tudor style 5 bedroom family residence with 20'x40' heated pool plus large rec room with fireplace. This 7 year old home is in immaculate condition and fully developed with over 2500 sq. ft. of living space. Located in the "landsend" area on a fully landscaped ½ acre lot. Offered at $139,900.
GEOFF FIELD
Office (24 hrs.) 477-1841 Residence 479-5270

"MT. DOUG PARK"
5 BEDROOMS

Located in one of Victoria's preferred areas this 2-year-old, Cape Cod residence has all the desired features for comfortable, family living.
—13,000 sq. ft. fenced yard
—large, family room
—entertainment-sized living and dining rooms
—double carport
—laundry room off kitchen
—2086 sq. ft. of living space

Offered at $127,500 with 11½% assumable mortgage.
GEOFF FIELD
Office (24 hrs.) 477-1841 Residence 479-5270

ARCHITECTURAL
LUXURY
SAANICH PENINSULA

A luxurious West Coast split located in the preferred "Deep Cove Area" of N. Saanich. Truly a unique residence with separate master bedroom complex (is isolated from the main living areas), 2 secondary bedrooms with private balconies and full bath facilities, family room with fireplace (1 of 3), beautiful country style kitchen with built-in nook plus many other desirable features. Located on the fully landscaped ½ acre lot is a 16'x30' heated workshop (220 volts) and a separate double garage. Offered at $159,000. MLS 45685.
GEOFF FIELD
Office (24 hrs.) 477-1841 Residence 479-5270

MILL BAY $69,500

Over 1 acre of treed but very sunny property with a lovely 2 or 3 bedroom Lindal Cedar Home. Just 4 years old this beautiful home has a gorgeous old brick heatilator fireplace. Knotty pine on interior walls, cedar ceilings. 2 bathrooms and a huge very private sundeck. Don't miss seeing this newly listed property.

ANNE HOWARD
477-6646 477-1841

CLOSE TO
VICTORIA WEST
COMMUNITY

Schools out now you can make that move to this 2 bedroom with possibility of 3rd bedroom in partially finished full basement. Family sized living room has wood burning fireplace, kitchen welcomes tots, teenagers and guests and features adequate cabinets with adjoining dining room. Priced at $65,000. To view please call
KATHY PARLEE
Residence 386-3397 Office 477-1841

CONVENIENT
AND
ATTRACTIVE

This 2 bedroom bungalow is tastefully decorated and well maintained inside and out. The perfect location for a small family who likes the convenience of being close to transportation, shopping and recreation. $64,900 ML.

SARAH
URQUHART
477-7571 477-1841

NATURAL BEAUTY

Superbly crafted and spacious log home built on a quiet and private 5.72 acre retreat. Delightful acreage with fenced clearings for animals or gardening. Home has 25' living room with massive full wall rock fireplace. Quality pegged oak flooring, formal dining room, bright country kitchen with built-in barbeque, garburator, lovely yellow cedar cabinets. $145,000.
DAVE VOGELGESANG
477-1841 388-5464 PGR. 760

STRAWBERRY VALE
ACREAGE

The location is excellent. The property is ideal. Gently sloping (over 4½ acres) with approximately 100 fruit trees. A haven for the farm animals. Exceptional family home features 4-5 bedrooms, 2 baths, games room, dining and living areas. Plenty of space for the kids. Also double garage with large working area. For your personal viewing call
KEVIN WENSLEY
477-1841 477-4489

BB B ROWN ROS on LANSHARD
"People Helping People"

3-BEDROOM
BUNGALOW

Located at 3711 Savannah St. in the High Quadra area. Immaculate inside and out, including living room with fireplace, dining room with coved ceiling, bright kitchen with adjoining eating area, sliding doors to a sunny deck. The 60'x166' lot is high, fully fenced and comes complete with garden. Asking $85,000 and open to offers.
DON NEWALL 592-1317
385-8771 (anytime)

250 HOUSES FOR SALE

BOORMAN'S
612 Fort St.
386-7521
2045 Cadboro Bay Rd.
595-1535
BOORMAN INVESTMENT CO. LTD.

SMASHING
PENINSULA
CONTEMPORARY

Vaulted ceilings, skylights, chocolate carpeting, quarry tile, sunlight, seclusion — this new cedar home is situated on an acre, adjoining a 60 acre park. Approximately 2400 sq. ft. include 3 bedrooms, den/office, playroom, living room and dining room, both with fireplaces. There is another fireplace in the master bedroom — also a 5 piece ensuite. The kitchen is exceptional. A massive multi-level deck spans the entire Southern exposure, overlooking the park. Exceptional at $169,000. Exclusive.
GAIL WEINBERG
Off. 595-1535 Res. 598-0267
J. PETER DUECK
Off. 386-7521 Res. 479-9909

EXCEPTIONAL
WATERFRONT
$240,000

A four bedroom family residence nestled on approximately two-third acre of lovely seafront in the Ferndale area: The charm of leaded glass, dark oak floors, granite fireplaces is all here — yet the built-in kitchen with Jenn-Air and the den, plus family room, plus sewing/work room, plus sauna — all contribute to functional family living. It's unique and must be seen to be appreciated — a delightful courtyard off the breakfast room, spacious sundeck overlooking the sea, full insulation, many fruit trees — the features are many. You must see for yourself.
GAIL WEINBERG
Off. 595-1535 Res. 598-0267
J. PETER DUECK
Off. 386-7521 Res. 479-9909

OAKCREST/
CEDAR HILL
$94,500

Just listed, a four-yr-old 2 storey home, situated on a quiet street in anvery pretty area. There are three bedrooms, (master ensuite), spacious living and dining rooms, bright kitchen. The lower level has rec room plus more space ready for development. High bright location offers City views. Well priced — call quickly.
GAIL WEINBERG
Off. 595-1535 Res. 598-0267
J. PETER DUECK
Off. 386-7521 Res. 479-9909

SOUTH OAK BAY

Personality plus! This home has been superbly renovated to retain as much of the original 1914 character as possible, yet provide you modern convenience. A superb kitchen with oak cabinets, built-in cook top oven and dishwasher; four bedrooms and three baths; basement height is adequate for future development if required. Some exterior painting still to be done. Come and select your colours. MLS 46821.
DOUG CODDINGTON
Off. 595-1535 Res. 595-0795

WILLOWS

Is the French immersion program at Willows school one of your requirements — or just an excellent location near Willows Beach? A very spacious and airy 1½-storey home solidly built in 1934, with 3 or 4 bedrooms and two full baths. Some of the many special features; fenced, private yard, hot water heat, deck off family room — call for more details on 1929 BEACH DRIVE, asking $167,000, (all offers will be considered). MLS 46906.
DOUG CODDINGTON
Off. 595-1535 Res. 595-0795

OAK BAY TUDOR
SUNNY CORNER LOT

Truly a delight, a picturesque treed and garden lot. This 2 storey, 3-bedroom residence emitts a gentle life style; featuring on the main floor large living room with fireplace, separate dining room, den with fireplace, with a family kitchen. The upstairs bedrooms are large and one contains a master with ensuite. Plus a full basement. Asking $141,500. EXCLUSIVE with
GORDON ADAMS
Res. 592-1353 Off. 595-1535

GORDON HEAD

Excellent residence in prestige Arbutus area. Very well built with excellent planning and features. Two years old. Spotless throughout, a joy to show and own. Owners have good reason for selling it. Realistically priced at $167,500. MLS 46385.
OLGA ZACHARY
Off. 595-1535 Res. 592-2265

PEACEFUL AND
PRIVATE
TRIANGLE MOUNTAIN
HIGH LOCATION

Quality family home on 1 acre. Cedar siding. Vaulted ceiling in living room with feature FP. Good kitchen with sundeck off. 3 bedrooms on main and one and one-half bathrooms. Full lower level with one or two bedrooms, crafts room, utility, den, family room and large workshop. MLS. $117,500. CALL: JOHN HOLMS at 386-7521.

SOOKE
SELLARS DRIVE

Sunny location. Family panabode on about 2 acres. 3 bedrooms on main. Stone fireplace in living room. Full basement with family room and FP, utility, storage and large garage, workshop. Sundeck. Very pleasant location. MLS
$99,500. CALL: JOHN HOLMS at 386-7521.

GOOD OLDER HOME
15,000 SQ. FT. LOT
(SUB-DIVIDABLE)

Big but cosy and comfortable 2-storey home in charming rural atmosphere just minutes from downtown Victoria. LR, DR with FP, Den, Family Rm. and 3 BR's plus 2 big glassed-in sun porches and full bsmt. May be subdivided to create corner building lot. Details on request. $97,000. (MLS).
386-7521 JOHN PLATT 383-2700

NOT TOO BIG
NOT TOO SMALL
$73,900

Cosy comfortable ideal retirement or young family home on attractively landscaped easy-care lot near school and bus in a very pleasant rural setting just 10 minutes from downtown Victoria. 20-ft. LR with mantel FP, big family kitchen, 15x11, 2 BRs plus full bsmt. with very bright ldy. area and 18x15 panelled RR. Existing mtge. may be assumed without qualifications. (MLS).
386-7521 JOHN PLATT 383-2700

CEDAR A FRAME
$88,500
NEAR THE SEA

If you yearn for the cosy warmth of wood and the fragrance of cedar and your own private world, you must see this enchanting home. Nestled amidst a gorgeous fenced acre (that seems like 5) it is screened from the road and neighbors by lush natural foliage with lovely lawn and flower gardens surrounding the house, open to the sun all day. The house is solid cedar with 2 BR's, 5-pce. bath, separate DR, and a 2-storey vaulted LR with FP and attached sundeck facing south. Skylights and dormer windows produce a bright and cheery atmosphere throughout. Outside are separate workshop, a carport and even a fishpond and many other extras that you must see for yourself. This is a very special property indeed. MLS 46369.
J. PETER DUECK
386-7521 479-9909
GAIL WEINBERG
595-1535 598-0267

WEEKEND OPEN HOMES

DFH
477-7291

D.F.H. Real Estate Ltd.
1559 McKENZIE AVE.

OPEN HOUSE
Sat. & Sun. 1:30-4
4451 TORQUAY
GORDON HEAD
$118,500

This brand-spanking, new, split-level home features 1700 sq. ft. of quality workmanship on generous 68'x131' lot. Fully insulated, this 3-bedrm, contemporary home offers W/W plus carpeting, 3 bathrms, 2 floor-to-ceiling rock heatilator FPs, huge family rm., dble carport, and much more. OH, those cold winter nights by the warm fireside! A selective home in a very attractive area, close to schools, park, sports centre, etc.

384-8075
SANDRA KAMPER (Pgr. 1126)
MICHAEL MORRISON (Pgr. 1228)
or 477-7291 Anytime

Open House
Sat. & Sun. 2-4
420 Montcalm
$92,900

Brand new and waiting for a family! Four bedrm, cape-cod-style home. Very energy efficient, heatilator FP, W/W, Hudac warranty, three bathrms, close to schools, and MUCH more! Come and view for yourself Sat. or Sun!

GINNY YELLOWLEES
477-7291 (Bus.) 598-5992 (Res.)
MICHAEL MORRISON
477-7291 384-8075 (Pgr. 1228)

Open Sunday 1:30-4
4016 Raymond St. N.
New Listing
$64,500

Be the first to view this IMMACULATELY-kept, 2-bedrm bungalow with full basement. The mature trees and shrubs provide both beauty and PRIVACY, and the fenced rear yard is ideal for a young family. The spacious living rm. with in-line dining area features a cosy corner FRANKLIN fireplace. The modern kitchen has lots of lovely SNEWOOD cupboards and a built-in snack bar with a garden view.

HEATHER WILDE
477-7291 (Bus.) 477-5929 (Res.)

OPEN HOUSE
SAT. 1:30-4:00
1412 Beatty St.
OCEAN VIEWS!
(Esquimalt to Grafton-Follow Signs)

Rare opportunity to purchase a MODERN, custom-built, 4 or 5 bedrm home, with popular 2-STOREY styling. Located on a quiet CUL-DE-SAC — Only steps from the OCEAN, this ideal FAMILY home offers living rm. with fireplace; SEPARATE dining rm; main-floor FAMILY R/M. with sliding doors to delightful patio with BUILT-IN bar-b-q and fishpond. Private 65x124 fruit treed lot. $114,900. NEW MLS. For prior viewing or more detail, please call

SCOTT USBORNE
477-7291 (Bus.) 385-1418 (Res.)

Classified Advertising
386-2121
8:00 a.m.-6:00 p.m.
Mon.-Fri.
8:00 a.m.-5:30 p.m. Sat.

Royal Trust

OPEN HOUSE
1465 LANDSEND ROAD
SAT. and SUN., 1:30-3:30

Specialty home with Seaviews from living room, sep. dining area. Master bedroom suite totally private with separate studio. Childrens rooms and family room on separate level. Open contemporary plan with great appeal for the design conscious. New MLS at $175,000. For prior viewing call JEANNIE DEWHURST, 658-8980; CONNIE REYNOLDS, 479-0007 or 384-8001.

SAT., 1:30-3:30
#202-1571 MORTIMER

Lovely, spacious, spotless one bedroom condo just waiting for a new owner. Fridge, stove, dishwasher and sundrapes stay. Lots of storage, sauna, games room and workshop. Quiet 24 unit building.
MARG JOHNSTON, 477-1763 or 384-8001.

SAT., 1:30-3:30
1650 ALDERWOOD

Come in off Blair or Oakwood to this popular area close to K-Mart and all good schools. Cathedral entry to large living room, sep. dining room, kitchen, sunny family room and 3 bedrooms. Full bathroom and 2 finished rooms down. Hurry and see this great home listed exclusively at $89,500 with JEANNIE DEWHURST, 658-8980 or 384-8001.

3867 BEDFORD RD.
(10 MILE POINT)
SAT. & SUN. 2-4

Lovely, tudor-style residence, quality built and finished. This is a brand new, 3-bedroom, family home with many exclusive extras. Situated on a large, landscaped lot with privacy. Occupancy could be immediate. Asking price $172,900. Excellent financing available. For prior viewing call:
477-0191 JOHN LUND 592-5980

SUNDAY, 2-4
944 WOODHALL

An excellent 5-bedroom home that has a lot to offer and is well located on a great street of better homes. Quality built, in a treed setting, this home is well worth a look. Reduced $6,600 to $139,900. Contact:
477-0191 DAN NASH 477-2078

Open House
Sat.-Sun. 2-4
4731 Treetop Hts.

A fantastic home with views that stretch from the Olympics to the San Juan Islands and beyond — well maintained, it features 3 bdrms., 3 baths, den, rec. room and large formal LR and DR, as well as a super kitchen. $189,000.

Open House
Sat.-Sun. 2-4
453 Oliver St.

Overlooking Shoal Bay in one of Oak Bay's most delightful areas sits this beautiful 3 or 4 bedroom, 2 bathroom character home in immaculate shape — wooden sash windows, hardwood floors, all are standard, as is the view. $189,000.

THE ZIEGLERS
592-1768, or
384-8075. Pgr. 310
SEASPRAY PROPERTIES LTD. 595-3151

OPEN SAT., 2-4
574 TREANOR
IN-LAW SUITE
4-BR. HOME $79,500

Excellent Buy on today's market. Only 5 years old on fenced lot near store and school. 3 BR's, 1½ Bath, LR with FP and DR on main. 1 BR suite in Bsmt. including LR with 2nd FP, 3-Pce. Bath and 2nd Kitchen. For prior viewing call: Pat Doerksen 478-3432 Century 21 Suburban 478-8316.

JACK MEARS
OAK BAY REALTY LTD.
2194 OAK BAY 598-3321
Where Trust Is
The Basis Of All Business

OPEN HOUSE
SUNDAY 1-4 P.M.
934 McBRIAR

Be ready for the coming school season in this immaculate family home, situated in the desirable St. Margarets Area. Queen sized master bedroom with ensuite. Family sized kitchen, L-shaped living and dining rooms Recreation room with fireplace. Beautiful, large easy care lot. Single carport with double driveway. Quick possession. Listed at $96,500. Exclusive with BARBARA BOLLI 595-4187 or 598-3321.

OPEN HOUSE
SATURDAY 1-4 P.M.
918 LYALL

Guys and Dolls! Far out pad with a Tudor flair awaiting your inspection. Beautiful glass dining conservatory dominates the scene. Large kitchen, two possibly three bedrooms. Parquet floors green house. Easy care lot. Close to town. Quick possession. Listed at $69,900 with BARBARA BOLLI at 595-4187 or 598-3321.

OPEN HOUSE
SATURDAY, JUNE 28
2-4 P.M.
1711 TAMPICO PLACE
GORDON HEAD

This immaculate three bedroom family home built in 1978 is situated on a quiet cul-de-sac with a fine view of Mount Douglas. Close to schools and shopping centre. Featrues recreation room, family room, two bathrooms. All thermopane windows, 2 sundecks, teak cabinets and eating area in kitchen. Follow signs off Kenmore on Columbia Drive. All reasonable offers considered, asking $109,900. MLS. 45535. JOHN BARNES 598-3321 or 598-4243.

Member
Relocation Services Canada

SINCE 1887
Pemberton, Holmes Ltd.
1000 Gov't St 384-8124

$51,900
OPEN HOUSE SAT. 1-4
151 CADILLAC

2 Br no-step in excellent condition. Quiet street, separate garage, lots of fruit trees. To preview call:
DENNIS L. JAMES
Res. 598-6014 384-8124
PEMBERTON, HOLMES LTD.

BRAND NEW
OPEN HOUSE
4190 KASHTAN PL
(off Quadra to Killdonan Rd., Kincaid St., Kasthan.)
EVERYDAY 2-5PM
For Sale By Builder
(Ready end of June)

Located in beautiful North Quadra area and built by European Craftsman. Nothing but the best for this 3-BR energy efficient split level home. LR has floor to ceiling brick firepice with built-in wood box. Seperate DR with sliding doors to deck. Provision for woodburning stove in FR. Extra heavy insulation and many more special features. Asking $115,000. For further information call 477-3709 after 5pm

By Owner-Sidney
$79,900
OPEN HOUSE
SATURDAY & SUNDAY
2035 Linda Place
656-1544

An excellent value-3 bdrm. cath ent. home, large lot, 6' cedar fence for privacy. South facing 12'x24' sundeck, 1260 sq. ft. up and 600 sq. ft. finished down. So many extras it must be seen.

BOORMAN'S
612 Fort St.
386-7521
2045 Cadboro Bay Rd.
595-1535
BOORMAN INVESTMENT CO. LTD.

OPEN SATURDAY
2:00-4:30 P.M.
217 LINDEN

Here is your opportunity in FAIRFIELD to purchase a home the original purchaser has been unable to complete. Not often does this type of home have the care and attention to retain the original character in the up dating process, nor is there often a bonus of a 1st mortgage at 10% available to a qualified purchaser. Large rooms — very nice. Come and see. Prior viewing by appointment.
JOHN JENKINS off. 595-1535 or 388-5464 Pager 582

OPEN HOUSE
SAT., SUN. — 1:30-4:30
2960 HENDERSON RD.
OAK BAY —
LANSDOWNE

Immaculate 3-bedroom home featuring family kitchen, separate dining room, entertainment sized living room with fireplace. The professionally finished lower level contains billiard room, family room plus lots more. Placed on a 60'x140' garden lot. Priced at $126,500. Please call:
GORDON ADAMS
Off. 595-1535 Res. 592-1353

OPEN HOUSE
SAT. 2:00-4:30
1276 OCEAN VIEW
(Off Maplewood)
LOOK AHEAD

A newly completed home on the entrance of a new development of seven homes bordering Cedar Hill Golf Course is now ready for occupation. The lot has been landscaped. 1300 sq. ft. on main floor of three bedrooms, 1½ bathrooms, separate dining room, excellent kitchen and living room. Two sundecks, lower floor imposing entrance foyer and den or fourth bedroom and room to expand. Two carports. Price $112,500. MLS 45680. Call VIVIENNE GENT, 595-1535.

PATTERSON CONSTRUCTION LTD
Office 386-6301 Eve. 656-1455

NEW FAMILY HOMES
OPEN HOUSE
SAT. and SUN., 2-5

Priced from $68,300 and available with large 12% mortgages. Quiet location and adjoining park.

All homes 3 bedrooms, 1½ bathrooms.

Choose your new home from our wide selection based on 4 architect designed floor plans.

Turn onto Glentana off Admirals. South of Craigflower intersection.

$64,500
2957 Pickford Road
COLWOOD
Sun. & Tues. 2-4:30

A new listing, this Colwood rancher of 1270 sq. ft. has 3 bedrooms, large living room with fireplace, large new kitchen and dining room, new roof and gutters good quality carpeting, large lot with circular driveway, lots of fruit trees and assumable mortgage at 11% with 4 years remaining. Priced for quick sale as owners have bought. Put this one on your list. MLS 47137.
JIM JONES 388-5464 Pgr. 691
Ocean City Realty Ltd. 381-2233

OPEN HOUSE, SATURDAY, 10-4. Good location, 3315 Cook Street, well-built older-style bungalow, delightful 2-bedroom home on large corner lot, extras include beachstone fireplace and large all-cedar deck. Phone after 5, 382-1959.

DUNSMUIR
388-7868

OPEN HOUSE
Sat. & Sun. 1:30-4:30
6531 BROWNLEE

Large living room, with raised hearth fireplace of honey Onyx stone feature wall of planked cedar. Large dining area in line, sliding doors to sundeck. Den opens onto patio. Main bathroom has Jacuzzi jet tub, ensuite bathroom has Sauna. Master bedroom opens to sundeck. 2nd bedroom is good size and wait till you see the kitchen! Lovely carpeting throughout. MLS. Asking $140,000. (Pat Bay Hwy, then west on Tanner, to Styan, east to Brownlee.)
KEN PORTER in attendance
656-5235 388-7868

OPEN HOUSE
SAT. 7 SUN. 1:30-4:00
3278 MEGAW
(Off Ocean View Dr.)

Convenient close-in location, backing to Cedar Hill Golf Course, giving it a beautiful open view over the area. Only five years old, well kept three bedroom family home. Full basement — partly developed. New MLS.

PRICE REDUCED
from $94,900 to $89,900

For prior viewing call 388-7868 Leo Pigert or Bing Richards, 388-5464 Pgr. 732.

OPEN HOUSE
1144 CHAPMAN
(Fairifield)
1:00-4 Sat. June 28

Spacious 4 BR house in process of renovation. Main floor has beautiful lrge LR and DR with Lava Rock FP. Ceiling beams in all rooms. New cab. elec. kitchen. Entrance hall in brick and wood. Material for all new bathroom. Upstairs bedrms all lge. Lot has many mature shrubs and trees. Back lane and garage. 1 Blk. to Beacon Hill Park. Winona McKeage 479-5868.

WATERFRONT
8509 LOCHSIDE
NR. WADDLING DOG
SAT. 2-4

Be sure to see this desirable WATERFRONT property so uniquely designed and custom built to the highest quality and standard with over 3,000 sq. ft. offering large rooms, 3 massive fireplaces, plus Fisher stove in huge family dream kitchen. Dining room to seat 12 with classic Living Room above, reached by two staircases (one spiral). All main rooms superbly located to take full advantage of the ever changing ocean, mountain and island scene. Easy access to beach for boating and walking pleasure. An excellent buy at reduced price of just $184,000. Your Host

LEE WROBEL
388-6275 pager 2285
British American Realty Ltd.
385-1431

TUESDAY
OPEN HOUSE
1575 San Juan Ave.
1 to 4 pm (Rain or Shine)

Priced at $62,900 put this cute as a bugs ear starter or retirement cottage on your must see list. 2 bedrooms, heat efficient, green house garage. View with:
BRUCE HUTCHINSON
385-9741 479-8429
Henderson Realty Ltd.

OPEN HOUSE
SUNDAY 2-4 P.M.
1384 COURTLAND
$64,000

Solid 3 BR home with separate DR. Brick fireplace in LR. Large lot 50x160. Country atmosphere.
LINDA TOMAL
477-0073 477-1841
FLO BILINSKY
479-7266 477-1841
BLOCK BROS. REALTY LTD.

★SOUTH ESQUIMALT★
OPEN SAT. 1-4
REDUCED TO $75,900

1419 Craddock St (off Grafton) 2-bdr on main, 3rd bdr in full bsmt. Brick FP, large kitchen with eating area and glass doors to sundeck. Nicely decorated inside. Lovely fenced rear yard. Treed lot on cul-de-sac. ½-block to waterfront. 479-2349.

the Permanent
For Sale

3647 SHELBOURNE 477-0141
LARRY BROOKS—MANAGER

SAT. & SUN. 2-4
1515 PEARL

South of Sears-Oakland area. Just listed 2 BR bungalow. Excellent starter or retirement home, comfortable LR with unique wood heater, large bright kitchen incl. fridge, stove and auto. washer. $36,300 at 10% — 1st mortg. YOU MAY BE ELIGIBLE FOR B.C. GRANT.
477-0141 Dave Roberts 477-1317
477-0141 Wally Michaels 477-4884

SAT. & SUN. 2-4
8520 LOCHSIDE

Enjoy the magnificent views of the Strait and Islands from this newly decorated 3 BR, full basmt bungalow. The ½ acre property is a gardner's delight with fruit trees, grape arbour, strawberries, etc. PLUS a greenhouse and garden shed. There is also parking for your RV or boat. Asking $117,500. EXCL. See you there, or for prior viewing call anytime.
477-0141 Eleanor Bray 592-1120
477-0141 Conny Yasey 477-8751

SUN. 2-4
1028 McGREGOR

ROCKLAND. This unique contemporary 3 BR home features 2400 sq. ft. on 3 levels incl. loft rec room, huge MBR suite, spacious LR with heatilator FP, intercom system and much, much more. See for yourself. MLS.
477-0141 FRED LERCH 479-0428
the Permanent

P.R.B
P. R. BROWN
AND SONS LTD

OPEN SUNDAY
1344 BEACH DR.
2-4 P.M.

Small (500 sq. ft.) 1-bedroom co-op apt. Superb location opposite marina. 3rd floor, no elevator. Owner must occupy. $50,000.
DAVID SCOTT 385-3435

OPEN HOUSE
Dean Park Estates
Sat & Sun 12-4

Custom design/built home. Separate dining room, family-room, bright open beam living room, functionally designed around skylit kitchen. 3 large bedrooms, 2 full skylit baths (master with ensemble and walk in closet). Heatilator fireplace, HTH pine cabinets, thermo pane windows, beautiful skylit entrance, 2 car garage, large utility. 1961 Cresswell $134,000 Dimension Builders Ltd. 642-4243 642-3647.

OPEN HOUSE
SAT. & SUN 1-4:30 P.M.
2943 SHELBOURNE
STREET

The perfect location for a small family who likes the convenience of being close to transportation, shopping and recreation. This 2 bedroom bungalow is tastefully decorated and well maintained inside and outside. $64,900. ML.
BILL PANGMAN
592-8264 388-5464 PGR 464
SARAH URQUHART
477-7571 477-1841
BLOCK BROS. REALTY LTD.

OPEN SAT., 2-4
1040 LYALL ST.
ESQUIMALT
CHARACTER
$66,500

4-bedroom home with the upper loft being a 600 SQ. FT. MASTER BEDROOM, a must to see. Fireplace in LR, sep. DR, Large family kitchen. Rec Room in full bsmt PLUS $50,500 1st Mortgage at 10½% for 2 years.
479-3612 KENT DEANS 478-8316
Century 21, Suburban Realty

Century 21
WESTERN HOMES LTD.
1037 Cloverdale 385-3494

OPEN HOUSE
SUN. 2-4
4278 HAPPY VALLEY

4 bdrms, 2 bath, 2 acres, underground-sprinkler system. LR, DR. Galley kitchen, 3-car garage, workshop. MLS $139,500. JIM SMITH 386-3494 (24 hrs.).

OPEN HOUSE
SAT. 2-4:30 P.M.
OAKLANDS POTENTIAL

2-bdrm, full bsmt home backing onto the park, access to buses, schools and shopping $59,500.
BILL TAAFFE OR
TERRY SMOLLETT 386-3494

OPEN HOUSE
SAT. & SUN. 1:30-4:30
7012 Con Ada
(Off West Saanich Rd. at Marchant)

Brand new in Brentwood, quality finished, 3-bdrm, 3-bath home with over 1600 sq. ft. of finished living area. Drop in. JAMES ANGUS 386-3494 (24 hrs).

Montreal Trust

OPEN HOUSE
SAT. & SUN. 1-4
7963 SEE SEA
Follow the Signs
From Prairie Inn

MUST BE SOLD. Gorgeous family home in immaculte condition. Many extra features. Extra large master bdrm with 3 pce ensuite. Dramatic courtyard entrance. Easy care lot. Professionally landscaped. Come and see for yourself and make your offer on the asking price of $115,000. MLS 47032.
ANNETTE WALLS
656-3924 656-4891

MacLeod & Associates
REALTY WORLD

OPEN HOUSE
SAT. 2-4 P.M.
10310 Pollard Place
Sidney
$72,500

Absolutely spotless new listing, this one-owner home features impeccable condition and decor, 3 BRs, family room in basement, garage, workshop. Fully fenced yard on quiet street of better homes. Just listed, the nicest offering in Sidney! MLS.
Robin Estlin
381-3131 388-5464 Pgr. 528

FAIRFIELD
OPEN HOUSE
SUNDAY 1:30-4PM

145 Beechwood, spacious 3-BR, Gonzales area. Features: fireplace in large living room, dining room, bright kitchen with eating area, 2-bedrooms up. Bedroom, 2nd bath, rec room, down. Sundeck overlooking large private backyard with garden. Assumeable $49,000 mortgage at 10¼%; due 1983. Asking $81,500. 592-7404.

BY OWNER
OPEN SAT. SUN. 1—4PM

Modern 2 storey home on landscaped view lot in Christmas Hill area. 2500 sq. ft. finished. 4 bedrooms, 2½ bathrooms, 2 fireplaces. Bright kitchen with built-in dishwasher, fridge and stove. Large deck, shake roof. Asking $112,500. with assumable mortgage of $37,000 at 11½%. 989 Eagle Rock Terrace (corner Saanich Road, between McKenzie & Quadra). Prior viewing 479-2795.

A. E. LePAGE
WESTERN LTD. REALTOR

OPEN SUN. 2-4
1340 SLATER

Excellent views and very private back yard. This unique home has 4 BDR, two 4 pce. bathrooms, LR, DR & rec room. Asking $99,500. MLS. DENNIS FERRILL 721-5340 or DAVID SHERMAN 595-7990. Office 477-7121.

OPEN SAT. 1-4
2128 MILLS RD.

1972 bi-level with 3 BDR, LR, DR plus workroom and extra 2 pc. bath on the main floor. Exquisite landscaping and garden. Single carport. Asking $66,500. Vendors moving and have purchased. W. LATIMER 477-7121 or 656-2355.

OPEN SAT. & SUN., 2-4
780 LILY

Under construction — 3 BDR, split-level home. Large LR, sep. DR, both ith vaulted ceilings, patio off DR, kitchen with eating area, family room with energy-saving wood burning stove. Dbl. drive-in garage. Still time to choose your colors. MLS. $112,500. DENNIS FERRILL, 721-5340 or DAVID SHERMAN, 595-7990. Office 477-7121.

OPEN SUN. 1:30-4
2279 BRADFORD
(SIDNEY)

3 or 4 BDR. Large LR with Franklin; Sauna, Jaccuzi, Jennaire range, top and wall oven, dishwaser. Priced to sell at $62,900. Call ERIC CARDY 477-7121 or 479-6156.

B.C. LAND
AND INSURANCE AGENCY LTD.

OPEN HOUSE
544 Westwind Drive
Sunday Only 1-4 p.m.

Three brand new homes just waiting for the right family. Each a unique design and set on the banks of a stream. Deceptive on the outside, must be seen throughout to fully appreciate the space, quality and exceptional features offered at the asking prices of $126,000 to $131,500. Financing available. Drive out the highway to Millstream Rd and turn left, pass the firehall then turn left on Atkins to Westwind Drive.
For private viewing or inquiries please call.

LORI WELLS
Office 388-5555
Residence 477-0895

BB B ROWN BROS on LANSHARD
"People Helping People"

65 KINGHAM PLACE
Sat. and Sun.,
1:30 to 4:00 P.M.

Close to Helmcken Hospital, schools and parks, is a 16-year-old modern, 3 or 4-bedroom ranch-style bungalow. Has 3 fireplaces, 3 washrooms, family room and fully contained 2-bedroom in-law suite, all in excellent condition. Loads of parking and a large 10¼% assumable mortgage due 1983. MLS. Owners have bought up-island and are open to offers on $132,900.
JIM MASSEY 385-8226
or 385-8771 (anytime)

GORDON HEAD
OPEN HOUSE
1738 FELTHAM RD.
SAT — SUN 11-4

$79,900. 2 yr old home. Close to all amenities. Built-in dishwasher. Thermopayne windows. Large LR & DR area. Full roughed-in bsmt. Partially fenced yard. Immed. possession. No Agents. For prior viewing 477-5918, 727-3170.

BLOCK BB BROS.

See Our Weekly
BESTSELLERS
CATALOGUE

OPEN HOUSE
SUN. 1-4 P.M.
968 SCOTIA
$57,000

YOUR FIRST HOME. 3—Bedrm bungalow with separate garage. Basement has been renovated. Brick barbecue and fruit trees enhance completely fenced-in yard.
SANDRA McMULLEN
386-3231 386-3092

OPEN HOUSE
4196 KASHTAN PLACE
SAT.-SUN., JUNE 28-29
1:30-4:00

Come and see this impressive four level, 3-bedrm split with large sunken family room off kitchen as well as spacious rec room on lower floor. Excellent quality throughout, heatilator, thermo windows and double garage. Restful rural views from kitchen and sundeck. The price: $119,900.
SYLVIA SHEPPARD
386-3231 478-9745

OPEN HOUSE!
Sat., Sun. 2-4 p.m.
BROADMEAD
4512 Rithetwood Dr.
$144,000

Tremendous value for a 3-bedrm quality home. Many fine features, floor-to-ceiling rock fireplace, attached garage. Please call me now for further details.
Adrienne Denham
386-3231 386-9028

WHITTOME'S

WATERFRONT
OPEN SAT., 2-4

You will not get these magnificent sea and mountain views, an easy care lot that provides some seclusion and a beautiful modern 3-bedroom home for the asking price of this property ($134,900 — offer invited) if you buy in the Saanich peninsula or near Victoria. To get value be prepared to go out a little further to 2055 Winnipeg Rd., a quiet cul-de-sac off the Sooke Rd. in Saseenos. See you there — the road is good.
479-1667 Ron Kerfoot 652-2594
J. H. Whittome & Co. Ltd.

BACKS ONTO
MT. DOUG PARK

The best of both worlds, the seclusion of Mt. Doug Park and the convenience of Gordon Head are yours in this attractive 3 bedroom home, 1½ baths, finished rec room with fireplace and hardwood floor. Pleasant living area with fireplace and 2 eating areas. Large sundeck and private cement patio. Well insulated with thermopane living room. Workshop area and utility area. Assumable 10% mortgage of $40,599 due Dec. '82.

Open Sat. & Sun
1-4 p.m.
or drive by
4324 Parkside Cres.
721-3075 $98,000

SOUTH OAK BAY
$87,500
2130 McLAREN
OPEN SAT., SUN. 2-4

2 bedroom cottage on 147 ft. deep lot. Fireplace in living room. Full basement.
GEOFF JACKSON
592-0135 477-1841
BLOCK BROS. REALTY LTD.

---

250 HOUSES FOR SALE

WEST COAST
CONTEMPORARY
1746 JEFFERSON
OPEN SUN. 2-4

Call to investigate for yourself the value of this lovely contemporary home of 2400 finished square feet. It has 3 bedrms, 3 baths, a private back garden with decks and patio; plus three individual rooms suited to entertainment. Excellent for the family with varied interests or two age groups to entertain. Ideally located on a quiet cul-de-sac near Lambrick Park. Offered at $125,000. Not suitable as a drive-by. The value can rarely be seen from the road. MLS 46670.

ROD FINCH
384-1188
SEASPRAY PROPERTIES LTD./REALTOR
595-3151

SOUTH OAK BAY
A Charming Home

Situated on a large lot and placed well back from the street, this attractive home consists of a LARGE LIVING ROOM with dark, oak floors and open fireplace, SEPARATE FAMILY SIZED DINING ROOM, bright kitchen, master bedroom and bathroom on the main floor. Upstairs two more bedrooms and 2 pce. bathroom. The laundry room is in the basement and there is an attached carport. Priced to sell at $134,000. To view this Exclusive listing, please call Alec Gower 592-2407.

MARGETTS & GOWER
OAK BAY PROPERTIES LTD.
2227 OAK BAY AVE.
592-2407

GORDON HEAD
$121,900
477-7078

250 HOUSES FOR SALE

BLOCK BB BROS.

See Our Weekly
BESTSELLERS
CATALOGUE

"COUNTRY SETTING IN TOWN"

This 1949 cottage-style home in a secluded garden on a large (nearly 15,000 sq. ft.) double lot, has a marvellous view of Portage Inlet (and the Olympic Mountains on a clear day). With a little modernization, this could be your dream home — three bedrooms (and room for the fourth in the attic), large living/dining room complete with fireplace, plus a half basement. This is a very special property — country living but within easy reach of downtown. Only $69,500. To view, by appointment only, call:
PETER BYRON
642-4184 (res.) 478-5561 (off.)

SAEC

QUADRA AND FINLAYSON AREA
$105,000.00

Built in 1910, this home offers the elegance of days gone by. Main floor features entry (with tile floor), foyer, living-room with outstanding oak fireplace. Formal dining room (built-in buffet and china cabinet), two sitting-rooms (with window seats) and a sunny kitchen with pantry. Three bedrooms, master with sunroom facing east, and bathroom facilities are on the second floor. Many of the original light fixtures are still in use. Lot size 45'x112'. Call for an appointment to view this unique property: Lorraine Strandlund at SAEC 382-9255 or 478-9255 or 478-4671. Courtesy to other realtors.

GORDON HEAD

Situated on a super garden lot surrounded by many arbutus trees, this 4 bedroom 3 bath family home is only a minutes quiet walk to beach and schools. Features large living room with fireplace, in-line dining room, family sized kitchen, family room and full basement. Asking $114,500. To view phone 721-3339.

250 HOUSES FOR SALE

Island Homes Realty Ltd.
345 COOK STREET
386-7545

REDUCED
NOW ONLY $89,900

This immaculately kept 4-year-old home features 3 bedrooms up, 2 down. 3 bathrooms, Excellent Sundeck, Workshop, new carpets throughout, fully fenced with concrete block and cedar fence. Beautifully landscaped, Vegetable garden, family room.

THIS PROPERTY
MUST BE SOLD!
For appointments to view call
GEORGE HESS
386-7545 385-9307
ISLAND HOMES REALTY LTD.

DESIRABLE TUDOR
STYLE HOME

Large entry and open staircase welcome you to this warm and friendly 3 BR home ideally located on a nice cul-de-sac in Sidney. LR has an old brick FP and the 12'x12½' kitchen is a delight. Master BR boasts a walk-in closet, plus ensuite. Lower level has been partially developed. Large sundeck, greenhouse, insulated storage shed, nicely landscaped yard, all for $79,500. Call me today to view this better than new family home. New MLS.

CAROL LAWSON 656-0018
KNOWLES REALTY
LTD. 384-8101

Knowles
The HOME Team.

HOUSE FOR SALE WITH A view of Brentwood Bay. 7236 Kimpata Way (off of Verdier). 5 bedrooms, (master with shower), large kitchen with island, finished family room, laundry room and root cellar, 3 bathrooms, double garage. To be finished for July 15th, 1980. $117,500. 388-5812 or 652-9331

250 HOUSES FOR SALE

BRITISH AMERICAN REALTY LTD.

LOOK
CRAIGDARROCH
$147,000

Just listed deceivingly large modern split level home featuring 4 bedrooms main with family room off large bright kitchen plus full beautiful one bedroom self contained In-Law suite on lower level. In superb condition throughout with early possession possible. Call me today.

CONTEMPORARY
$129,500

Built in 1978, in better than new condition featuring vaulted cedar ceiling in LR., extra large DR, well appointed kitchen with sunken family room off with FP. 3 bedrooms, fantastic master bedroom approx. 20x20 with balcony, unique loft area plus skylight and much much more. Conveniently located on a quiet cul de sac close to Arbutus in Gordon Head. Presented with pride.

LEE WROBEL
388-6275 pager 2285

BLOCK BB BROS.

See Our Weekly
BESTSELLERS
CATALOGUE

GLEN LAKE
$74,900

11% mortgage, ½ acre, 3-BR bungalow. Vendor will carry. Very pretty with rock fireplace, large kitchen. Close to schools and shopping. Drive by 967 Isabel and call
MONNA SNOPEK
478-5561 (bus.) 478-0915 (res.)

BY OWNER, VIEW ROYAL, good family home in quiet area, spreading Weeping Willow on large lot, close to water. Dining room plus built-in nook in kitchen. 2 or 3 or 4-bedrooms. Living room with fireplace, den. Extra room and bathroom in basement. $75,000. 479-3631.

250 HOUSES FOR SALE

COLWOOD
★ BRAND NEW HOME ★
$87,500 — QUALITY

—3-BR, 1½ Baths
—New Prestige Sub on Cecile Blog Plc.
—Bsmt, FP, DR, Mountain View, more.
—THIS HOME QUALIFIES FOR 9¾% 5 Yr. Term!

PAYMENT APPROX. $650 PER MO. — WITH 25% DOWN. B.C. GOVT! HURRY FOR THIS FINE HOME AND SAVINGS OF THOUSANDS ON YOUR MORTGAGE PAYMENTS!

Call CHUCK FARRAR,
388-5464 PGR 576
CENTURY 21 SUBURBAN,
478-8316
REALTY 1978 LTD.

$73,500
PHELPS SUB
REDUCED $3,000
TO $73,500
WALK TO LAKE

3-BR, basement home in Thetis Heights only 15 min. from downtown. Features 2 BRs, DR, kitchen with eating bar and stools. LR with FP on main, quality wall-to-wall over hardwood, 2-pce. bath, third BR and 14x21 rec room professionally finished in basement. Exclusive lighting and wired for remote speakers. Large 10,300 ft. lot. Asking

$73,500

To view call
CHUCK FARRAR 388-5464
PGR #576
CENTURY 21
SUBURBAN 478-8316
REALTY (1978 LTD.)

SOMETHING UNIQUE

Here is the large secluded tree lined property (100'x142' average) that you have been searching for to put your own ideas into practice. Very centrally located in excellent residential area of Christmas Hill (Lakehill). 2-bedroom, 1050 square foot, no step house, with large picture windows in all rooms. 30'x13' living room dining room. Avid gardeners or flower lovers would fall in love with this place. $74,900. 479-8169.

250 HOUSES FOR SALE

MacLeod & Associates
REALTY WORLD.

ARDMORE
$157,500

Located on the beautiful Saanich Peninsula. 3 extra large bedrooms, 4 baths. Spacious and designed for comfortable living and entertaining. The close to an acre property is landscaped for easy care. An exceptional value at $157,500. Courtesy to Realtors.
Brenda Ellis
381-3131 388-5464 Pgr. 837

DUPLEX & HOUSE
$77,500

A full legal duplex and single family home on one lot. Recently upgraded. Strata title possibilities are good. $8,913.60 annual net income. Priced to sell at $77,500. Please call for a private showing.
Brenda Ellis
381-3131 388-5464 Pgr. 837

ARBUTUS AREA
BY OWNER

Quiet treed culdesac, University walking distance, 15 minutes walk to sandy beach, no agents. Well constructed home on large lot, 3 bedrooms, den, 2 fireplaces, one with Finlay insert, large teak panelled office or den, double insulated and all windows double glazed, heavily wired workshop, underground sprinklers with 10 fruit trees. $155,000. 477-9519.

SUPERB VIEWS
from
GONZALES HILL

LOOK OVER Oak Bay and Haro Strait to Mt. Baker, Victoria city to Salt Spring Island, Juan de Fuca Strait to the Olympics, all from your living room, dining room, master bedroom and kitchen. Over 2700 sq. ft. finished, 4-5 bedrooms, tudor rec room with fireplace and bar. A parkland ½ acre on a culdesac away from traffic, 5 minutes to downtown Victoria. $175,000. 598-1737. Private sale.

250 HOUSES FOR SALE

B.C. LAND
AND INSURANCE AGENCY LTD.

SPACIOUS,
SPANISH AND
ELEGANT
FOR THE EXECUTIVE
WITH A FLAIR FOR
ENTERTAINING

Our 3600 sq. ft. of gracious living in this architect designed home. Features four bedrooms, 3 baths, two floor to ceiling fireplaces, formal diningroom, cosy livingroom and a unique lounge with wet bar adjoining both. Functional kitchen overlooks pond and stream on the 1.47 acres. Tucked away on a lower level are the large recreation room, darkroom and workshop. Beautiful views from four sundecks. Your own estate, just minutes from town. Offered at $169,500. Private viewing by appointment only. For inquiries or appointments, please call.

LORI WELLS
Office 388-5555
Residence 477-0895

CEDAR HILL
NEAR TORQUAY
$49,900

This 2-BR home is a great starter on a large lot. Needs some paint and paper. Has new roof in Nov. Heatilator FP plus woodburning parlor stove in LR. DR off the kitchen. To view call SHANE BEFURT, 386-6164 or 479-0010. CASTLE PROPERTIES LTD.

GORDON HEAD

Quiet cul—de-sac, sea glimpses, just minutes from beach, park, school, shopping and rec centre. Beautiful treed ¼-acre lot, gracious 3-bedroom family home. Large living room-dining room with slate fireplace, big bright kitchen, 3-bathrooms including 4-piece en suite and main, lovely rec room with built—in sewing and storage wall, double carport, large sundeck, basement with workshop area. $121,900. Drive by 4477 Annette Pl off Longacre, then call 477-5461 for appointment to view. No agents please.

250 HOUSES FOR SALE

SWINERTON'S
REALTY WORLD

11531 LYALL
ESQUIMALT
TRADITION
Reduced to $57,000

Solid, early 1900 home, suitable for restoration, redevelopment or ? Full basement, oil hot water heat, nice lot, dandy location. Near shopping, park, bus, school. BOB CARTER, 598-6143 or 386-2481.

OAK BAY
RETIREMENT

Dandy 3 bedroom home mint condition in excellent neighborhood. Attractive living room, fireplace, workshop in basement. Sunny lot, garden, fruit trees. Handy to golf and all activities. Should see. Please call
Lyle Wicks
477-5151 or 385-2481.
Swinerton-Stewart Clark Ltd.

FAIRFIELD
BRAND NEW
McKenzie and Chester

One of a kind in this desirable location. First time offered. Quality constructed, totally energy efficient, 2 storey home, 4 bedrooms up. Final stages of completion. Choice of decorating and floor covering. Close to ocean, Beacon Hill Park and shops. $95,000. 477-6475

LANDSEND

Lovely home on ½ acre, country setting with sea glimpses. 1,340 sq. ft. on main offers 3 good sized bdrms, master ensuite. Bright kitchen with built-in dishwasher, large LR with brick FP, extra large sundeck off. Separate DR. Full unfinished bsmt, roughed-in plumbing and FP. Double carport. Asking $89,900. 1215 Cloake Hill Rd. No Agents. 656-1321.

250 HOUSES FOR SALE

THE ZIEGLERS

Arbutus Waterview

Super 3000 sq. ft., 4-BR, 3-bathrm home of the highest quality located on a secluded .48 of an acre near the university. Perfect for family living, it features contemporary West Coast design incorporating skylights, huge picture windows overlooking the water, high vaulted ceilings, loft master BR with 5-pce. ensuite, formal living area, 3 fireplaces, den, sewing room and an excellent lower level devoted to family living with 3 good-sized BR's large rec room, storage galore and laundry room. $285,000.

New Listing

A unique, 3-BR, 3-bathrm home with a high view and a beautiful, bright location, perfect for someone looking for something really different. Solid, quality construction, developed on three levels, large LR, gourmet dining room, plus sauna, greenhouse and darkroom. $199,000. Exclusive with the Zieglers.

THE ZIEGLERS
592-1768, or
384-8075, Pgr. 310
SEASPRAY PROPERTIES LTD./REALTOR
595-3151

david burr LTD.
384-9335

1158 CAMROSE
CRES.
$127,500

This new contemporary home offers terrific living space. 3 brs., sunken LR, separate dining room, skylights, stained glass, vaulted ceilings, wall-to-wall carpet and much much more. To view call:
Glenn W. Fortune 382-4246,
Pager 242 or
david burr ltd. 384-9335

250 HOUSES FOR SALE

Century 21
MAYFAIR REALTY
Mayfair Centre
386-2955

NEW LISTING LAKEHILL

Excellent location on a dead-end street, bordering on Blenkinsop Valley greenbelt. Landscaped but easy care large lot. Home is 8 yrs. old (1280 sq. ft. on main) and in immaculate condition. Three bedrooms on main (3 pce. ensuite), large DR, roomy LR with nice fireplace, oak cabinets in family kitchen. Downstairs has fourth BR, rumpus room, washroom, and still lots of area for storage or workshop. Tastefully decorated throughout. It also has a $31,300 mortgage at 10¼% due Sept. 1983. All this for $106,900. Quick possession possible. Be one of the first to view with PETER SYKES, 386-2955 or 382-3216, GEORGE WALL, 386-2955 or 477-0548.

MARION'S MERCHANDISE

OLWOOD DUPLEX $56,900 — 3 bedroom, 1½ baths, large kitchen with ample cupboard space. Living room is bright and cheerful. All on a fenced, well-maintained lot. This lovely home is situated on a quiet cul-de-sac yet handy to all amenities. Vendor anxious to sell so call today. MLS.

GORDON HEAD $119,000 — Private lot with mature shrubs and 5 fruit trees beautifully tailored and situated in a quiet area of Gordon Head. House offers 4 bedrooms, good-sized living room and dining room. Elegant hardwood floors with quality hard twist carpeting, 4-pce. and 3-pce. baths plus large, games room. Double windows on main floor. Exclusive. Courtesy to realtors.

MARIGOLD $71,000 — Sparkling, 2-bedroom, with energy stove in living room plus new carpeting. Kitchen has good cupboards and is sunny and bright. Full basement has 1 or 2 more bedroom plus 2-pce. bath and workshop. Lot has everything — fruit trees, garden space, play space — plus a big fat rock. Call me to see this little charmer today.

LANGFORD DUPLEX $59,500 — Spotless property in quiet area close to beautiful Royal Colwood golf course. Three bedrooms, super large kitchen, cosy living room with stone fireplace with classic glass doors. Patio doors to large, fenced lot. Brand new listing. Excellent mortgage. Exclusive.

LEXINGTON AREA $118,900 — A beauty — it is in one of the prettiest areas of Gordon Head and offering excellent accommodation — can be 4 or 5 bedrooms — very pleasant rec room with lovely rock fireplace (one up as well). Plumbing more than adequate — 4 pce., 3 pce and 2 pce. This house will give you a feeling of peaceful tranquility when you enter the front door. A bonus, an excellent mortgage at 10%. Exclusive.

The above merchandise may be viewed and purchased through MARION BRADSHAW, 386-2955 or 477-4125.

PAC-WEST
INTERNATIONAL REAL ESTATE BROKERS INC
388-6161

IT'S A BEAUTY!! OPEN HOUSE SUN. 1:30-4:00 P.M.

DO YOU WANT A METICULOUS RESIDENCE — GORGEOUS VIEWS AND

1) Almost 1200 sq. ft. on the upper level — Thermopane throughout, Bright and Beautifully appointed 3 B.R.'s, living rm with FP., "L" Dining rm, kitchen, 4 pce. bath and 3 pce ensuite?
2) Lower level with gracious entrance foyer, spacious rec rm, laundry rm, 4th B.R. plus a 4 pce bath?
3) Double Enclosed garage?
4) 77'x110 landscaped lot with extra parking pad?

The address is 7229 Sea Mount Close — off Seabrook — off STELLY'S X RD. Price only $89,500. MLS. For Private viewing phone Terry Eden or Sharleen Eden 388-6161.

FANTASTIC VALUE PLUS!!

Just a Superb Residence!

1) Over 1500 sq. ft. on the main floor with 4 bedrooms
2) In-line living rm — dining rm features fireplace, picture windows and gleaming Hardwood Floors
3) Bright Sunny kitchen with loads of cabinets and B.I. nook
4) Full Bsm't
5) Legal 1 bedroom suite with Fireplace and Sep Entrance
6) A Gorgeous ¼ acre landscaped lot, treed and alley access at the back

Excellent Esq. location — towards Old England Inn. Exclusive listing price of $115,000. For Private Viewing phone Terry Eden or Sharleen Eden 388-6161.

WHITTOME'S

MUST BE SOLD

Owners going North say SELL. PRICE REDUCED from $96,900 to $89,900 on this 4 yr. old 4 or 5 B.R., 3 bath home in Millhill Park off Atkins Rd. 1500 sq. ft. on main + fully dev. bsmnt. Lge. entertainment rm. with wet bar and brick F.P. In law suite. 2 car D.I. garage plus separate single garage and lots of parking. Appliances incl. About $51,000 assumable 9¾% due Mar/81. $478 per mo. P.I. Phone me for appt. to view.
Alex Davidson
652-3006 479-1667

Extra Accommodation

Immaculate and ready for occupancy. 2-Bdrms. Large living room with FP, WW thruout. Glassed in sun porch overlooks fenced garden area with fruit trees. Full bsmt with bachelor suite — bathrm. Sep. Entrance. Asking $68,900.
479-1667 Mary McGuire 479-7668
388-4271 Donna Valikoski 384-2057

NO STEP-VIEW

3 large bdrms, living rm with heatilator FP, dining rm and large kitchen make this nearly finished home in the Glanford area perfect retirement home. All super-quality construction an finishing with many extras, incl. 2 full baths, vaulted ceilings and 6" exterior walls. View today. $85,900.
479-1667 DOUG RELF 479-5761

J. H. Whittome & Co. Ltd.

ONLY $68,900

BRAND NEW
2 SUPER HOMES
SEMI-ATTACHED

- ★ Each 3-BR, 2 Baths, FP
- ★ Each Quality Built Cedar
- ★ Each approx. 6000 sq. ft. Lot at 3262 Metchosin Road
- ★ BONUS of 9¾% Mortgage Govt. Program! Call—

Chuck Farrar,
388-5464 Pgr #576
Century 21 Suburban, 478-8316
Realty 1978 Ltd.

250 HOUSES FOR SALE

Glengarry Realty & Investment Corporation

1231 HASTINGS
Just finished and ready to move in to, only $89,900 with excellent terms. Close to new hospital.
945 WOODHALL DRIVE
You will be proud to live here — 2150 sq. ft. of convenience with everything you have ever wanted included, you must see. MLS.
4608 CLIFFWOOD PLACE
The ultimate facility for gracious living. Old world craftmanship throughout this spacious home. Drive by and call for an appointment. MLS.
Don MacGillivray 658-5135
GLENGARRY REALTY
479-7138

GLEN LAKE AREA, $46,900
Large Lot. 2 Bdrms. Elec Heat. Nice shape.
LANGFORD, $85,900
Immaculate 2600 sq. ft. 4 Bdrms, 2 FPs, 1½ Baths. Large Rec Room with Rock Bar. MLS.
BRENTWOOD, $69,900
Unique English style cottage with tower overlooking the Bay. Perfect Retirement. MLS 47017.
VIEW ROYAL ACREAGE, $72,000
Nice solid 2-Bdrm with full bsmt on ½ Acre of arable land. Perfect Seclusion.
LANGFORD, $67,900
3-Yr.-Old Tudor style home. Elec Heat, 3 Bdrms, 2 Full Bathrooms. Large Rec room. Nice FP. A pleasure to show this immaculate strata. MLS.
RUTH and BEN BENNETT, 478-0118
CENTURY 21 SUBURBAN, 478-8316

3948 NORTH SHORNCLIFFE $119,000

BRAEFOOT TO WENDE TO N. SHORNCLIFFE
Vendor anxious for a quick sale on this top quality, 4 BR home. On a large, nicely treed lot and a quiet, no thru street. This totally finished home has L.R. with F.P. and D.R. with sliding doors to sundeck. Kitchen with E.A. big family room with built-in wet bar and W/W. Two car carport at the rear. Drive-by and call for appointment to view and make an offer. SHANE BEFURT 386-6164 or 479-0010.

"A LOVE STORY"

Once upon a time there was a pretty widow and a divorced gentleman who met and fell in love. When they decided to marry, they realized that they would need a much larger house for both families. The home that their realtor found for them was perfect but they need to sell their two present homes in order to complete the purchase. Please help them to live happily ever after by phoning me to view one of their 3 bedroom, full basement family homes priced at $79,900 and $97,500 — one in Gordon Head and one in the Blenkinsop Valley. They are anxious to sell and open to offers.

John E. Thomson
479-1687 (24 hrs.)
Northern Pacific Realty Ltd.

P.R. B
P. R. BROWN
AND SONS LTD.
"The People To See"

GORGE-TILLICUM

Four bedroom modern family home in an accessable pleasant district near to shops, school bus and park. Has nice living room with w/w carpet and fireplace, 1½ baths, and spacious 2 car carport. Listed at $79,000. To view call:
STAN WINTERBOTTOM
Res: 598-2253 Off: 385-3435

ALL STAR REALTY LTD

ROCKLAND

Handsome modern executive home near highest point above Government House. Delightfully decorated and excellent design. 3 or 4 bedrooms, family room, office/study, 3 bathrooms, workshop and storage space. Completely landscaped — easy care. Available 10¼% mortgage. MLS $159,900. For private viewing please call:
GEORGE LEWIS
res. 384-4338 off. 386-1255

Cedric Steele Realty Ltd.
388-6258

TRY YOUR OFFER

Asking $46,900 but very much open to offer. Easily maintained. Living room, kitchen, family room and 2 bedrooms. Needs work but could be very charming. To view call PETER BARDON at CEDRIC STEELE REALTY LTD. 388-6258.

OAK BAY $79,500

Renovated 1914, 3-BD., BSMT home with kitchen cabinets built for a shorter lady. Fridge, stove, dishwasher, freezer, washer and dryer included. Many built-in dressers and shelves for those extra storage items. Close to schools of all levels and recreation center, this family home should be inspected today. Call BILL KNOWLES 656-3779.

Knowles
The HOME Team.

OPEN HOUSE 2-4 THURS.-SAT. 2858 CHURCHWOOD (JENKINS OFF JACKLIN)

Almost new F.P. in living room. Secluded sundeck off kitchen. 2 bathrooms. Good carpeting. Fully finished. Basement. $67,900. MLS 46966.
Ruth or Ben Bennett 478-0118
Century 21 Suburban Realty
(1978) Ltd. 478-8316

BY OWNER, MODERN 1230 SQ. ft. 3 bedroom house. Dining room, fireplace, sundeck, garage, plus full basement with separate suite rented for $300 per month. $82,500. No agents. 478-9706.

MOVING MUST SELL. NICE two year old home. 3-4 bedrooms, appliances and drapes. Large basement, sundeck, carport, yard landscaped and fenced, offers on $75,900-593 Hallsor Drive. 474-2529.

BY OWNER, ½ DUPLEX, IN private corner of pretty Colwood cul-de-sac. 3 bedrooms, 1-½ bathrooms, laundry room, brick fireplace, tidy front, fenced back yard. $54,000. No agents. 478-8543

HOME WITH REVENUE
$97,500
Spacious 3-bedroom home in Gordon Head with separate 2-bedroom in-law, rents for $400. 477-6969 or 753-7289 (Collect).

250 HOUSES FOR SALE

the Permanent
For Sale
702 FORT ST. 382-9191
BOB HUGHES — MANAGER

OPEN SUN. 2-4 3063 GLENMANOR

Lovely area of Colwood, well-maintained, 4-bedroom (1 down) home on corner lot. Living room has slate fireplace with raised hearth, wall-to-wall over hardwood. Separate dining room with large sundeck, eating area in kitchen. Cosy family room, 3-pce. bath and excellent workshop down. New MLS. $83,900.
JEAN THORNDYCRAFT
382-9191 477-9113

JUST IMMACULATE

You must see this 2-bedroom bungalow in the very popular Gorge area offering a cosy living rm. with heatilator FP, bright kitchen with eating area, large family rm. with wet bar, interior freshly painted. Beautifully landscaped yard and much more. Nothing to do but move in. Pr. $72,500. MLS.
PAT O'BRIEN
382-9191 384-3774

LARGER HOME

2 storey on duplex zoned lot. Approx. 1800 sq. ft. 3 BR with unfinished full bsmnt and sep garage. Central Park location. ML. $70,000. Adjoining property also available. For detail call.
HERB McDANNOLD
382-9191 384-6768

SUPERB

A perfectionist's dream. Can you visualize a 3,000 sq. ft. 2-BR home? All finished with finest quality materials, workmanship, decor, hardware and lighting. The home contains the latest in modern amenities and conveniences. Energy-wise insulation, thermopane and zoned hot water htg. Spacious T/O with 24' LR, separate 18.5' dining rm, 22' entry hall with grand staircase. Dream kitchen with bkfst rm and adj. Family rm. Panelled den with 2nd FP. An addn. 600 sq. ft. is ready for development. Situated in the convenient Gonzales area close to sea, parks, shopping, golf, etc. Could not be replaced at the $260,000 price. For an appointment for personal viewing. Call
HERB McDANNOLD
382-9191 384-6768

FAIRFIELD

Legal SxS duplex on sunny easy care lot located on quiet Masters Rd. Most appealing, 2 BR. each side, fireplace in LR, DR, mn. flr. laundry and strg. Immediate possession owners side. New ML. $132,000. For detail and viewing call.
HERB McDANNOLD
382-9191 384-6768

the Permanent

Montreal Trust

BEST DEAL IN THE Neighbourhood

This owner built, modern, cedar home is definitely above average and is the best deal in the University area. It is spacious, interesting, bright, and extremely well planned. The many features include multilevel living, a large kitchen, adjoining family room, vaulted cedar ceilings ... the list goes on. Very realistically at $124,900. Call now for viewing. MLS 47081.
GRAYDON HOOKER
386-2111 382-1258

GLANFORD FAMILY HOME

Tudor style home on a quiet cul-de-sac. Sundeck off the DR to a fenced backyard. 3 bdrm main, 1 down, 1½ baths. Drive by 627 Polyanthus and call to make arrangements to view. MLS 46597.
DEL BECKNER
386-2111 477-4994
DON BECKNER
386-2111 386-0588

HENDERSON REALTY LTD.
385-9741

CENTRAL SAANICH

New 2 BR. Split level, LR with Heatilator Fireplace, DR, kitchen with nook, quality carpets, electric heat, ½ bsmt, dble carport, cedar siding, 7400 sq. ft. lot near Municipal Hall. A good buy $77,900.
HOWARD TOMLIN 477-1327

TWO IN DEAN PARK

Lovely 1978 bungalow with three bedrooms on main. Lower level wired and rough plb. plus fireplace ready for development. Oak trim in excellent kitchen. Liv. rm. has cathedral ceiling with much cedar. Superior layout and excellent finishing. Large secluded rear garden. 1745 Orcas Pk. Ter. Special at $165,000.

AND

A large split level, 4 bdrm. and many extras in this fine executive type home, designed for easy entertaining. Excellent landscaping and great seaviews. 1731 Orcas Pk. Ter. Great deal at $179,000.
ORVILLE E. WHITE 592-7220

OAK BAY

Tudor styled ranch bungalow, quiet area. 10 yr. old energy efficient modern home, low maintenance, 4 bdrm., 3 bath, plus family room and den. Modern kitchen and sunny deck. Bright corner lot. MLS. 2112 Pentland Ave. Just $119,900.
ORVILLE WHITE 592-7220

OPEN HOUSE SAT - SUN 1 - 4:30 pm.

401 CONSTANCE AVE.
Across street from water, beautiful ocean view, near Saxe Point park, 5 minutes to downtown. Close to bus, recreation and shopping. 3 bedroom well built strata unit. Fireplace, 1½ bath, sundeck.
Offers to $62,500
384-2040.

GORDON HEAD 12% MORTGAGE

30 new homes in the exclusive development from $111,500. Open house daily 2-5 p.m. Drive out Shelbourne and turn right on Robinwood. For more information call 384-1101 or 477-0838
TOD HACKETT

Direct From Builder

In Colwood comtemp. - split level. Large LR & DR, family size kitchen, thermopane windows, fireplace. 5 yr. warranty. Building lots available, excellent locations. Ph. KEN MILLAR 478-1721 or 384-8075 Pager 519 anytime

RIDLEY BROS.
DEVELOPMENT CO. LTD.

250 HOUSES FOR SALE

DUNSMUIR 388-7868

LANSDOWNE

JUST LISTED
This lovely family home conveniently located to good shopping and all levels of schools including UVic. Built 7 mo. to owners specifications, but change of circumstances forces sale. Lovely view overlooking city. Well appointed LR with heatalator FP. 3 BR. Full Bsmnt, (4th BR finished). Ideal for in-law situation. Asking $119,000. New MLS. Leo Pigert 598-1975.

Castle PROPERTIES LTD.

TALL TREES!! SECLUSION!!

Lovely 3-BR home in a parklike setting of tall trees, flowering shrubs, rock, fruit trees and green lawns. Close to UVic and shopping centres. A great — safe location for children and pets. Don't wait for the sold sign, call MARGUERITE GIST, 721-5220 or 386-6164.

CEDAR HILL NEAR TORQUAY $49,900

This 2-BR home is a great starter on a large lot. Needs some paint and paper. Has new roof in Nov. Heatilator FP plus woodburning parlor stove in LR. DR off the kitchen. To view call SHANE BEFURT, 386-6164 or 479-0010. CASTLE PROPERTIES LTD.

Cedric Steele Realty Ltd.
388-6258

DEAN PARK FANTASTIC SEAVIEWS

4 or 5 bedrooms, 3 bathrooms, formal dining room, high vaulted cedar ceilings, rumpus room, 3 sundecks etc. Asking $189,500. Will consider your trade. Call GERRY FINNIGAN 388-6258 or 656-5876 MLS.

B.C. LAND AND INSURANCE AGENCY LTD.

OPEN HOUSE 734 LARKHALL SAT. 2-4

3 or 4 bdrms., 1½ baths, full basement. Corner lot attractively landscaped with fenced garden area. Hurry on this one. MLS. $73,500.
478-5588 Shirley Wilde 478-2459

BY BUILDER/OWNER
1 YEAR OLD
Situated in Brentwood Bay, close to shops, schools and water. On bus route. 2 bedrooms up with large bathroom, kitchen with eating area, dining room, living room with used brick heatilator fireplace, sundeck. Downstairs has completed family room with fireplace, workshop, garage, roughed in bathroom and room for another bedroom. Added features include thermopane windows, custom built walnut cabinets, dishwasher, cedar panelling in living room and family room. Nicely treed, low upkeep lot. Price $85,900. 652-4873.

Open House COLWOOD 757 WALFRED SAT. & SUN. 2-4:30

Quality family home, high location, one acre of parklike seclusion. This four bedroom, 3 bathroom home offers 1,900 sq. ft. of family living — such as den, family room, built-in intercom system and 19'x19' workshop. Asking $117,500. For more information or prior viewing call Bob Wilcox 478-4311 or 592-2407.
MARGETTS & GOWER
OAK BAY PROPERTIES LTD.

Small Neat STARTER Or RETIREMENT Home

4035 Carey Rd. Detached garage, large fenced lot. $43,500. 652-1440.

COACH HOUSE REALTY LTD. 381-5255

10% DUE AUG./82

3 BR, 2½ baths, rec room, family room with wood stove, well landscaped on cul-de-sac in Brentwood Bay. 652-2639. $92,000.

FOR SALE BY OWNER, 2 miles east of Sooke. No agents please. 12 year old V.L.A. built house. Fruit trees, stream, lots of room, etc. $59,900. For information phone 642-4080.

FOR SALE IN SOOKE, 3 BEDroom bungalow, fireplace, 12'x30' concrete patio, green house, work shop, walking distance to shopping and school. $55,000. 642-4827

CRAIGFLOWER, ASSUMEable 11% mortgage, 3-bedroom bungalow. Fireplace. Large lot. Redecorated. $57,900. By owner. Appointment only, after 5pm, 477-2365, 474-1477

ON SHAWNIGAN LAKE, SPAcious all year round cottage with modern facilities. Well insulated, use of 450' beach, boat ramp, etc. Offers on $32,000 or trade. 383-2498

BY OWNER, DRIVE BY 1726 Townley Street, then phone 592-1908 to view this 3 bedroom, full basement family home, 21x13 sundeck off dining room, asking $85,900.

10¾% MORTGAGE; $68,900 4-bedrooms, 2-bathrooms, large living room with fireplace, spacious sundeck overlooking beautiful country setting, full basement. 652-1638, 11am-3pm.

IMMACULATE 3-BEDROOM bungalow, 1150 square feet, triple glazed windows, nicely landscaped lot, close to all conveniences. Asking $63,500. 656-5239 after 4:30pm.

IMMEDIATE POSSESSION Quality built new 3 bedroom sxs duplex, 1250 living area. Handy treed cul-de-sac. 3025 Josette Pl, Summit and 5th. Asking price $69,500 each. 595-0587

For Sale BY BUILDER

Drive by and see these two completely different homes under construction. One has 2 bedrooms, 1½ baths, a lovely retirement home. The other has 3 bedrooms, 1½ baths, for family or retirement home. Both have good views and close to everything. They are situated on the corner of Interurban Road and Grange Road. Priced at $85,000 and $89,900. Phone 658-5825.

SIDNEY $51,500
Older Home. 1 Bdr. Rewired, Utility Room, Garage.
WAYNE WOODS 656-0011
CENTURY 21 Suburban 478-8316

ONE OWNER FAMILY HOME, 3 bedrooms plus. $74,500. Fridge, stove, and drapes included. Drive by 1661 McRae Avenue, Sears area. 477-2548

250 HOUSES FOR SALE

CENTRAL SAANICH
BY OWNER
Well maintained 2 level family home set on park-like ½ acre with sea and farmland views. Main floor has 3 BR, living room with fireplace, spacious kitchen with attractive dining area. Downstairs offers 2 extra BR, 3 piece bathroom, family room, utility and storage areas. Carport and extra parking space. $93,500. 652-4284

VIEWS HIGH QUADRA

Must sell, spacious 3 bedrooms, 2 full bath home. Cove ceilings in living and dining rooms, large kitchen, great cupboard space, den and laundry on main. Garage workshop, storage down. See the inside of 1104 Rock St. and make an offer. Asking $84,900. 386-6847.

OPEN SAT. 1-3 1052 LODGE ST.

Adorable 2-bdrm. no-step bungalow; fireplace; large secluded patio; gorgeous fenced-in yard — shrubs, flowers, fruit trees, vegetables. $40,000 at 10%, good til Jan. 83! Queit location. $63,000. For pre-viewing, call Melody Villeneuve, Ocean City Ltd.
384-8563 or 381-2233

$AVE

on this modern 3 or 4-bedroom house, located near Goldstream park. 1250 sq.ft. up, basement completely finished, 2½ baths, two fireplaces. Good-size fenced lot, well-maintained. Double concrete driveway and garage, loaded with extras. $79,900. Call owner, 478-9866. No agents.

QUADRA AND MCKENZIE
Area/ New cul—de—sac, 1-year old 3-bedroom, about 1375 square feet, with basement, double carport, and mature landscaping. Assumeable large 10¼% 3-year financing. Possession 30-60 days. $100,000. Principals only, 479-9592.

PRIVATE - 3 + 1 BEDROOMS, 1½ baths, 3 level split - cedar ceiling, post and beam construction. Very close to beach and University. Large assumable mortgage at 10¼% till October 1983. Offered at $105,000 this weekend only. 721-3587. No agents please.

CENTRAL SAANICH

Immaculate home, sunny ¼ acre lot, 4 level split, 3 bedrooms, 3 piece ensuite, 2 fireplaces. Over 1800 square feet finished. Must be seen. A bargain at $92,500. Call 652-4210

GORDON HEAD
$91,500
Over 2200 sq. ft. of living area in this bright sunny home on a quiet cul de sac. 3 bedrooms up with separate 2 bedroom self contained basement suite. 477-8689

GORDON HEAD

Situated on a quiet cul-de-sac, 4-BDRS, 3 bathrooms, electric heat, sundeck, large mortgage. Priced to sell $89,500. To view call 383-9508.

$49,900
By owner, cozy 2 BR bungalow, deep lot. Gardeners delight. Close to all amenities. 8-4:30, 598-6020. Open House this weekend.

FOUR BEDROOM 2½ BATH, finished basement, double carport, fenced and fully landscaped, excellent ocean view. Campbell River 287-9074.

SOUTH OAK BAY, CHARMING 1270 sq. ft. 3 bedroom no-step bungalow. Recently repainted, new carpets, new roof. Offers on $96,000. 382-7750.

2 BEDROOM HOUSE ON ½ acre in Cowichan Bay. On sewer and water, large sundeck with view, heatilator fireplace. 10% mortgage $59,900 112-748-4771.

LOW PRICED ONE SIDE strata duplex in Sooke. 1276 sq. ft. 3 bedrooms, almost new, close to the sea, large lot. Asking $41,500 642-4961.

2 BEDROOM, 6 YEAR OLD house, full basement, $70,000. Will consider motorhome or camper pickup as part payment. 652-3898, 478-1874.

DEAN PARK ESTATES
By owner 3 bdrm. home, ½ acre high lot. 656-3230.

FAIRFIELD, $74,900. CHARACter 4 bedroom, sunny, full basement home near Beacon Hill Park. 385-5457.

LOVELY WATERFRONT
Sooke River, 3 acres, 3 year old house, seclusion, sale by owner. 642-3791 or 385-3521.

LOVELY NEW 5-BEDROOM home. By owner. Asking $95,000. Drive by 2573 James Island Rd. To view please call, 652-4347.

BY OWNER, NEW HOME, spectacular views, Dean Park Estates, reduced, $159,900. 479-8332.

FAIRFIELD REALTY LTD.
Call the Fairfield Specialists
1295 FAIRFIELD RD. 383-2244

3 BEDROOM HOUSE FOR sale in Sidney. Phone 656-1534 for appointment.

2215 FERNWOOD, 2 BEDroom, everything in perfect condition. 386-9320.

PRIVATE, JUBILEE HOSPItal area, large lovely 3 bedroom home, 1833 Newton St.

HOME FOR SALE, NORTH Saanich, 4 bedroom, 3 bathroom, ⅓ acre, $95,000. 656-3402.

PRIVATE SALE
Located on ½-acre of good growing soil in rural area, near school, Golf Course, excellent salmon fishing. This 1-year old 1200 square foot strata title duplex has 3-bedrooms, heatilator fireplace, excellent kitchen, carport, aluminum siding, paved driveway. Keep a horse. 652-2507, 478-0947.

WESTMONT REALTY 1980 LTD 388-4434

NEAR COMPLETION. MODern 3-bedroom home in quiet culdesac with lovely view. Three bathrooms, vaulted cedar ceiling, heatilator fireplace, built-in vacuum system plus more. Should be seen now for decorating preferences. 3324 Joanne Place off Lagoon Road, phone 478-5970.

SOOKE BY OWNER
Seaview four bedroom split level. Stone fireplace, living room, dining room, 1½ baths, two greenhouses on ½ acre. $72,500. 1595 Whiffen Spit, 642-5794. No agents.

253 COUNTRY HOMES and PROPERTIES

1⅓ ACRES SAANICH

Beautiful, family home with two magnificent fireplaces. Spacious kitchen with big eating area overlooks secluded sundeck. Separate dining room. Entertainment-sized living room with one wall a heatilator, old brick fireplace. Space for 4th bedroom and 3rd bathroom on rec room level. $151,000. MLS.
JEAN THORNDYCRAFT
382-9191 477-9113

2.78 ACRES

Off Millstream. 5 minutes drive to highway, lovely, ranch style. 3 bedroom, 2 bathroom home with family room and 2 fireplaces. Separate, double garage with excellent garden area and 2 fenced corrals. $109,000. MLS.
JEAN THORNDYCRAFT
382-9191 477-9113

the Permanent

253 COUNTRY HOMES and PROPERTIES

CEDAR A FRAME $88,500 NEAR THE SEA

If you yearn for the cosy warmth of wood and the fragrance of cedar and your own private world, you must see this enchanting home. Nestled amidst a gorgeous fenced acre (that seems like 5) it is screened from the road and neighbors by lush natural foliage with lovely lawn and flower gardens surrounding the house, open to the sun all day. The house is solid cedar with 2 BR's, 5-pce. bath, separate DR, and a 2-storey vaulted LR with FP and attached sundeck facing south. Skylights and dormer windows produce a bright and cheery atmosphere throughout. Outside are separate workshop, a carport and even a fishpond and many other extras that you must see for yourself. This is a very special property indeed. MLS 46369.

SMASHING PENINSULA CONTEMPORARY

Vaulted cellings, skylights, chocolate carpeting, quarry tile, sunlight, seclusion — this new cedar home is situated on an acre, adjoining a 60 acre park. Approximately 2400 sq. ft. include 3 bedrooms, den/office, playroom, living room and dining room, both with fireplaces. There is another fireplace in the master bedroom — also a 5 piece ensuite. The kitchen is exceptional. A massive multi-level deck spans the entire Southern exposure, overlooking the park. Exceptional at $169,000. Exclusive.
GAIL WEINBERG
Off. 595-1535 Res. 598-0267
J. PETER DUECK
Off. 386-7521 Res. 479-9909
BOORMAN INVESTMENT CO. LTD.

P.R. B
P. R. BROWN
AND SONS LTD.
"The People to See"

BRENTWOOD FAMILY—EXECUTIVE

Quality materials and workmanship are noted in this executive family home with everything for carefree living on approx. ½ acre close to marinas, schools and shops.

- —3 bedrms. (master 3 pc. ensuite).
- —Entertainment size living rm. and dining rm. with large sundeck.
- —Kitchen with dishwasher and E.A.
- —22'x24' family rm. with F/P, wet bar, 2 pc. bath and balcony.
- —DBLE. attached garage.

Asking $122,500. EXCLUSIVE.
385-3435 AL VICKERS 652-2257

BRENTWOOD BAY NEW RANCHER

Brand new 2-bedroom full basement rancher with over 1400 sq. ft.

- —19'x15' sunken LR with heatilator FP
- —10'x12' dining rm., with sundeck.
- —Sep. breakfast nook.
- —2 bathrooms (3 pce. ensuite).
- —Utility rm. for W/D.
- —Dble attached carport

Price $89,500. MLS.
385-3435 AL VICKERS 652-2257

"OPEN HOUSE" SATURDAY JUNE 28 1980 1:30-4 P.M.

8193 ALEC ROAD
(Off West Saanich Road at 8000 Block)

SQUIRE'S RETREAT

If you like to live in seclusion on a 6½ acre Nature Reserve in Central Saanich then this charming 3 Bedroom home is ideal. It is located on a knoll at the end of a long winding driveway and enjoys panoramic views over the countryside and the Saanich Inlet. I will be pleased to show you all the amenities of this unique and gracious home. MLS. Well listed at $199,000.
Your Host: KAREL DROST
656-4000 656-2427
SAANICH PENINSULA PROPERTIES LTD.,
2354 Beacon Avenue, Sidney.

SWINERTON'S
REALTY WORLD

2.43 ACRES METCHOSIN HOBBY FARM HORSE COUNTRY

550 PARRY RD.
(Off William Head Rd.)
Immaculate. Owner leaving the area so now is the time to make your move. Consider these features — large, modern family home — 3 bedrooms, super large living room with stone fiepiace, large family kitchen and dining room, sewing room. Full developed, high basement with one of the best recreation rooms for billiard table and complete wet bar. All in mint condition — PLUS — a separate rental modern 2-bedroom home to accommodate your mother-in-law or rent for $240.
Modern barn, 16x32, 2-car garage, plus many extras. City water, all arable land in garden and fields. Fenced and cross-fenced. Much more than you expect — Now reduced to $144,900. MLS. Call SUSAN or JACK BETTS, 477-4042, 385-2481.
Swinerton, Stewart Clark, Ltd.
Realty World

BB B ROWN BROS on LANSHARD
"People Helping People"

DEAN PARK AREA SEAVIEW ACREAGE

5.65 acres of good, almost level land with a five bedroom home. The view is sensational, the home a well-built and spacious split-level with 3 bedrooms on the main floor and 2, plus rec room on the lower level. Extras include 2½ bathrooms, 2 sundecks, fireplace in the family room/dining room and a separate 24'x44' workshop. Asking $189,000.
JOE RICKARD 656-1628
or 385-8771 (anytime)

HOUSE AND ACREAGE

9 yr. old home with 5 or 6 bedrooms on 1.5 acres. Has pasture area and good garden plot. Located in the 8 mile circle and is priced to sell at $110,000.
JEFF BUZIAK
Business 388-6275 Residence
477-1841 PGR 2797 652-1985
BLOCK BROS. REALTY LTD.

CRESTON VALLEY HOBBY Farm: 5 acres variety fruit, large garden. Large modern 4 bedroom home. Farm equipment. Write: G. Kusiak, RR#1, Box 4, S/18, Creston, B.C.

253 COUNTRY HOMES and PROPERTIES

CAMOSUN AREA 5 ACRE SECLUSION MINI-FARM

Careful clearing of trees has resulted in a bright, airy site exposed to the sun but delightfully secluded. The 2 year old electric heat home has 4 bedrooms, 3 baths, spacious L shaped living room/dining room, with area for further development. Fully carpetted. A new 40'x16' barn and considerable fencing for the 7 head of cattle currently being run. About 15 newly planted fruit trees. An excellent property only minutes from downtown. Offers invited on $172,500. MLS.
BILL REMPLE
658-5794 477-1841
BLOCK BROS. REALTY LTD.

11.47 ACRES CENTRAL SAANICH LUXURY HOME

- —View of Ocean and Mountains
- —Over 4,000 sq. ft. of quality
- —4 Bedrooms and Office
- —4 Bathrooms
- —Sauna
- —Gorgeous Heated Pool with Change Rooms and Bathrooms
- —Barn — Tac Room — Riding Ring
- —Underground Sprinklers

Many extras — Must be seen. Ask $335,000.
RUTH SALAGA 652-4362
Ocean City Realty Ltd.
381-2233

$88,900 CENTRAL SAANICH PEACE & QUIET

Looking for a quiet place to live? Would a .43 acre lot, in a very small subdivision, all surrounded by acres of farmland suit your family? Then come and see this fine family home with 3 bedrooms (one down), two baths, lots of covered parking and workshop space, and great valley views from the sundeck. (MLS). Call now to view NEIL R. MACDONALD 386-3494 (24 hrs).
CENTURY 21
Western Homes Ltd.
1037 Cloverdale Ave.
386-3494 (24 hrs)

HOBBY FARM KOKSILAH RIVERFRONT

Lovely, private beach right on the river. 5½ acres idyllic setting with no one near you. Producing farm with facilities for dairy cows, pigs, poultry and very fertile land with huge garden. Year-round stream. Comfortable, full basement, 5-bedroom home. 139,900. ML45018.
ALLAN TRELFORD 386-3494 (24 hrs.)
CENTURY 21 Western Homes Ltd.
1037 Cloverdale Ave.
386-3494 (24 hrs.)

5 ACRES $179,900

Are you looking for an AFFORDABLE opportunity to own a comfortable family home with stable facilities and excellent fertile soil? This residence/acreage is close to Victoria, has shopping and bus conveniences close by and much, much more. If you are concerned about schools, the best is near by. Ask for an appointment to inspect this country investment today at NATIONAL TRUST: GARRY BENTHAM: 595-2121 24 hrs.

BEAUTIFUL CEDAR HOME, privately situated on one acre in Cobble Hill. A rustic retreat with all the comforts of an executive home, 5 bedrooms, double and triple French doors, huge heatilator fireplace, lower level children's area with 3 bedrooms, playroom, second bathroom and separate entrance, while high at tree top level is a wide, spacious family room with sliding doors to a second deck. 2800 sq ft designed to blend the warmth of a country cottage with the spacious interior of todays large home. Private sale at $120,000. Call 112-743-9204 to arrange viewing.

PRIVATE CHARM AND QUIET BEAUTY

Delightful and superbly crafted large log home on lovely quiet and private 5.72 acre retreat. Quality feature pegged oak flooring, full wall rock fireplace, built-in barbeque and yellow cedar cabinets in bright country kitchen. Very pleasant acreage with outbuildings, large clearings for gardening or animals. $145,000.
DAVE VOGELGESANG
477-1841 388-5464
Office PGR 760
BLOCK BROS. REALTY LTD.

HAY AND HORSES

Modern, two year old home located on five beautiful acres of level, partly treed land in Metchosin. Priced at $109,000. MLS. Call PETER VINCENT 386-6164 CASTLE PROPERTIES LTD. or 383-5578 res.

CENTRAL SAANICH 2-ACRES

Spacious 3-BR 3 bath home, on 2 fenced sunny acres. Super barn and riding ring. Asking $135,000. 1510 Kersey Rd., Brentwood. 652-4103.

SAANICH PENINSULA PROPERTIES LTD.
2354 Beacon Ave., Sidney
656-4000

GORDON HULME LTD.
Sidney-Saanich Peninsula
656-1154 2444 Beacon Ave.

256 WATERFRONT PROPERTIES

SEAFRONT COTTAGE
Emerald green and birds are singing on Piers Island come rain or shine. A snug haven for summer or retirement. Panelled living room, with a brick heatilator fireplace, cosy when reading on cooler evenings. When it's warm relax on the patio just a new steps above the 85' choice sand, rock and pebble beach enjoying superb seascap with gulf island and US Stewart Island in the background. Meanwhile lazy sail boats noiselessly glide pass with fast cruisers and frequent ferries shuttling back and forth vying for your attention. Of course if you are energetic-fish, scuba dive, beachcomb, gather bark for your fireplace, water ski, stroll or jog 2 miles of road or observe deer and birds on the nature trails of adjacent 150 acre parkland and wildlife sanctuary. Put yourself in the picture in this different world on the doorstep of the Saanich Pennisula-10 minutes from Swartz Bay. All this for $58,800. To see this new listing this weekend call Fraser Biscoe F.R.I., R.I. (BC) Seafront Snecialist 417 - 645 Fort Street, Victoria 383-9413. (Answering service)

EXCEPTIONAL WATERFRONT $240,000

A four-bedroom family residence nestled on approximately two-third acre of lovely seafront in the Ferndale area: the charm of leaded glass, dark oak floors, granite fireplaces is all here — yet the built-in kitchen with Jenn-Air and the den, plus family room, plus sewing/work room, plus sauna — all contribute to functional family living. It's unique and must be seen to be appreciated — a delightful courtyard off the breakfast room, spacious sundeck overlooking the sea, full insulation, many fruit trees — the features are many. You must see for yourself.
GAIL WEINBERG
Off. 595-1535 Res. 598-0267
J. PETER DUECK
Off. 386-7521 Res. 479-9909
BOORMAN INVESTMENT CO. LTD.

1¼ PRIME ACRES

Waterfront property you can afford. Beautiful sandy beach on Lake Cowichan. Completely renovated 3 bedroom home, 2 fireplaces. Lots of fruit trees and nicely landscaped. One of the finest properties on the lake. Priced at $129,000. ML
477-7545 KEITH KAYE 381-2233
OCEAN CITY REALTY LTD.

256 WATERFRONT PROPERTIES

Oak Bay's Dream Hide-A-Way

A 20 minute cruise from Oak Bay Marina will take you to the door step of your Discovery Island retreat. Build your luxury home or summer cottage and enjoy a breathtaking panoramic view of the surrounding mountains and islands. This 8.41 acreage offers your only chance to own island property convenient to Victoria. $115,000. Call now for further information.
Noel Gray
381-3131 388-5464 Pgr. 419
REALTY WORLD
MacLeod & Associates

Arbutus Waterfront $325,000

A very desirable property featuring one acre of landscaped property with unobstructed sea views. The home is of a simple, but elegant, grade-level design with 2250 sq. ft. on the main utilized in a 3-bedroom floor plan. Because of the gently sloping land the lower level also has grade entry to the family room, den and fourth bedroom. A unique property. Call NOW!

RANDY SMALL
388-6275 Pager 2283
British American Realty Ltd.
385-1431

TURGOOSE POINT WATERFRONT TOWNHOUSE

Beautiful WEST COAST contemporary design with shakes and siding overlooking SAANICHTON BAY and JAMES ISLAND. 1800 sq. ft. of deluxe accommodation with 2 LARGE bedrms, 3 bathrooms, vaulted cedar ceiling in living and dining rooms. Kitchen with SKYLIGHT and top-of-the-line cabinets, 5 APPLIANCES and much, much more. Priced for immediate sale at $160,000. Colin Munro 652-9155 or 652-3393.
Victoria Realty Ltd.

GORGE WATERFRONT

CUSTOM BUILT in 1978 fully equipped home including large heated pool with extensive entertainment sized sundeck, sauna and almost 1 acre of land. Home is designed to have all rooms face water and views, double glazed, etc., etc. 4 BR's, 5 Bth's, rec room with FP and wet bar. A housewife's dream kitchen. Vendors will look at trades against equity in apt. bldgs. or try a CANOE COVE 41 as down payment. Let's talk on listed price of $225,000.
477-0141 Bruce Bateman 384-2827
the Permanent

SUPERB VIEWS OPEN HOUSE 2-4 SAT. JUNE 28 7430 MARK LANE NEW LISTING

Seventy-five feet of waterfront with beautiful views of Brentwood Bay plus an excellent dock, sun deck, boat house and deep moorage. "Plus" an ideal two-bedroom retirement haven. Fireplace, large kitchen with dishwasher and heated indoor pool. Incredible value at $119,500. For previewing call:
BERNEIDA TAYLOR
477-0191 382-9485
Royal Trust

ONE ACRE WATERFRONT

One of the most unusual homes in Victoria secluded beyond mature shrubs and evergreens and along a winding private road, it sits high overlooking the waterfront. A rustic log home built with comfort in mind, has all the charm of its older contemporaries with none of the drawbacks. Nice and bright it features large picture windows facing the sea, formal LR with FP, large kitchen with fireplace, 3 bdrms. and 3 bathrms. $250,000. THE ZIEGLERS, 592-1768, or 384-8075, Pgr. 310. Seaspray Properties Ltd., 595-3151

LUXURY LAKEFRONT RETREAT

Approximately 1 acre located on the south end of Shawnigan Lake. Use of natural wood throughout with 2 massive rock fireplaces. Superb landscaping with new dock and float for your boats. Reasonably priced at $149,000.
JEFF BUZIAK
Residence 388-6275 Office
652-1985 PGR 2797 477-1841
BLOCK BROS. REALTY LTD.

SUNNY SECLUSION

Completely secluded from the road, elegant cedar and old brick. 4 Br., 2½ bath home on 100' prime waterfront. Glorious sunsets over Saanich Inlet. Loads of extras. $239,000. By appointment only.
RUTH CROSLAND
477-0191 595-5677
Royal Trust

SAILORS AND FISHERMEN

Deep water moorage on Brentwood Bay, your own wharf and float, a comfortable cottage and a paved driveway. This 1.28 acre parcel is offered at $105,000. Immediate subdivision potential — phone me for details.
652-3006 Alex Davidson 479-1667
J. H. Whittome & Co., Ltd.

LAKEFRONT COTTAGE

A cottage on beautiful Langford Lake with 100 ft. waterfront. Cozy 4 room cottage in excellent condition. Large, covered sundeck and a new dock. A really beautiful lot with mature trees and lovely views. Asking price $75,000. Phone PEPE BROWNE 382-3426 or 386-6164. MLS 46616.
Castle Properties Ltd.

LAKE FRONTAGE

On a quiet bay south end of Shawnigan Lake. This large home is finished in natural woods. Has a private setting on one acre. Well landscaped. New dock. Should be seen on the asking price of $149,000. Please call G. L. Lloyd at 112-743-3038 collect.
BLOCK BROS. REALTY LTD.
477-1841

SHAWNIGAN LAKE WATERFRONT

New listing — small cottage presently rented on approx. ½ acre with 62-ft. waterfront on west arm. $79,000. Call Peter Margetts 592-2407.
MARGETTS & GOWER
OAK BAY PROPERTIES LTD.

WATERFRONT & POOL $119,500

2,000 sq. ft. home with 2 bedrooms, extra large living room. Excellent docking and boat house. Easy care lot. Phone
JIM DONNELLY
477-0191 477-8855
Royal Trust

WATERFRONT HOME

Immediately wanted to purchase on Saanich Peninsula or Victoria. All enquiries confidential and without obligation.
477-0191 SYL SHUMKA 595-1337
Royal Trust

BEAUTIFUL WATERFRONT property south of Powell River, ½ acre, 4 bedrooms, 2 baths, family room, living room, dining room, kitchen and utility room, some appliances. Large patio overlooking Georgia Strait. Boat ramp and float, $110,000. Betty McCulloch, 485-4211 or 485-9438.

½ ACRE, 2 CABINS, RUNNING water, etc. North side of Cowichan Lake on Youbou side. Asking $85,000 or nearest offer. 478-4384 after 5 or 478-2227.

256 WATERFRONT PROPERTIES

OLD COLONIAL HOME ON 1.93 acres requiring TLC. Beamed ceilings with fireplaces in living-room and diningroom, 5 bedrooms, full basement and small work cottage 12 miles from city centre. $150,000. 478-7956.

½ ACRE LAKEFRONT, Pender Island, private wharf, fully serviced, $23,500. 112-629-6129.

SHAWNIGAN LAKE WATERfront lot, East side, good beach, enjoy year round recreation, $38,900, by owner. 382-3914.

VICTORIA WATERFRONT PROPERTIES INC.
388-4477

100' WATERFRONT ON LAKE Cowichan, with older 3 bedroom house, $64,000. 112-745-3330

WATERFRONT LOT, PIERS Island, approx. 100x200. Asking $42,000. Present offers. 477-5741.

WILLIS PT. WATERFRONT. $165,000. 652-2008, 656-6112.

258 CONDOMINIUMS

$37,800

- —3 Bdrms.
- —2 Baths
- —H.W. & W.W. Floors
- —Convenient location — close to schools, shops, buses
- —Swimming pool
- —Playgrounds
- —IMMEDIATE OCCUPANCY
- —LOW, LOW, DWNPMT.

BOB FARRELL
386-3124
SEASPRAY PROPERTIES LTD.

SWINERTON'S
REALTY WORLD

WATERFRONT SHAWNIGAN

UNOBSTRUCTED VIEWS AND ALMOST 100 FT. LAKE FRONTAGE. Highly desirable for summer or year round (winterized). Living area overlooks lake — lovely fireplace. Features:
float wharfage
boat house
greenhouse
separate garage
well
full plumbing
If you or loved ones like skiing, swmming, boating, fishing, then call Lyle Wicks, 477-5151 or 385-2481 anytime. MLS. Asking $99,900.
Swinerton's Realty World

Century 21
WESTERN HOMES LTD.
1037 Cloverdale 386-3494

$34,900
2 BEDROOMS
That is right, a two bedroom condo in Victoria for $34,900. Spacious rooms, lots of storage, and a big bright balconey on the south side of the building. On a busy street, but it's quiet at the back. (MLS). Call now to view. NEIL R. MACDONALD 386-3494 (24 hrs).

$37,900
ONE BEDROOM
A very nice one bedroom unit in the Cedar Hill area. Big living room, lots of storage, and extras like a games room, hobby room, sauna, whirlpool. (MLS). Quick possession possible, call now to view. NEIL R. MACDONALD 386-3494 (24 hrs).

THEY SPARKLE

1) SPARKLING 2 BR, energy efficient suite in 12 unit complex. $39,900. MLS.
2) SPARKLING one BR studio suite in excellent complex offering rec facilities, swimming pool, tennis court: YES, ROYAL WOODS at $36,500. MLS.

477-0141 LINDA K. 479-8565

ONE BR CONDO OAK BAY BORDER — $44,900

Located in the most desirable area close to Oak Bay Village. This is the ideal place to enjoy retirement. Situated on the main floor this is an immaculate unit tastefully decorated. Underground parking.
477-0141 FRED LERCH 479-0428
the Permanent

SUPERB LOCATION PACES FROM THE BEACH

This type of Condominium is rare as a hen's tooth, offering you 2 bedrooms, 1½ bathrooms of luxury accommodation in the Windsor Park area. In-suite washer, dryer, expensively decorated with fantastic recreational facilities, such as indoor swimming pool, whirlpool, sauna and steambath. Added bonus: 1st assumable mortgage of $78,000 at 10% due Feb. '81.
$138,000
GEORGE HESS
386-7545 385-9307
ISLAND HOMES REALTY LTD.

SEPT. OCCUPANCY
2 Bdrms in Cook — F.F. — or Oak Bay areas preferred. Large living — dining room essential. Wanted for sincere purchasers

$30,900
Spacious 2-bdrm accom. In suite laundry and storage rooms. Good value near Tillicum shopping. MLS.

$29,000
1-Bdrm bachelor suite on Graham St. Vacant. MLS.

479-1667 Mary McGuire 479-7668
388-4271 Donna Valikoski 384-2057
J. H. Whittome & Co. Ltd.

258 CONDOMINIUMS

9% FINANCING AVAILABLE

LADY JANE
1120 FAIRFIELD
OPEN TUES.-SAT. 2-5 P.M.

Adult oriented. Brand new 1007 to 1130 sq. ft. of spacious, open living, 2 bedrooms, 1½ baths, mirrored bifolds to walk-in closets, custom walnut veneer cabinets in well-planned kitchen, large balconies up to 400 sq. ft. in area. Double-insulated glass, covered parking. $71,900-$84,900.
658-1198 or 381-6452
Trent Developments Ltd.

FAIRFIELD

Ideal for investor or live-in later situation. Neat 2-BR, corner unit in one of city's most popular areas. Priced at $68,000. ML. Presently tenanted. Blt in mgmnt provides worry-free ownership. For detail call now.
HERB McDANNOLD 384-6768
the Permanent 382-9191

TOP FLOOR

Clean and bright, priced for quick sale, vacant one-BR suite. Faces W with 30' balcony, small complex of 18 suites. Convenient to bus and less than one mile to City Hall. ML. $32,500. Call now to view.
HERB McDANNOLD 384-6768
the Permanent 382-9191

CONDOMINIUM

Close to all amenities. This condominium is very tastefully decorated. Purchase price includes fridge, stove and dishwasher. 1 BDR, LR, kitchen with eating area plus dining area off LR. Asking $39,900. MLS. Call DAVID SHERMAN 595-7990 or DENNIS FERRILL 721-5340. Office 477-7121.

CONDOMINIUM
$47,500

Very choice two BDR plus little den. Carnation/Marigold area. Pleasant garden, use of community pool. Vacant. New MLS. Call LYNETTE DELAHUNT at 477-7121 or 592-9224. A.E. LEPAGE WESTERN LTD.

FAVOURABLE FEATURES FOR CONDOMINIUM COMFORT

Includes views of harbour entrance, morning sun, afternoon shade with 2 balconies. Swirl pool and Sauna. Generous storage plus 1131 sq. ft. tasteful carpet or linoleum, 2 bedrooms, two 4-pce. bathrooms, living room with rock-faced heatilator, dining room, convenient kitchen, 2 entrances to suite, parking for 2 cars. Price $96,000.
TO VIEW CALL JACK THOMAS, res. 385-2119 or office 382-8101.
National Trust (Douglas)

CONDOMINIUMS
OPEN SUN. 2-4 P.M.
525 BROUGHTON

Two to choose from in this concrete block on the INNER HARBOUR. One never occupied and one resale. $99,500 and $120,000. Washer and Dryer, Fridge and Stove, Dishwasher and Garburator included in purchase price. Both suites are 2 bedroom with ensuite plumbing. One has a nice view of the inner harbour the other has harbour glimpses. ML.
SEE YOU SUNDAY
LORNE DOYLE OFFICE
595-1047 595-5131
canada trust

FAIRFIELD CONDOMINIUM
$34,000

This excellent 1 bdrm. suite in Faircliff Manor provides a view of rocky, mossy outcroppings from the sliding plate glass doors in the good sized living room with dinette area. The building itself is set like a jewel amidst tall trees and beautiful shrubs and provides a seaview across the pool — workshop — bus at your door — who could ask for anything more?! New MLS.
SHIRLEY PHILPS 598-5615
BARBARA RAWLINGS 388-4939
OCEAN CITY REALTY LTD.
381-2233

Park Pacific

ROYAL WOODS EXECUTIVE CONDO
$59,500

Large 1 BR. and Den luxury condo. Full facilities, Pool, etc. Close to all conveniences.

To view call
Mary Allan 595-5141
Mike Ruddy 656-4089
Park Pacific Inv. 383-4124

OAK BAY OCEAN VIEW

1 BR suite in this delightfully-located bldg. opposite the Oak Bay Marina. $69,000. Exclusive with the Zieglers.

906 SOUTHGATE

Great, 2-BR suite with FP, opposite Beacon Hill Park. $69,500.

THE ZIEGLERS
592-1768, or
384-8075, Pgr. 310
SEASPRAY PROPERTIES LTD. 595-3151

CEDAR HILL
3 BEDROOMS
2 BATHROOMS

Large bright and very attractive end suite in well-established and maintained complex off the beaten track but very close to all conveniences. Entrance hall, big kitchen with EA and lots of cupboards, 10x10 DR with big window and very pleasant LR opening to 26-ft. patio in secluded back garden area. Approx. 1200 sq. ft. $51,000 (MLS).
386-7521 JOHN PLATT 383-2700
BOORMAN INVESTMENT CO. LTD.

Park Pacific

PENTHOUSE
74,500
ROYAL WOODS

Large 1 BR. and Den with loft. All amenities.

Call Mary Allan 595-5141
Mike Ruddy 656-4089
Park Pacific Inv. 383-4124

ROCKLAND TOP FLOOR

A well located two bedroom unit on Rockland near Linden featuring FIREPLACE, 1½ baths and built-in dishwasher. Assume the existing $38,000 first at 10¼ due Nov. 82 or purchase clear title. Well priced at $74,900.
LEE WROBEL
388-6275 pager 2285
British American Realty Ltd
385-1431

2 B.R. CONDO!!
$37,900

Spacious condominium in small complex close to transportation and shopping. Large L.R. and dining area. 2 B.R.'s — very nice bathroom — loads of storage space. Children and pet welcome! To view call MARGUERITE GIST 721-5220 or 386-6164. CASTLE PROPERTIES LTD.

SIDNEY, WATERFRONT, overlooking marina, immaculate 3-bedroom, 2 bathrooms, 1325 sq.ft, partially-glassed patio. 656-1616.

258 CONDOMINIUMS

OAK BAY TWO BEDROOMS
$119,000

Located near the marina in a very deluxe, concrete building with a swimming pool, swirl pool and underground parking. A spacious suite (master Bdrm. ensuite).
IAN BOORMAN
Off. 595-1535 Res. 592-3335
BOORMAN INVESTMENT CO. LTD.

HILLSIDE/QUADRA
1 BEDROOM
$31,500

Just listed. Rear interior unit on second floor with western exposure on quiet street. Private balcony off living area. Separate laundry and games rooms. Private parking. New MLS. For more information call Doug or Colin Munro at 477-0718, 652-3383 or 386-3585.
Victoria Realty Ltd.

VIEWS OF SEA AND BEACON HILL PARK FROM THE 15TH FLOOR

Vendor wants this 1-bdrm. condo sold. The views are spectacular, the condo is clean, the recreational facilities in the building are excellent.
MARYANN WALDMANN
386-3231 598-0265
Block Bros. Realty Ltd.

THE SAVOY

Luxury living at its BEST in this 2 bedrm, 1½ bath condominium. VIEWS of the Olympic Mountains and glimpses of the SEA. M.L. For more information on this pretigious condominium please call:
JACK REDMOND 592-1540
RANDI COLWELL 477-7131
Seaspray Properties Ltd.
477-7131

PASSMORE PLACE
$47,300

3 Bedroom condo. Over 1,100 sq. ft. living area — suited for a young family, children and pet welcome. Community pool and rec. centre. MLS.
Tom Gardner 598-2192
Coach House Realty Ltd.
381-5255

OPEN TO VIEW
THURS. to SAT. 2-4 P.M.
401—1000 ESQUIMALT RD.

Deluxe 2 bdrm condo on top 4th floor. Twin-sized master, 1½ baths, huge kitchen with extra dinette area. Vacant. Sacrifice $47,500.
HELEN BOWDEN 386-7577
Ocean City Realty 381-2233

Beacon Hill Park

JUST LISTED this spacious well kept, 2 bdrm., 1½ bath condo. Excellent location, walk to sea, park, town shopping. Well kept bldg. $58,900. ML.
388-4271 Ruth Lukaitis 477-5306
Ross Bracken 477-0029

BEAUTIFUL DOWNTOWN

location. Concrete Building. 1 Bedroom and den, very spacious. $74,900.
PETER TER VEER 479-1588
Royal Trust 384-8001

@X!$ RENT (MLS)

Cheaper than Rent. 2 bdr. apart. type condo. Controlled entrance. Very clean. Only $28,000.
JOHN A JOHN 477-8996
Ocean City Realty Ltd. 381-2233

853 SELKIRK. SPACIOUS, 2 bedrooms, plush carpeting, 3 superior kitchen appliances, in-suite laundry. Adult amenities. $55,000. 381-6760, 642-5457

TWO BEDROOM WITH ENsuite, tastefully decorated, close to ocean. Private 386-2668. $43,200.

DELUXE 2 BEDROOM SPLIT level condominium, central location. $51,900. 386-8435 daytime, 382-0289 evenings.

WANTED TO PURCHASE: modern suite close to town. 383-6762

259 TOWNHOUSES

REALSPAN PROPERTIES LTD.
846 BROUGHTON 388-6454

"STRATA DUPLEXES"

1) DERBY ROAD — Two-bedroom, retirement, all on one level with gardener's paradise lot. Now only $68,500. MLS.

2) SELKIRK/GORGE — Three-bedroom, two-level, modern contemporary on quiet cul-de-sac. $77,900 with large first mortgage.

3) TRAVIS PLACE — both sides available at $83,500 each. New construction with September completion. MLS.

BRENT EWING
388-6454 (658-5661)

PAC-WEST
INTERNATIONAL REAL ESTATE BROKERS INC
388-6161

FAMILY TOWNHOUSE ONLY $34,500!

Cosy townhouse just right for a family starting out. The suite features a living room, kitchen with eating area, laundry room and storage on the main floor plus 3 bedrooms and a 4 pce. bath up. Conveniently located in Esquimalt just minutes from the beach, recreation and shopping. MLS. For Private viewing phone Terry Eden or Sharleen Eden, 388-6161.

FANTASTIC
★ TOWNHOUSE ★
1010 Ellery Street

Hurry, only 7 left of this 10 unit townhouse complex. Each home consists of 3 spacious bedrooms, 1½ bathrooms, large living and dining rooms and a separate eating area off the kitchen. Low maintenance, low taxes, all situated at the end of a no-thru street. Priced to sell now at $53,900.
GARY BRIDGE 384-6119
PATRICK SUPEENE 478-6294
REALSPAN PROPERTIES LTD. 388-6454

TOWNHOUSE ROCKLAND AREA
$114,900

Perfect for the couple who finds the upkeep of their home just too much. 3 bdrms, LR with FP, Sep Dining, Kitchen with 4 appliances, breakfast nook, laundry area with washer and dryer. Built-In Vacuflo, front/rear patio areas — ALL THIS AND MORE located in one of Victoria's most prestigious areas! ML.
JACK REDMOND 477-7131
Seaspray Properties Ltd.

640 BROADWAY AVE
3 bedrooms, 1½ baths, full basement. Situated on 10 acres, with pool and more. Features living room with FP, dining area, private patio and backyard. 479-2818.

259 TOWNHOUSES

3 BEDROOM
$54,900

Situated in park-like setting in Passmore Place which features day care, pool and recreation. The unit has 3 bedrooms, LR, DR, galley kitchen and full basement. Modern accommodation in pleasant surroundings at an affordable price which includes fridge and stove. Call NOW!
RANDY SMALL
388-6275 Pager 2283
British American Realty Ltd.
385-1431

MOM SAYS SELL

But the children don't really want to go to the new house. They have a nice swimming pool at their back door. Smart 3-Bedroom unit with 1½ baths. Nicely decorated with wallpaper, extra cupboards. Includes drapes and garden shed, lots of open space and play area.
John Todd 598-7849
David Burr Ltd. 384-9335

3 BEDROOMS
$42,900
HEATED POOL

Attractive 2-storey townhouse near school, bus and small shopping centre. 4-pce. and 2-pce. baths. Fridge and Stove. Hardwood floors. Approx. 1200 sq. ft. plus large rear patio with high fence and southern exposure. Professionally managed. Possession 1 Aug. (MLS).
386-7521 JOHN PLATT 383-2700
BOORMAN INVESTMENT CO. LTD.

STRATA DUPLEX

One side of side-by-side duplex with 1000 sq. ft., 2-bedroom income suite on ground level. Close to Saxe Point Park. 5 years old and in immaculate condition with 3 bedrooms on main floor. This very comfortable income home is situated in country setting. Just immaculate throughout. Listed on an exclusive basis at $79,900. Call for an appointment.
DORA WICK 595-2062
Royal Trust 384-8001

Goldstream Park

Two townhouses near the park priced for an early sale at $48,200 each. Excellent investment as they are well tenanted. Owner willing to trade for commercial and/or carry mortgage back for good covenants.
Dale Irwin
381-3131 388-5464 Pgr. 840
REALTY WORLD
MacLeod & Associates

UNDER CONSTRUCTION

In Gordon Head, 3 bedrooms, 1½ bathrooms, 1400 sq. ft. townhouses. Buy now and choose flooring colours, vanity and counter tops. $76,900 to $81,900. Exclusive with:
Gordon Spackman
Rob Fraser
Gale Christiansen
477-0191 (24 hrs.)

McKENZIE-UVIC

Immaculate 3 BR. 1½ bath unit, off street facing south with covered sundeck off L.R. Thermal windows and WW carpet throughout. Also finished den and two storage rooms on lower level. Appliances included. Price $65,000. View by appt. only.
479-1667 Wilfred Davis 658-8884
J. H. Whittome & Co. Ltd.

3 BEDROOM TOWNHOUSE

In James Bay — only three years old in good condition. Living-Dining room, kitchen on main. Three bedrms up. Balcony with Seaview off Master BR. New MLS. Asking $48,000. Leo Pigert 598-1975, 388-7868.
DUNSMUIR PROPERTIES

MAKE AN OFFER JAMES BAY

Owner says consider all offers! Strategically located, large, bright two bedroom townhouse with fireplace, den, workshop etc.
JIM BAILLIE 479-4594
NATIONAL TRUST 595-2121

CARNATION PL.

1418 sq. ft. One of the deluxe units not often offered. 3 bedrms, 2 baths, bsmt. Master bedrm has walk-in closet. W/W thru-out. Nicely decorated with fridge and stove. It won't last long. Call me now.
SANDY BANNER 479-0430
CENTURY 21 MAYFAIR
386-2955

3 BEDROOMS
MTG. 43,000 at 10¼%

Excellent mortgage on this 3 bedroom 1½ bath townhouse, Mtg. has till July 1983. Very clean end unit in nice complex (Saanichton area). Priced at $55,900. ML.
477-7545 KEITH KAYE 381-2233
OCEAN CITY REALTY LTD

263 GARAGES FOR SALE, RENT OR WANTED

WANTED TO RENT: DOUBLE garage or shop, reliable party. 477-0303, 479-3232

WANTED: SMALL CLEAN GArage for painting cars. 642-4769 after 6.

265 HOUSES WANTED TO BUY

A. E. LEPAGE
WESTERN LTD. REALTOR

Coast to Coast Real Estate Service

Our "Coast to Coast" referral system has sent us many buyers looking for homes. Call now for action if you have a home to sell.

OAK BAY
Near Glenlyon school for young couple with two children. Call LYNETTE DELAHUNT 592-9224.

SEARS AREA
Three BDR & basement. Doncaster & Cedar Hill schools area, hopefully below $70,000. Call LYNETTE DELAHUNT 592-9224.

WANTED
For out-of-town purchaser, 25-40 suite apartment block. Prefer Victoria or Sidney area. Call ERIC FRAZER 743-9155.

FROM EDMONTON
2-3 BDR retirement home in Gorge or Fairfield area up to $80,000. Call DOUG ROSS 477-0975.

477-7121
A.E. LEPAGE WESTERN LTD.

"ON THE GO FOR YOU" CAN YOU HELP?

"Sold" on all my listings. The cupboard is bare. Considering selling? Please call me for a courteous, quick evaluation in confidence. Homes needed in any area, any size, or type, all price ranges.
ROMA MOLYARD 384-4827
Royal Trust 384-8001 (24 hrs.)

Older home in good location suitable for renovating. 595-5694.

265 HOUSES WANTED TO BUY

Century 21
WESTERN HOMES LTD.
1037 Cloverdale 386-3494

"BUYERS WAITING"

We have several clients desiring 2 and 3 bdrm homes up to $75,000. If you are considering selling, please give us a call. BETTY MATTE/LOTTIE AINSWORTH 386-3494 (24 hrs).

SOMETHING NICER!

I have purchasers looking for something a little nicer. Requirements are ground level entrance to main floor, three bedrooms on one level, family room and a real nice location. Should be newer and shiney, and a rancher split level, or two storey home would do. Have requested Broadmead, Cordova Bay ridge, parts of Central Saanich, or the better areas of Gordon Head. If you can help give me a call, maybe we can help each other. NEIL R. MACDONALD 386-3494 (24 hrs).

HOME WANTED ON THESE STREETS

San Marino, Lodge, Landis Place, Leeds Place, Savana, Saul, Bristol, Hulford. A NATIONAL TRUST customer is able and serious to purchase and own a home on any of these streets, subject to his inspection. If your home has a value near $89,000 and you are contemplating a move soon, kindly telephone answer this bonifide request. We guarantee no high pressure tactics. GARRY BENTHAM: NATIONAL TRUST 595-2121.

HOUSES NEEDED

3 bedroom quality home in Gordon Head, or other excellent area to $125,000.
Two good townhouses to $70,000.
3 bedroom home in rockheights to $90,000.
North Oak Bay home, 3 bedrooms, to $110,000.

If your home is for sale I would like to visit with you and talk over details at your convenience. And any other area I would be glad to give you a market evaluation. Please call me, 386-3585, 384-4827. Ask for John Molyard, Victoria Realty Ltd.

A TRULY UNIQUE WATERFRONT HOME

This four-level West Coast home set in a beautifully-landscaped, small property with a western exposure in desirable North Saanich. Designed by a well-known architect and built two years ago with quality in mind. $265,000. For further information and viewing please call PETER NASH at 598-3321 or 592-7819 (The address will not be given out for drive bys).
JACK MEARS OAK BAY REALTY LTD.

URGENTLY NEEDED
RETIREMENT HOME

SHELBOURNE — RICHMOND — FOUL BAY, or any other good area. 2 BR, NO Basement home with DR. Up to $90,000 CASH. Call Leo Pigert 598-1975 or 388-7868.
DUNSMUIR PROPERTIES

OAK BAY OWNERS!

Can you help these people? "We are looking for a 3-bedroom house in Oak Bay in the $90,000 range." Arriving in Victoria this Saturday. Please call
MAUDE DOBSON 598-8385
the Permanent 382-9191

WANTED

Home with accommodation for mother on 2nd floor. Need not have kitchen. Bedroom, sitting room and bath will be sufficient. Older home is OK. Give me a call if you are thinking of selling a property that would be suitable.
MARILYN MOORE 382-8015
Ocean City Realty Ltd 381-2233

CASH FOR EARLY POSSESSION

This couple have sold and urgently require a two or three bedroom home. With or without a basement. Possession Aug. 15th. Up to $70,000.
BEN GREIG 598-3105 381-2233
OCEAN CITY REALTY LTD.

★ OAKLAND ★ SEARS
★ JUBILEE AREA

Any size home, up to $70,000 that may or may not need redecorating. Immediate reply without obligation. Please call:
477-0191 SYL SHUMKA 595-1337
Royal Trust

WANTED

Young couple with 1 child urgently require newer home in Sears or Gordon Head area up to $100,000 cash. If you are thinking of selling please call
ANITA TAIT 388-6275 # 1382
Ocean City Realty Ltd. 381-2233

CASH OR TERMS

Require 2 or 3 bedroom homes minimum 900 sq. ft. in good area, $50, $100,000, suitable for rental or renovation.
GARY WHITELEY
381-2233 (24 Hrs.)
OCEAN CITY REALTY LTD.

WANTED TO BUY PRIVATEly 2 bedroom no basement Rancher. Living-dining room, fireplace, large utility off kitchen, carport, workshop. Large lot to ½ acre. Gordon Head, High Quadra, Lake Hill east of Quadra or Elk Lake. Please reply to Victora Press Box 287.

ONTARIO WIDOW

Urgently requires two or three bedroom home in a really nice area. $100,000 Cash.
BEN GREIG 598-3105 381-2233
OCEAN CITY REALTY LTD.

THINKING OF SELLING? Newlyweds in search of first home. Looking for a solid house with unfinished basement. Wanting to refurbish and paint it our way. Around $40,000 to $60,000. 592-5574.

GORDON HEAD

4 or 5-bedroom home. Gordon Head area. Under $90,000.
NOREEN LERCH 479-0428
the Permanent 382-9191

CASH CLIENTS

Wish to buy home with 2-3 bedrms. Basement if possible. Phone Victor Wong 592-5454. Byron Price and Assoc. Ltd.

268 LISTINGS WANTED

CHARACTER HOME

With 3 bedrooms situated in Fairfield or Oak Bay and a 2 or 3 bedroom home in a nice area wanted for qualified purchasers. For a market evaluation at no obligation, please call
477-0191 LEONA BRICE 598-3580
Royal Trust

DON'T RESIST LIST!!

Gary Williams
Royal Trust 384-8001 24 hr pgr.

270 EXCHANGE REAL ESTATE

1971 20' EMPRESS, 24,000 miles, air conditioned, fully self-contained, excellent. Exchange for real estate. 386-7459

271 LOTS FOR SALE

Park Pacific

Dean Park Estates

42 NEW LOTS NOW OPEN FOR VIEWING

Choose your new home site now while selection is the greatest. All treed lots in a beautiful natural setting, some with spectacular ocean views of Haro Strait, Mount Baker and the Gulf Islands.

Located in North Saanich on the slopes of Mount Newton adjoining John Dean Provincial Park. Fully serviced ⅓ acre lots priced from $40,000.

Entrance close to Panarma Leisure Centre on East Saanich Road. From Pat Bay Highway turn off at McTavish. Site office open daily 10:30 to 4:30.

656-7041
or
Bob Young
388-5464 Pager 828
383-4124 anytime
Park Pacific Investment Ltd.

Duncan Investment

Lots of lots - near Lake Cowichan. Your choice of 10 lots all $18,950 each average 2.3 acres - each has a drilled well, good roads, hydro and telephone - near village and schools - all level lots with some trees left. Very good value with $2500 cash down and $200 per month on the balance at "just 11%". Owner financed - next door to a public beach and boat launch - at Gordon Bay Provincial Park. Lots of space and sand on the beach on Lake Cowichan - for your R.V. vehicle or retirement or family home - call for a map. For maps and brochures call; Wayne Griffith office 112-746-5171, residence 112-746-6275. 25 years experience at your service.
H.W. Dickie Ltd.
20 Station St.
Duncan, BC. V9L1M4

PAC-WEST
INTERNATIONAL REAL ESTATE BROKERS INC
388-6161

$24,900
2-ACRE LOT

With good access to building site already roughed in. This lot is zoned for farm animals and is surrounded by quality homes. Call now and deal on this Glen Lake area lot. Brent Morrison or Rock Chalifour 388-6161.

INCREDIBLE VIEWS!!
DEAN PARK

—⅓ acre
—Fully serviced
—Level—easy to build
—Controlled development
—$68,900

Murray K. Lawson
592-2912
Park Pacific Inv. 383-4124

COUNTRY LOT
SOOKE 2.2 ACRES
$24,000

THIS VERY ATTRACTIVE, WELL TREED PROPERTY IS ONLY MINUTES FROM SOOKE VILLAGE AND WITH FRONTAGE ON TWO ROADS HAS TREMENDOUS POTENTIAL. A WELL IS REQUIRED AND THERE ARE SEVERL SUITABLE BUILDING SITES.
ROD FINCH 384-1188
SEASPRAY PROPERTIES LTD.
595-3151

NORTH PENDER ISLAND
2 ACRES
SOME SEA VIEWS

Situated just 10 minutes from the ferry on Hope Bay Rd., this high wooded property would be ideal for a summer cottage or retirement home. Price $32,950. Call:
STAN EAKIN
Office: 477-7284 Res. 479-5818
D.F. HANLEY & ASSOCIATES LTD.

NORTH SAANICH
BEAUTIFULLY TREED LOTS
$36,500 — $39,500

Each acre lot backs onto a
60 ACRE WILDERNESS PARK
which has been honeycomed with
bridal and foot paths reserved
for the exclusive use of the
lot owners at
LANDSEND ESTATES.
Services to include Municipally
maintained paved roads and
water mains
12% Financing available with
20% down. Brochure available.
For further details please call
Rick Hawkes — D. Hawkes Ltd.
382-1754 384-7128

BROWN BROS on LANSHARD
"People Helping People"

DEAN PARK

High seaview lot with 132 feet frontage. Quiet cul de sac with sensational seaviews. Try an offer on $69,900.
JOE RICKARD 656-1628
or 385-8771 (anytime)

BROADMEAD

Visit us at our
office-display home,
950 Royal Oak Drive
8:30 A.M.-5:00 P.M. 658-5291
Or Call
JEANNIE DEWHURST
384-8001 (24 hrs.) 658-8980
Royal Trust Co.

SOOKE BUILDING LOT
PRICE $18,500

Located at the end of a cul-de-sac, next to the park within walking distance of the heart of the community. Call:
STAN EAKIN
Office: 477-7284 Res: 479-5818
D.F. HANLEY & ASSOCIATES LTD.

SMALL LOT
OR

Beautiful 7-10 acres, overlooking Hutchison Cove, Juan de Fuca strait, Olympic Mountains. Rich soil, timber, pasture for horse. Next to Salmon fishing, perk tested, well approved, hydro to property, ready to build.
Also 2.6 acres of 450' waterfront. From $49,500. Call today.
George Breiter 478-8493
British American Realty Ltd.
385-1431

TREED LOT
Prospect Lake

Over 2 acres in natural state, offering privacy and seclusion. New road, hydro available. Price $45,000. MLS.
FRED or JUNE CARVER
385-9741 595-8664
Henderson Realty Ltd.

271 LOTS FOR SALE

Ardmore Building Lot

¾ Acre, sight slope and level ground. 2 Houses from Ardmore Drive. Sea glimpse to the west. Power to lot lot line. Well required. Value. $34,900. To view anytime, please call.
PATRICK SKILLINGS
477-7291 384-8075 Pgr. 1204
D.F.H. REAL ESTATE LTD.

BUILDERS WANTED

Over 20,000 square feet of land, potential site for townhouses. Located near Golf Course in Colwood. Close to transportation, shopping and recreation. Exclusive listing at $112,000. For details call:
GLORIA McCLEAVE
386-3231 478-2985
BLOCK BROS. REALTY LTD.
"Leave a Message With Oscar"

SIDNEY
½-ACRE LOT

Near marina, tennis court and schools. Lovely area. Lot is flat, has city water, septic. The price is right at $38,500.
COLETTE WILKINS
385-7744 592-6742
(Your Bilingual Realtor)
GARDNER REALTY (1979) LTD.

BUILDERS & DEVELOPERS!

Nice home on a large lot — Quadra-Maplewood area, in a park like surrounding. Subdividable into three lots! Asking $150,000. Leo Pigert 598-1975 or Bing Richards 388-5464 Pgr 732.
DUNSMUIR PROPERTIES

CITY LOT
15,000

Part of a strata package. Pay $77,900 — Get one 5-bdrm, character home renting for $500. and adjacent property approved for additional 1500 sq. ft. home. New MLS. Call now.
GLENN NICHOLLS
598-7689 385-9741
HENDERSON REALTY LTD.

N. PENDER ISLAND
HIGH VIEW LOT
SEWER & WATER IN

Attractive lot near Buck Lake, with view of passing ships. $11,900 full price. A retirement special, and so handy to Victoria.
BOB CARTER 598-6143
Swinerton Realty World 385-2481

11% INTEREST
$299 Dwn.—$299 Month

will buy this cleared and
level 5 Acre Mill Bay lot.
serviced with domestic piped
water, paved roads and
B.C. Hydro. Full price $29,900
Sorry, Mobiles not permitted.
Rick at Douglas Hawkes Ltd.
382-1754 384-7128

2 ACRES $25,500

Picturesque setting for your dream home, some rock, trees, some level spots. Arden Rd.

90x100 $34,000

Super seaviews, level lot on water, power. Sooke.
388-4271 Ruth Lukaitis 477-5306
J. H. WHITTOME & CO. LTD.

4 LOTS

Yes, a rare chance to build your own spectacular OCEAN VIEW home and 3 others adjacent for sale. Some builder will want this 4 LOT SUBDIVISION of 4—1.24 acre OCEAN VIEW LOTS. Full price $123,900. Details, Allan Kleinman 388-7868.
DUNSMUIR PROPERTIES

VIEW ACREAGE

5.31 Acres located on Walfred Road at the top of Triangle Mountain. Priced at $49,900. MLS. Call now for full details.
DONNA HUGHES
477-7291 384-8075 (Pgr. 1194)
D.F.H. REAL ESTATE LTD.

ARDMORE
$34,500

Almost 1 acre secluded lot, well treed. Only 1 left. Phone today. EXCL.
477-0141 FRED LERCH 479-0428
the Permanent

LOTS FOR THE ASKING

Level building lots on sewer and water in View Royal. Drive to Caton St. (Off Helmeken) and take your pick. Markers with dimensions are on each available lot. Then call—
381-2233 ROY DUNBAR 592-1650
Ocean City Realty Ltd

SEAVIEW

.72 acre with panoramic view over Sooke Harbour. Trailers and mobiles allowed. $23,000. MLS.
Alex Davidson
652-3006 479-1667
J. H. Whittome & Co. Ltd.

1 AC. TREED

In lovely Sheringham Estates, just 13 mi. past Sooke, on hydro, phone, water and paved road. A beautifully-treed lot with seaview. Driveway is in. Asking $18,900. Frank Wills 388-7868
DUNSMUIR PROPERTIES

CURTEIS POINT

½ acre lot — beautifully treed, power and water ready and waiting for your new home.
ERNA ELLSAY
Ressidence Office
477-5705 477-1841
BLOCK BROS. REALTY LTD.

WATERVIEW

Lot of approx. one-third acre. Water at property. Bamberton Park Area. Asking $24,500. MLS. Please call
JACK MOEN 658-5448
Royal Trust 477-0191

DEEP COVE

.54 acre building site partially cleared — water view. $45,000.
Tom Gardner 598-2192
Coach House Realty Ltd.
381-5255

INVESTMENT MINDED?
SPEC HOMES!

$100,000. Cash will get you into 4 beautiful 5 acre parcels among several newly constructed homes. 5 mile circle. Each $79,000. 479-6022

10 ACRES METCHOSIN
$39,900 — $3990 DWN.
$425. Monthly
11% interest

Rick at Douglas Hawkes Ltd.
382-1754 384-7128

HIGH QUADRA

72'x100' full serviced "Home" lot. $42,500. Phone Victor Wong 592-5454 or 479-6569, Byron Price and Assoc. Ltd.

OVER 10,000 SQUARE FOOT view lot, on Patterson Road, off East Saanich Road (Central Saanich). Sewer and water, $40,000. 112-743-5288.

DEAN PARK

Terrific view, ⅓ acre, cleared. Lot 5, Mainview Terrace. $68,900. Look and call collect Doug Bishop, 403-481-2137 Edmonton

EAST SOOKE. 1.6 ACRES. Piped water. Possible sea view. $29,500. Don Bacon, Byron Price & Assoc. Ltd., 592-5454, Res. 595-6588.

72X105' FULLY SERviced, level. Asking $34,900. Wide open to offers. 120 Helmcken Road. 479-7608.

MT. WASHINGTON

Cabin lot for sale in Alpine Village. For full details, phone 112-923-5183, after 6 pm.

10 ACRE ESTATES. $42,900. Mill Bay area. Brochure 388-6876

SOOKE. 2 SPACIOUS PROPERties on quiet road, 2 to 3 acres. From $24,500. 642-5508

SERVICED LOT CORNER OF Sonria and Jasper, $49,000. 721-3240 after 5pm

271 LOTS FOR SALE

SPARKLING OCEAN VIEWS ½-acre in resident. area, $29,500. 658-8687.

2 ACRE LOT FOR SALE, ON city water, $49,000. 656-2340

MALAHAT DRIVE ½ ACRE sea view. 478-0478.

273 PROPERTY FOR SALE

4.04 ACRES
HOLDING PROPERTY AND A-1 BUILDING SITE
$73,000

This land is split into two parcels by Benvenuto Rd., the main line to Butchard Gardens. This gives you a total of 892 ft. of frontage, 281.5 on Gregg and a total of 621 on Benvenuto. For further information please call
LAURIE COMO
388-6454 479-1179
Realspan Properties Ltd.

2.51 ACRES
EAST SOOKE PARK

Corner of Eliza Rd. and East Sooke Rd. Pleasant treed acreage with gentle grade. Good building sites with views over Sooke Basin. Very close to public beach access and approximately 1 mile to East Sooke Park. Good timber, mostly cedar and fir. $37,000.
DAVE VOGELGESANG
477-1841 388-5464
Office PGR 760
BLOCK BROS. REALTY LTD.

NORTH SHELBOURNE

Approximately 48,000 square feet available for potential rezoning to C2. Courtesy to agents but not for listing. For details phone 477-5894.

2.4 ACRES. EAST SOOKE. 642-5053, Ed.

274 PROPERTY WANTED

ACREAGE WANTED

I've recently sold a 7-acre property and have several disappointed buyers. If you have a property for sale, 2—10 acres, Saanich area preferred, please contact me:
ART STREIGHT
385-7744 388-6275 PGR 882
GARDNER REALTY (79) LTD.

CASH

Bonified builder developer wants lots and land for subdivision. Quick decision. Phone Kasapi Construction 386-6191 anytime or 592-6081 res.

WE PAY TOP DOLLAR FOR SUBDIVIDABLE PROPERTY IN THE GREATER VICTORIA AREA — 1 LOT TO 100
Rick at Douglas Hawkes Ltd.
382-1754 384-7128

SUBDIVIDABLE LAND

Any size. All inquiries confidential. Phone Senmar Developments 479-2294.

280 ACREAGE FOR SALE AND WANTED

SWINERTON'S
REALTY WORLD

Land
10 Acres

Treed Highlands property, ideal holding, or for seclusion—asking $60,000. MLS. Lyle Wicks, 477-5151.
Swinerton's Realty World
385-2481

5 ACRES
$179,900

Are you looking for an AFFORDABLE opportunity to own a comfortable family home with stable facilities and excellent fertile soil? This residence/acreage is close to Victoria, has shopping and bus conveniences close by and much, much more. If you are concerned about schools, the best is near by. Ask for an appointment to inspect this country investment today at NATIONAL TRUST: GARRY BENTHAM: 595-2121 24 hrs.

SMALL ACREAGE URGENTLY WANTED

Have two purchasers looking for one to three acres in the Saanich-Central Saanich area. One prefers property with trees, small or older home, and privacy. Other would like some open area and sunlight, reasonable home. Please call if you can help, maybe we can help each other. NEIL R. MACDONALD 386-3494 (24 hrs).
CENTURY 21
Western Homes Ltd.
1037 Cloverdale Ave.
386-3494 (24 hrs)

SCARCE CENTRAL SAANICH ACREAGE

2.4 Parklike acres with 4 bedrms., 1800 sq. ft. rancher plus garage on no-through road. Private backyard, fenced 3 stall barn. Fertile vegetable garden. Walk to schools and shopping centres. Close to airport and ferries. 15 Min. to town. Offered at $139,900.
386-3231 DON TAYLOR 477-9179
Block Bros. Realty Ltd.

Great View Walfred Road

Just over 2 acres, ideal for the perfect spot to build your dream home. Street level access and a level plateau to place your home to take full advantage of a panoramic eastern view. Offered at $54,500.
MICHAEL J. KENNAUGH
477-7291 Anytime
D.F.H. REAL ESTATE LTD.

WILKINSON RD. ACREAGE FIRST TIME ON MARKET

3.1 quiet, secluded acres only 20 minutes from downtown. Old cottage on property rented for $190 p/mth. $88,000. MLS. To view call
DAVID SCOTT
Res. 479-4405
Off. 385-3435 (24 hrs.)
P. R. BROWN & SONS LTD.

Acreage Timber

1. 24 acres of treed property with 2 homes. Considerable timber value.
2. 30 acres holding property in Sooke Village $325,000.
3. Seaview building lot $35,000.
For more information or to view, contact BILL KOZAK at 642-3709 or at CASTLE PROPERTIES LTD. 386-6164.

TOP OF THE WORLD

Not quiet, but high enough to give this 29½ acres a panoramic view of Cowichan Valley and the Bay. This tree filled setting would make an excellent riding academy or hobby farm. Asking only $72,500. MLS. For maps, etc. Contact Dave Moss, 112-746-6517. Nanaimo Realty (Duncan) Ltd. 112-746-6177.

NEW LISTING — 2.12 ACRES with cabin. Huge, beautiful cedar trees. View over Cooper Cove 4 miles from Sooke. $34,900. See window photos at 762 Fort St.
ROY ANDERSON
Off. 385-3435 477-5057 Res.
P. R. BROWN & SONS LTD.

280 ACREAGE FOR SALE AND WANTED

MALAHAT

Ten acres on Finlayson Arm, 16 miles from City Hall. Spectacular sea and mountain views, paved road, hydro, drilled well. Lot 10, Rocky Mountain Road, off 17 Mile Road. $65,000. Terms available. Call 658-8809 or write Box 141, Victoria, V8W 2M6

4.78 ACRE 2 PARCEL LOT, fully fenced. 3.22 acre now in hay. Reminder well treed, secluded building lot. Well. Suitable for farm taxes. Just north of Elk Lake. $95,000. Victoria Press Box 260.

SEAFRONT VANCOUVER ISland West Coast 22½ acres, ½ mile of waterfront including sheltered anchorage, beaches, abundant seafood, virgin timber, $77,000. 383-2827 or 478-4717.

EDMONTON

Sunny Alberta, large acreage, 20 minutes to city, Highway 14, gas, power, phone, near beautiful lake $40,000 656-1635.

THREE 1-ACRE WOODED view lots, withing Braithwaite Estates in Cobble Hill. Excellent community water supply. Private sale, $24,000 each. Call 112-743-9204.

FIVE ACRES, WITH 600 FEET of waterfront in Sooke. $65,000. THE ZIEGLERS, 592-1768 or 384-8075, Pgr. 310, Seaspray Properties Ltd., 595-3151.

WANTED

Prospect Lake area, min. of 7 acres with min. of 400' frontage suitable for building. Ted at 384-1161

60 ACRES SUBDIVIDABLE into 5 lots, sea and country views plus stream, 10 miles from Victoria, $178,000. 383-2827 or 478-4717.

BEAUTIFUL 2+ ACRES, 20 minutes to downtown, 5 minutes to new hospital, on paved road, seclusion, trees, $63,500. 477-2648

RENT OR LEASE

18 acres of wooded land. Frontage on paved Shawnigan road. If interested, 385-0940 after 5.

HORNBY ISLAND. 10 ACRES, farmland. Paved road plus hydro. Walk to beach. 386-9154 evenings.

10 ACRE ESTATES. $42,900. Mill Bay area. Brochure 388-6876

285 UP ISLAND PROPERTIES

ANYBODY FOR ACREAGES?

28.33 ACRES WITH RIVER FRONTAGE lovely rural property between Duncan and Chemainus with TWO homes on—both presently rented. Excellent opportunity to invest in land with revenue to help pay for it. A bargain at $125,000.

19.27 ACRES—CHEMAINUS
This viable property is on municipal water and situated next to industrial zoning. Municipal authorities state prospects to re—zone part of this property to industrial would be good. 3-bedroom older, 1-level home, and Guest cottage, plus numerous older outbuildings offer rental possibilities, only $108,000.

11.41 ACRES—DUNCAN AREA
Present owners are actively farming this property and have 14 beef, 3-horses and 50 chickens. Older, solid 4-bedroom farm home, with Franklin FP and full basement. Good barn with water and power. Some marketable timber on property. Listed at $120,000.

SECLUDED 2-ACRE BUILDING SITE Try your offer on this attractive treed parcel on a paved cul-de-sac. Two building sites have been cleared and water indications are good. Situated approximately 9 miles west of Duncan. Asking $24,900.

For more info on above properties please call Lisa Madigan, Century 21 Southerland and Associates, 5803 Trans Canada Hwy, Duncan BC. 748-4656 or 746-6990.

SHAWNIGAN LAKE

We have several serviced building lots listed for sale at Shawnigan Beach Estates, located at North Shawnigan Lake. (Mill Bay turnoff from Island Highway). This attractive subdivision offers a beautiful lifestyle for its residents — Shawnigan Lake Inn membership — beach access — salmon fishing, golf, hockey, curling nearby — and all within easy commuting distance from Victoria.
Prices range from
$14,500-$16,900
Contact Bob Morningstar,
Gulf Pacific Realty,
402-475 Howe Street,
Vancouver, 669-4401

52 ACRES — SHAWNIGAN COBBLE HILL ROAD

An opportunity you can't afford to miss. Vendor has reduced price to $165,000 and is still open to offers. Deluxe, double-wide mobile home with 3 bedrooms, two bathrooms, one with sunken tub. Wood-burning fireplace. Most furnishings included. Plenty of water, some timber, about 13 acres cleared. This could be your home away from home or just settle here in this beautiful land of plenty. Call BARBARA BOLLI at 595-4187 or 598-3321.
JACK MEARS OAK BAY REALTY LTD.

OPEN SUN. 1-4
1951 EAST SHAWNIGAN LAKE RD.

Beautiful split level cedar home on a .64 secluded acre. Upper level has lge. master BDR ensuite with sunken tub, sauna & 2 private sundecks. Main floor has kitchen, LR with cozy FP & cedar feature wall, DR with sliding doors to 3rd sundeck. Lower level has 2 more BDR, 2nd bath and laundry rm., double garage. Landscaped. Asking $89,000. ERIC FRASER 477-7121 or 743-9155. A.E. LEPAGE WESTERN LTD.

MINI MARKET GARDEN

Located south of Duncan on .8 of an acre. Well kept 2-bedroom ranch style home. Nicely landscaped, fruit trees, chicken and duck house, double garage and separate workshop, fully fenced. This home has just been listed, so call today for an appointment to view. $73,900.
MARGARET ROSE, 748-3860
J. H. WHITTOME & CO.,
LIMITED, 746-6161
68 Station Street,
Duncan, B.C.

BETWEEN DUNCAN & CROFTON

1 block off Island Hwy on ½-acre lots. On school bus route. 3-bdrs, en-suite, full bsmnt ready for development. Electric heat, thermopane. Act now and have choice of 2 plans. Ready for occupancy. Priced low 60's. For sale by builder. 112-748-9986, 112-743-5751.

Cliff Neyedli Ent. Ltd. Homes start at $55,900. Hard to Believe? How do you feel when I tell you they're just 2 blocks from the ocean. Up island real estate is the best investment you'll ever make. Write Box 580, Qualicum Beach or phone 248-6713, 752-9193.

285 UP ISLAND PROPERTIES

malahat realty ltd.
P.O. Box 40
Mill Bay, B.C.
743-5525

MILL BAY SEAVIEW PROPERTY

10¼% MORTGAGE

This 3 or 4-bedroom, 3 storey home is only 3 minutes walk from beach and has good seaviews from living and bedrooms. It is very well built and insulated with almost 2800 sq. ft. of living area plus large 2-car garage and workshop. There are many extras — 2 fireplaces, 2½ bathrooms, breakfast counter, large kitchen, formal dining room. Assumable 10¼% mortgage has approx. 3 years left to run. Excellent value at $96,500.

11½% MORTGAGE

Very attractive 'Open Area' 3 storey cedar home overlooking Saanich Inlet and Peninsula. Home has parquet floors, cedar ceilings, 3 bedrooms, 3 full bathrooms, full basement, fireplace and wood burning stove. On approx. ¾ acre. Try your offer on $109,500.

3 SEA GLIMPSE LOTS

Each 2 acres, with drilled wells. $32,500 each.

SHAWNIGAN LAKE

Large 6-bedroom family home or up and down duplex. Presently on approx. 1½ acres but owner subdividing ½ acre off. Will sell as whole at $129,900 or house and approx. 1 acre at $115,000. House also contains 2 kitchens, 2 large living rooms, 2 dining rooms, 2½ baths, approx. 3,000 sq. ft. living space plus covered patios and garages, 2 heatilator fireplaces. Well laid out landscaped lot with many fruit trees. Could be revenue property.

NORTH MILL BAY

Almost an acre with 3 bedrooms, full basement home. Many fruit trees. Good garden area and room to keep chickens or small animals. 44' deep well produces 10 gal/min. Home needs some painting and some maintenance but is of sound construction. Owners moving to interior for health reasons so have priced home for quick sale $54,900. Don't miss seeing this.

For further details or to view any of above contact Tom Burdge, 743-9398.

SPACE TO GROW

1900 sq. ft. home on 3 acres, close to Duncan. Features of the 4-bedroom home include hot water heating, thermopane throughout, 2 fireplaces, walk-in closet and ensuite in the master bedroom, huge rec room down. $135,000. For more information, call:
MARTIN WALL, 748-4449
J. H. WHITTOME & CO.,
LIMITED, 746-6161
68 Station Street,
Duncan, B.C.

MILL BAY

6 months old, 1600 square ft., 3 bedrooms, 1½ baths, living room with heatilator fireplace, dining room. Galley kitchen. Family room, 2-car carport, fully fenced, small stable, all this on 1-acre lot. Bring your horses. Move in today. BELOW REPLACEMENT COST, $69,900. WAYNE BUTTERFIELD 479-7030 or office 382-8101.
National Trust (Douglas)

COURTNEY WATERFRONT

2.2 Acre apartment or motel site. Excellent location across from City Park. All services available. Offered for sale for $295,000. For further information call: Ken Iversen 656-0236, 388-7868.
DUNSMUIR PROPERTIES

VANCOUVER ISLAND OCEAN FRONT

Magnificent contemporary home, custom quality throughout. Spectacular ocean views with many unique design features. Centrally located on Beautiful Vancouver Island. $210,000. For an appointment call David Godkin at 245-2401 or 246-3231.
J. H. WHITTOME & CO., LTD.

.67 ACRE LOT
ZONED M-1

Industrial District. Just south of Duncan, and close to the Trans Canada Hwy. This property would suit: machine shop, auto repair, office and storage space, light manufacturing. $55,000.
MARTIN WALL
748-2521, Page No. 1347
J. H. Whittome & Co., Limited
68 Station Street, Duncan, B.C.

2.25 ACRES
1851 SQ. FT.
COBBLE HILL

2.25 Acres soon to be rezoned light industrial. 3-Bedrm home, liv. room with F.P., Fisher stove in kitchen, master bedrm ensuite, total—3 baths.
PADDY McPEAKE
743-5385 or office 382-8101
National Trust 3440 Douglas

SHAWNIGAN LAKE
$24,900

1.79 acres of treed seclusion. The well, septic system and driveway are already in. Nice, high property ready to build on. Beach access just across the road. Hurry for this bargain.
GLENN OR DONNA NICHOLLS
598-7689 385-9741
HENDERSON REALTY LTD.

COUNTRY STARTER!

Two bedroom mobile with addition. All set up on one acre in Cobble Hill. ⅓ woodlot, ⅓ rich bottomland soil and ⅓ home site. Immediate possession possible. Priced to sell at only $32,500. For further information contact Dave Moss, 112-746-6517. Nanaimo Realty (Duncan) Ltd. 112-746-6177.

Duncan Lot

Zoning allows for single or double mobile home to be placed on land. Quiet area on Castley Road, Duncan. Financing available. $15,000.
Brenda Ellis
381-3131 388-5464 Pgr. 837
REALTY WORLD
MacLeod & Associates

40 ACRES
MINES RD.
COWICHAN STATION

Roadways in. Lots of seclusion. Building sites. Trees. $85,000. CALL: JOHN HOLMS at 386-7521. BOORMAN INVESTMENT CO. LTD., 612 FORT ST.

CROFTON

2 (50x106) lots seaviews zoned light commercial. Vendor will finance. Priced total $24,500.
ERNA ELLSAY
Residence Office
477-5705 477-1841
BLOCK BROS. REALTY LTD.

LARGE LOT 80X460' LOCATED in the 1000 block Old Victoria Rd. in Nanaimo. Nice homes, property well treed at back, river runs through property. Will take antique grandfathers clock or other anitques up to $2500 as part payment or make me a cash offer. $18,500. 595-3742

SELCUDED 5 ACRES WITH highway access, next to Ivy Green Park, 10 minutes to Nanaimo. Spring water, mobile home Okay. Various potentials. Write Box 1480 Ladysmith for further details or appointment to view.

285 UP ISLAND PROPERTIES

TREED LOT 75'X250' NEW subdivision ½ mile from Comox 25% developed executive homes. Municipal water. Excellent for building or resale. Owner must sell. Don Harrington 339-2211 Local 289, 8-3 PM.

ENGLISHMAN RIVER
5 acre parcels on this famous river near Parksville from $24,900. Terms available.
Brynelson Benzon Realty
689-7556

½ ACRE WATERFRONT, light house view, fully serviced with septic. Ready to go. Must sacrifice, $40,000 or best offer. 112-338-5873.

1.79 ACRE TREED BUILDING lot. Shawnigan District. $24,000. 112-748-9724

10 ACRE ESTATES. $42,900. Mill Bay area. Brochure 388-6876

RV LOT AT HONEYMOON BAY Resort. Phone 478-2298, weekdays.

293 GULF ISLAND PROPERTIES

Where The Grass
Is Always Green
HORNBY ISLAND
(Hourly Ferry)

1. 12 acres of good soil, some cleaning, well-built cottage, drilled well, power. $62,500.
2. Build a dream haven among the eagles and wild flowers. 3 secluded acres with exciting 180-degree oceanview. Power and water. $49,500. All offers considered.
3. Retirement home, 2 bdrms, good garden, great oceanview. $42,500.

DENMAN ISLAND
(Hourly Ferry)

1. 52 parklike acres reaching to the sea-400' waterfront-good timber-year round stream. $95,000.
2. 3 waterfront ½-acres - SW facing, well-treed for privacy - power and piped water. $29,500. $31,000. $32,500.
3. Comfortable 3-bedroom home, fireplace, 2 baths and many extras, including family room, workshop, and garage security door. $67,500.

Phone Collect Anytime:
(604-)335-2475
TEMPLE SINCLAIR or
T.J. SINCLAIR
ISLANDS BRANCH
NANAIMO REALTY CO. LTD.
Hornby Island, B.C.
V0R 1Z0

PENDER ISLAND
Log House

2-bdrm charmer with seaviews. Private. Close to store, govt. wharf. $62,000.

Pleasant treed and private lot on water, hydro. $9,000.

Wide variety of homes from $27,500.

Contact LYNN SMITH, 629-3366 (eves.) 629-3271.
PACIFIC COAST LANDS LTD.,
PENDER ISLAND, B.C.

90 ACRES
SALTSPRING ISLAND
Located off Mt. Belcher Hts. on beautiful Salt Spring Island. The southern exposure overlooking the Gulf Island can be subdivided into four lots — preliminary approval granted. Priced at $133,000. Details contact:
388-4434 RICK KINNIS 477-9394
GORDON ELLIS
388-4434 592-0079
WESTMONT REALTY
(1980) LTD.

Pender Island
.33 Acre, high view property. Delightfully treed. Beaches, golf course, hotels, school and ferries are all close at hand. Wooded seclusion at $12,900. MLS.
MICHAEL MORRISON
477-7291 384-8075 (Pg. 1228)
D.F.H. REAL ESTATE LTD.

SALT SPRING ISLAND
12½ ACRES $35,000
Its got to be a Super Deal. Call GERRY FINNIGAN 656-5876 or 388-6258 CEDRIC STEELE REALTY LTD.

LIVE BY SEA ON BEAUTIFUL Salt Spring Island 300' semi waterfront revenue property C4 license, develop your own motel 5 good units some work needed expand on 5.77 acres drilled well and spring $150,000. 537-2541 or Victoria Press Box 221.

TEXADA ISLAND, 51.65—acres, 1300' lake—frontage, cabin. $35,000. Write R. Deweese, General Delivery Youbou—V0R3E0

FOR PIERS ISLAND SEAfront Cottage see Column 256 Fraser Biscoe, Seafront Specialist.

HORNBY ISLAND
½ acre building lot, Sandpiper area, $7900. 652-4977.

HOW TO WRITE A GOOD CLASSIFIED ACTION AD

1—IT'S BEST to start your ad with the name of the article or service you have to offer. If you have an apartment, room, etc., for rent, or property for sale; start your ad with the location.

2—BE CLEAR. Readers respond more quickly and favorably by giving complete, definite information. Always include the price in your advertisement.

3—MAKE IT EASY for the reader-prospect to reach you. Always give your telephone number or your name and address. If you do not have regular hours, state a preferred time for the prospect to get in touch with you.

4—PLAY SAFE. You get the greatest reader attention by using consecutive insertions. A six-day order is best and costs less, and you can, of course, stop your ad as soon as you get the results you want. You pay only for the days your ad appeared. Lower yearly rates are available to those who wish to keep their services or products before the public.

5—PLACE YOURSELF in the reader's position and ask yourself what you want to know about your offer. The answer you give will make a good Want Ad.

6—GIVE YOUR PROSPECT every inducement you can with good copy. Classified action ad readers have the money and are already interested in buying the merchandise or service you have to offer; the details and information you give are the most important.

7—TO PLACE YOUR AD, call 386-2121, your direct line number to fast Want Ad action. A courteous, efficient advisor will be glad to help you word and place your order. And remember, Classified Action Ads afford you the most complete coverage. Telephones are open 8:00 a.m. to 6:00 p.m. Monday through Friday, 8:00 to 5:30 p.m. Saturday. Don't allow the reader to speculate.

Deaths and funerals

305 DEATHS and FUNERALS

CHAPMAN — George Leo, passed away peacefully after a short illness in Victoria General Hospital on June 24, 1980. Born January 24, 1903, at Leeds, Yorkshire, England, he emigrated to Regina, Saskatchewan, in 1928, coming to Victoria in 1941. "Chappy" was associated with H.M.C. Dockyard for 26 years and was Electrical Maintenance Supervisor where he had many good friends and fellow workers. He is survived by his loving wife, Edith, at the residence, 1027 McCaskill Street, three daughters and sons-in-law, Mrs. Walter (Veronica) Acreman, Mrs. Richard (Barbara) Doran, Mrs. James (Frances) Askey; five grandchildren, Bridget and George Doran; George, Greg and Nadine Askey, all of Victoria; nephew, nieces and cousins in England. A devoted husband, loving father and grandfather. God bless.

Prayers will be offered Sunday, June 29, at 7:30 p.m. in Queen of Peace Church, Old Esquimalt Road. Mass will be celebrated in the Church on Monday, June 30, at 10:00 a.m. Father M. J. McNamara celebrant, followed by interment in Royal Oak Burial Park. Flowers gratefully declined. Those so desiring, may contribute to the Canadian Cancer Society, 857 Caledonia Avenue. Hayward's Thomson and Irving in care of arrangements.

LLOYD — Elise Julia Mary on June 25, 1980. Predeceased by her husband, Ralph Edward, 1963. Survived by her loving family, her mother, Bessie; three sisters, Dorothy, Chilliwack, Marjorie, Victoria, Leonore, Galiano Island; and five sons, James, Calgary, David, North Vancouver, Ronald, Vancouver, Frederick, Langley and Philip, Saskatoon.

Cremation. No flowers by request. Donations to the B.C. Canadian Cancer Foundation.

MacKENZIE — On June 25, 1980, Murdo, beloved husband of Jessie MacKenzie of Duncan in his 66th year. Survived also by two sons, Nollaig, Toronto and William, Brampton, Ontario; two daughters, Winifred MacKenzie, Victoria and Mrs. B. (Fiona) Middlemiss, Duncan; six grandchildren.

Graveside service Monday, June 30, at 11:00 a.m. in Cedar Valley Cemetery, Cedar Highway, Nanaimo. Rev. Statham officiating. Flowers gratefully declined. Donations may be made to the charity of your choice. Arrangements through the Memorial Society of B.C and First Memorial Services.

PERRON — Suddenly at the Royal Jubilee Hospital on Thursday, June 26, 1980, Mrs. Mary Jane Perron, aged 59 years, born in Glasgow, Scotland, and a resident of Victoria since 1960. Predeceased by her beloved husband, Michael Alfons Perron. Dear aunt of Rose and Walter Sly and family, Jim and Mary Spencer and family, Edward and Carol Spencer and family, and Tom and Pat Studders and family, all of Victoria, B.C.; her sister and two brothers in Scotland.

Visitation in the Sands Mortuary Limited, "Family Chapel of Memories," 1803 Quadra Street, Victoria, B.C., on Monday, June 30, 1980, from 7:00 p.m. to 9:30 p.m. Prayers in St. Patrick's Church, 2060 Haultain Street, Victoria, B.C., on Tuesday, July 1, 1980, at 7:30 p.m. Mass will be celebrated on Wednesday, July 2, 1980, at 10:30 a.m. Rev. Father John Laszczyk celebrant. Interment at the Royal Oak Burial Park. Flowers gratefully declined. Those so desiring may contribute to the Canadian Cancer Society, 857 Caledonia Avenue, Victoria, B.C. V8T 1E6.
SANDS—VICTORIA

SCHROEDER — Passed away peacefully in Victoria General Hospital, Dorothy Isabel Verner of 852 Wollaston Street, a native daughter of Victoria. Survived by her loving husband, Wilfred, at home; a sister, Mary Mountain; cousin, Mrs. Roy (Tia) Paterson of Victoria; nephews, Robert Flynn and family, Port Alberni, B.C. and William Flynn and family of Victoria. She will be greatly missed by the people she befriended and helped over the years.

Private service was held on Friday, June 27th at 11:00 a.m. with Padre Tony Roberts officiating followed by cremation. Hayward's Thomson and Irving in care of arrangements. Flowers gratefully declined.

WADE — In Victoria, suddenly on June 24, 1980, Betty Wade aged 49 years of 1151 Princess Avenue, she is survived by two daughters, Marcia of Victoria and Bonnie of Edmonton, Alberta; one son, Anthony of Victoria and Bert Tilley of Victoria; also her mother, Mrs. Carrie Boyd of Delta, B.C.; two sisters, Valerie of Delta and Marguerite of Montreal; one brother, Chris of Lillooet, B.C. She was a long time owner of Chef Anthony's Restaurant on Cook Street in Victoria.

Service will be held on Monday, June 30, 1980 at 3:30 p.m. in McCall Bros. Chapel, Johnson and Vancouver Streets followed by cremation. (Flowers gratefully declined). Donations if desired may be made to the Cancer Fund, 857 Caledonia Avenue, Victoria, B.C., V8T 1E6.

308 CARDS OF THANKS

Mrs. Doreen Forbes and the Scott family wish to thank their many friends for their kind expressions of sympathy in the loss of Elsie Rust a dear mother and sister. A special thank you to Rev. Van Druten for his words of comfort.

WE WISH TO THANK OUR family and friends for their kind words, sympathy, flowers, and help in our time of grief. Blaine Hanna and family.

309 IN MEMORIAM

KELLETT—In loving memory of Arthur Kellett, a dear husband and father.
His loving wife Minnie and son Stan.

310 FUNERAL DIRECTORS

McCall's

MONDAY
WADE
Mrs. Betty
3:30 p.m. FLORAL CHAPEL

McCALL BROS.
Funeral Chapels
JOHNSON AT
VANCOUVER STREETS

For Funeral
and Pre-Arrangement
Information
Phone 385-4465

Haywards (B.C. Funeral Co.)
Thomson & Irving

Funeral Chapels
1625 Quadra St.
386-3505

310 FUNERAL DIRECTORS

Sands
Since 1912

24 Hour
SERVICE

Visiting Until 9:30 p.m.
Every Evening

Ask about the
LIFE APPRECIATION
Funeral Service

We Care About
Vancouver Island
Families

VICTORIA	388-5155
SIDNEY	656-2932
COLWOOD	478-3821
DUNCAN	746-5212
LADYSMITH	245-2331
NANAIMO	753-2032
PARKSVILLE	248-3238

LAVERNE and MASON
SANDS

Sands

CUNNINGHAM
FUNERAL CHAPEL
1155 FORT STREET
Phone 384-5512 or 384-8626
Offering dignified moderate service for all. Geo. S. Cunningham, owner, manager.

FIRST MEMORIAL SERVICES
Serving the Public and Exclusive Area Undertakers for the Memorial Society of B.C.
658-5244.

311 MONUMENTS

STEWART MONUMENTAL WORKS LTD.
ESTABLISHED 1896
Marble fireplace and tabletops.
1403 May St. 384-3452
Memorial of Distinction

Mortimer's Monuments
383-6421
709 KINGS RD. (at Douglas)
FOUNDED 1877

312 FLORISTS

DAISY CHAIN
Florist
382-2512

God in his wisdom
has recalled
The boon
his love had given
And though the body
slumbers here
The soul
is safe in heaven.

"BARBERS' ASSOCIATION OF BRITISH COLUMBIA"

The Board of Examiners in Barbering, appointed under the provisions of the Barbers' Act of British Columbia, will hold examinations in the City of Vancouver, B.C., commencing Monday, July 28th, 1980. Applications must be filed with the Secretary of the Board before July 7th, 1980.

Len Carmichael, Secretary,
Room 411,
207 West Hastings Street,
Vancouver, B.C. V6B 1H7

OFFERS FOR HOUSES

OFFERS: Plainly marked on the envelope "Offer on P.T. No. 58" with be received by the undersigned, on an individual or lot basis, up to 2:00 p.m., July 16, 1980, to purchase for the purpose of removal or demolition the dwellings located "as is and where is" as follows:

House (A) — Two-bedroom frame dwelling, approx. 1,031 sq. ft. Exterior stucco, interior plaster.

Address: 511 McKenzie Avenue, Victoria, B.C.

Legal Description: Lots 1 and 2, Section 50, Victoria District, Plan 28722.

House (B) — Two-bedroom frame dwelling, approx. 1,000 sq. ft. Duroid roof, stucco exterior.

Address: 715 Snowdrop Avenue, Victoria, B.C.

Legal Description: Lot A, Section 78, Victoria District, Plan 16976.

The Conditions of Sale are: (1) the buildings are not to be occupied except insofar as is necessary for the removal or demolition. (2) the buildings must be demolished or removed from their sites within thirty (30) days commencing from the date of acceptance of offer(s). (3) the sites, excluding foundations, are to be left clean and tidy and any earth disturbed in the removal must be backfilled to the satisfaction of the Highways' officials concerned. (4) the purchaser agrees upon acceptance of his offer(s) and at all times thereafter well and sufficiently to indemnify the Crown and to keep the Crown indemnified against all liability, actions, suits, proceedings, claims, demands, costs, expenses arising out of or relating to the design, location or state of repair of the purchased building(s).

Prospective buyers MUST familiarize themselves with the following:
(1) Zoning by-laws and building codes in the area where they are contemplating placing the building(s).
(2) Conditions under which the structure(s) can be moved on highways and within municipalities.

Offers must be accompanied by a **certified** cheque or money order made payable to the Minister of Finance for 30% of the bid(s).

The highest or any offer will not necessarily be accepted, but the bearer of a successful bid will be required to pay the 4% S.S. tax. If the successful bidder subsequently withdraws his offer, the 30% payment shall be liable to forfeiture.

The purchaser must make full payment within 10 days of notification of acceptance of the successful offer(s), otherwise the deposit(s) maybe forfeited to the Crown.

Upon failure to remove the buildings and complete the site work within thirty days, all right, title and interest shall revert to the Crown and monies paid shall be deemed to be a penalty and the Crown shall after dispose of them as it sees fit.

Further information is available by contacting Mr. E. F. Thompson, Property Negotiator, Ministry of Transportation and Highways, No. 103-4475 Viewmont Avenue, Victoria, B.C., telephone 479-9344.

A. W. Charlton, CHAIRMAN,
Purchasing Commission,
Parlament Buildings,
Victoria, B.C., V8V 1T8.

NOTICE TO CREDITORS AND OTHERS

EVANGELOS PAPAEVANGELOU, otherwise known as EVANGELOS PAPAEVANGELOS, otherwise known as EVAN ANGELAS, otherwise known as EVANS ANGELAS.

NOTICE IS HEREBY GIVEN that creditors and others having claims against the estate of Evangelos Papaevangelou, otherwise known as Evangelos Papaevangelos, otherwise known as Evan Angelas, otherwise known as Evans Angelas, deceased, late of 710 Fort Street, Victoria, British Columbia, are hereby required to send them to the undersigned Executors at 817 Fort Street, Victoria, British Columbia, V8W 1H6, before the 28th day of July, 1980, after which date the Executors will distribute the said estate among the persons entitled thereto, having regard only to the claims of which they shall have received notice.

TONY MARAVEI and
DENIS GODFREY
JACK HUMPHRIES,
Executors.
HUMPHRIES & MacKENZIE,
Solicitors

MAPLE BAY VENTURES LTD. CONSTRUCTION OF ROADS AND UNDERGROUND SERVICES FOR LAKEVIEW RESIDENTIAL SUBDIVISION — PHASE I —

Call for Tenders

Sealed Tenders, clearly marked "Tender for Construction of Roads and Underground Services for Lakeview Residential Subdivision — Phase I" will be received until 4:00 p.m. local time on Thursday, July 17, 1980, at the offices of Ker, Priestman & Associates Ltd., 300-2659 Douglas St., Victoria, B.C. They will be opened in public at that time and date.

The work consists of the construction of roads; the provision of storm drains; the provision of water system including services and the installation of all civil works for the underground electrical and telephone systems.

Specifications, General Conditions of Contract, Form of Tender and all other documents and drawings may be seen on or after Tuesday, July 1, 1980, at the offices of Ker, Priestman & Associates Ltd., 300-2659 Douglas Street, Victoria, B.C., and at the offices of the Construction Association of Victoria and the Nanaimo Construction Association in Nanaimo, B.C.

Copies may then be obtained from the Victoria offices of Ker, Priestman & Associates Ltd., on payment of $25.00 for each copy requested, which sum should be payable to Ker, Priestman & Associates Ltd., and will be refunded upon their return in good condition within 30 days of the date set for receipt of tenders.

A bid bond for ten per cent (10%) of the tender price and an undertaking of surety must accompany each tender.

The lowest or any tender will not necessarily be accepted.

Maple Bay Ventures Ltd.,
c/o Ker, Priestman &
Associates Ltd.,
300-2659 Douglas Street,
Victoria, B.C.,
V8T 4M3.

NOTICE OF APPLICATION FOR CHANGE OF NAME

NOTICE is hereby given that an application will be made to the Director of Vital Statistics for a change of name, pursuant to the provisions of the "Change of Name Act," by me: Susan Marie Knapp of 207-1342 Hillside Avenue in the City of Victoria, in the Province of British Columbia, as follows: To change my name from Susan Marie Knapp to Susan Marie Douglas Knapp.

Dated this 14th day of June, 1980.

S. M. KNAPP

OFFERS FOR MISCELLANEOUS EQUIPMENT

OFFERS: Plainly marked on the envelope "Offer on P.T. #62" will be received by the undersigned, on an individual lot or combined lot basis, up to 2:00 p.m., July 11, 1980 for the following, which may or may not be complete, and located "as is and where is" at the B.C. Government purchasing Commission Surplus Warehouse, 3285 Oak Street, Victoria, B.C.

Lot 1 —Bruning #1200 microfilm printer/reader
Lot 2 —Bruning electrostatic copier, 2000 series
Lot 3 —Pako print drying cabinet, model 2
Lot 4 —Pako drum type print dryer, model 26
Lot 5 —2 slide storage cabinets
Lot 6 —Kinderman print dryer
Lot 7 —Addressograph tape perforator, model 7740
Lot 8 —1 pallet printing press chases
Lot 9 —3 IBM card shelves
Lot 10 —Herbert industial drill press
Lot 11 —E. J. Edwards hand operated arbor press
Lot 12 —Crockery (dishes, plates, platters, jugs etc.) — all new. "Malaspina" pattern
Lot 13 —1 Klemco desk
Lot 14 —Fairbanks freight scale
Lot 15 —Jaro mower c/w Briggs & Stratton motor
Lot 16 —12 assorted fire extinguishers
Lot 17 —1 layout table (damaged)
Lot 18 —2 oak steno chairs
Lot 19 —Metal work station
Lot 20 —4-drawer lateral filing cabinet (damaged)
Lot 21 —9 document filing cabinets
Lot 22 —2 floor polishers, 1 — Dustbane A-6955, 1 — Deluxe 69662
Lot 23 —2 Oak swivel tilter chairs
Lot 24 —1 Ship's telegraph
Lot 25 —1 Johnson outboard motor, 18hp, model FD-19D
Lot 26 —1 Bell & Howell 35mm film strip reader
Lot 27 —1 Magnavox colour TV

To view or for further information contact Mr. John Brown, Stockman at above address, telephone 387-6027 between the hours of 8:30 a.m. to 12:00 noon and 12:30 to 4:00 p.m.

Offers must be accompanied by a **certified** cheque or money order made payable to the Minister of Finance for the full amount of the bid, inclusive of the 4% S.S. tax. If the S.S. tax is not applicable the S.S. tax exemption number is to be stated along with the offer.

The highest or any offer will not necessarily be accepted.

A. W. Charlton, CHAIRMAN
Purchasing Commission,
Parliament Bldgs., Victoria,
B.C. V8V 1T8

CHESSMASTER

By George Koltanowski
International Chess Master

PROBLEM
By J. Weber, Switzerland

BLACK: 10

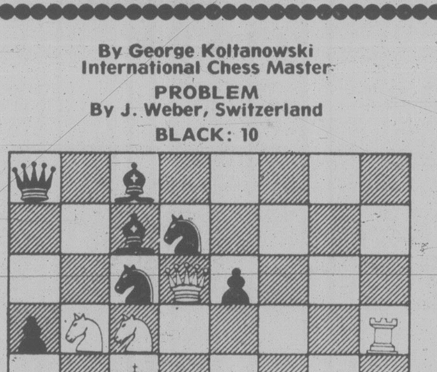

WHITE: 10

White to play and mate in two moves. Solution below.

* * *

A LOSS WITH NOTHING TO LOSE

In the quarter finals of the Candidates' match, Viktor Korchnoi forged ahead of Tigran Petrosian. When Korchnoi won the ninth game, the score stood at 5½-3½. With only one game to go, Petrosian had no choice but to resign the match.

Three years ago, Petrosian lost to Korchnoi, too, in the quarter finals — and also lost his job as editor of the Russian Chess Weekly, "64". This time he had nothing to lose and spectators had the feeling he was glad to get out of playing any further in this match in Velden, Austria. Korchnoi and Petrosian have played 80 tournament games against each other over the years. The score now is: Korchnoi 12 wins, Petrosian 9, with 59 draws.

KARPOV SUPER SYSTEM III

Anatoly Karpov recently played 25 simultaneous games against a computer, "Chess Champion System III". Karpow won all 25 games, but here is one he should have lost!!

WHITE:
Karpov
BLACK:
Super System III

1. P-QB4 P-K4
2. N-QB3 N-QB3
3. P-KN3 B-B4
4. B-N2 N-B3
5. N-B3 0-0
6. 0-0 P-Q3
7. P-Q3 B-K3
8. P-QR3 P-QR4
9. P-R3 Q-K2
10. R-N1 B-B4
11. B-N5 K-R1
12. N-Q5 Q-Q1
13. P-QN4 PxP
14. PxP B-R2
15. R-R1 P-R3
16. BxN PxB
17. Q-Q2 K-R2
18. N-R4 B-K3
19. B-K4ch K-N2
20. P-N4 N-Q5
21. K-R2 N-N6
22. Q-N2 NxR
23. P-K3 P-B3
24. N-QB3 P-Q4
25. PxP PxP
26. B-N2 P-Q5
27. N-N5 Q-N3
28. NxB QxN
29. P-B4 PxKP
30. PxP PxP
31. QxPch K-N1
32. N-N6 KR-Q1??(a)
33. **Q-R8 mate**

(a) The computer blunders here. With 32. . . . Q-N1; White would be lost. If 33. N-K7ch, K-R2; 34. B-K4ch, P-B4; 35. QxQ, RB1xQ; 36. PxP, B-B2; 37. P-B6ch, K-R1 and wins! Even World Champions are lucky, sometimes!

* * *

IBM TOURNAMENT IN AMSTERDAM, JULY, 1979.

WHITE:
Gennadi Sosonko
Holland
BLACK:
Dr. Robert Heubner
Germany

1. P-Q4 N-KB3
2. P-QB4 P-K3
3. P-KN3 P-Q4
4. B-N2 PxP(a)
5. N-KB3 P-QR3
6. 0-0 P-QN4(b)
7. N-K5 N-Q4
8. N-QB3 P-QB3
9. NxN KPxN
10. P-K4 B-K3
11. P-QR4 P-N5
12. PxP BxP
13. Q-N4 P-KR4(c)
14. BxB PxB(d)
15. Q-B5 R-QR2
16. R-K1 R-K2
17. B-N5 P-N3(e)
18. BxR **Resigns (f)**

(a) An old line. Not to popular even in its day.
(b) Loses time protecting the gained pawn. Development would have been more to the point.
(c) Black is getting into "zugzwang" and trying to get out of the bind.
(d) If now 14 . . . PxQ; 15. BxKBPch, K-K2; 16. B-N5ch, etc.
(e) If now 17. . . . P-B3; 18. BxP, PxB; 19. Q-R5ch and mate next move.
(f) After 18. . . . PxQ; 19. BxQ, KxB; 20. NxPch or 18. . . QxB; 19. Q-B8ch, Q-Q1; 20. N-B6 d.ch. and if 18. . . . KxB; 19. NxBP mates. Game of great interest to the student!

The solution to the problem above is: 1. N-Q3, BxQch; 2. NxB mate; or 1. N-Q3, RxN; 2. PxR mate; etc.

NOTICE TO CREDITORS

ETHEL WHITNEY HOWLAND, formerly of 1856 Ferndale Road, Victoria, British Columbia.

NOTICE IS HEREBY GIVEN that creditors and others having claims against the estate of the above deceased are hereby required to send them to the undersigned Executor at P. O. Box 400, Victoria, B.C., V8W 2N9, before the 2nd day of August, 1980, after which date the Executor will distribute the said estate among the parties entitled thereto having regard only to the claims of which it then has notice.

THE CANADA TRUST
COMPANY
Executor
BY COX, TAYLOR,
BRYANT
Its Solicitors

NOTICE TO CREDITORS

IN THE MATTER OF THE ESTATE OF KATHLEEN EDITH RICHARDS, LATE OF THE CITY OF VICTORIA, PROVINCE OF BRITISH COLUMBIA, DECEASED.

CREDITORS and others having claims against the above Estate are required to forward full particulars of such claims to the undersigned Solicitors for the Executor of the Estate of the said deceased, on or before July 31st, 1980, after which date the Estate's assets will be distributed having regard only to claims of which the Executor shall have received notice.

DATED at Victoria, British Columbia, this 16th day of June, 1980.

CAMERON, BURNS
& COMPANY
Solicitors for the Executor
#611—620 View Street
Victoria, B.C.
V8W 1J6

OFFERS FOR LETTERPRESSES

OFFFERS: Plainly marked on the envelope "Offer on P.T. No. 60" will be received by the undersigned, on an individual lot or combined lot basis, up to 2:00 p.m., July 10, 1980 for the following, which may or may not be complete, and located "as is and where is" at the Provincial Government Printing Bureau, 563 Superior St., Victoria, B.C.:

Lot (A)—1 only:
American Miehle letterpress No. 46.
Serial No. 21107.
Maximum sheet size: 33½ in. by 45½ in.
Minimum sheet size: 16 in. by 19 in.

Lot (B)—1 only:
American Miehle letter press No. 41.
Serial No. 20273.
Maximum sheet size: 28 in. by 40 in.
Minimum sheet size; 16 in. by 19 in.

To view or for further information contact Mr. William W. Prior, Production Manager at above address, telephone 387-6697 between the hours of 8:30 a.m. to 12:00 noon and 12:30 to 4:00 p.m.

Offers must be accompanied by a **certified** cheque or money order made payable to the Minister of Finance for 10% of the bid. If the successful bidder subsequently withdraws his offer, the 10% payment shall be liable to forfeiture.

NOTE: Offers will be received on a Lot Basis Only — no "per pound" or "per ton" offers will be considered.

The highest or any offer will not necessarily be accepted, but the bearer of a successful bid will be required to pay the 4% S.S. tax.

A. W. Charlton, Chairman
Purchasing Commission
Parliament Buildings
Victoria, B.C.
V8V 1T8

LIVELY ACTION
Oak Bay
AUCTION
"Where quality street begins"
AUCTIONS
EVERY
WEDNESDAY
EVENING
7 P.M.
We buy, sell and appraise
consignments wanted
2036 Oak Bay Avenue
592-5111
Sit and bid on treasures in
air-conditioned comfort

INVITATION TO TENDER

Tenders for the following material will be received by the Purchasing Agent, 150 Dunsmuir Street, Vancouver, B.C., until 10:00 A.M. local time, July 8, 1980.

27 205 Litre Drums Glycol based ANTIFREEZE.

For specifications, conditions and tender forms please contact;
W. Bourdeaud Huy
Purchasing Agent
Pacific Coach Lines Ltd.
Province of British Columbia

"THE BANKRUPTCY ACT" FOR SALE BY TENDER

assets of
GEORGE EDWARD CROMBIE
doing business as
MAYNARD'S SHOE STORE

SEALED TENDERS will be received by the undermentioned trustee until 3:00 o'clock in the afternoon on Monday, the 7th day of July, 1980, for the following assets:

Lot 1 — Approximately 1200 pairs of quality brand name children's shoes in full range of styles and sizes.

Lot 2 — 1 Barber chair (1940), 2 black fitting stools, 1 brass umbrella stand, 1 manual cash register, 1 small stereo and 2 speakers, 1 small square table, 2—2''x5'' card—metal filing cabinets, 1 fire extinguisher.

The assets may be viewed downstairs at 1404 Douglas Street, Victoria, B.C. on Wednesday, the 2nd day of July and Thursday the 3rd day of July, 1980. The hours for viewing will be from 1:00 p.m. to 3:00 p.m.

Further information and copies of the terms and conditions of the tender may be obtained while viewing or from Susan D. Timothy at the under noted address.

THORNE RIDDELL INC.
Trustee
#318-645 Fort Street
Victoria, B.C.
V8W 1G2
(Telephone 382-8251)

"CANADA MORTGAGE AND HOUSING CORPORATION"

SEALED PROPOSALS, plainly marked as to content and addressed to the undersigned, will be received up to 2:00 P.M. Pacific Daylight Saving Time, July 29, 1980 for the design and construction of 8 housing units in the Village of Alert Bay.

Proposal documents can be obtained by prime contractors at the address shown below. Each proposal must be accompanied by a 10% Bid Bond or by a security deposit of 10% of the porposal where the proposal does not exceed $250,000.00, plus 5% of the amount by which the porposal exceeds $250,000.00. The maximum amount of security deposit required with any one proposal is $100,000.00. Such security deposit shall be retained by Canada Mortgage and Housing Corporation to ensure due performance of the contract. Cash, a certified cheque, bearer or negotiable "Dominion of Canada" bonds or letter or irrevocable credit in the amount of 20% of the bid will be accepted as security deposit unless other forms of security are authorized. All cheques must be made payable to the order of "Canada Mortgage and Housing Corporation."

The lowest of any proposal not necessarily accepted.

C. J. DOWLING
Manager
Canada Mortgage and
Housing Corporation
P.O. Box 5066, Station "B"
1007 Fort Street
Victoria, B.C.
V8R 6N3

B.C. pays $1.23M to city

B.C. municipalities will get a total of $6,718,000 from the provincial government as grants in lieu of taxes this year, with Victoria to receive a cheque for $1,230,000.

The city's chunk of money — paid by the B.C. Buildings Corporation for property taxes on buildings and land its owns — is the second largest sum paid out, exceeded only by Vancouver's $1,774,516.

Kamloops is next in line at $384,518.10 folowed by Prince George at $199,848.73.

The payout this year is up 3.2 per cent over the total amount distributed in 1979, Provincial Secretary Evan Wolfe said Friday.

Neighboring Saanich municipality gets $299,671, Esquimalt receives $7,011.06 and Oak Bay $7,551.31. Central Saanich's cheque will be for $5,203.19 and North Saanich $284.58.

Other Vancouver Island municipalities and their grants:

Duncan, $26,701.77; North Cowichan, $2,103.79; Lake Cowichan, $1,004.45; Nanaimo, $83,012.10; Port Alberni, $4,102.57; Parksville, $3,722.66; Courtenay, $16,550.79; Port Hardy, $1,741.83; Campbell River, $1,270.16; Alert Bay, $856.15.

NOTICE TO CREDITORS

IN THE MATTER OF THE ESTATE OF LAURA SABINA EMPSON, LATE OF THE CITY OF VICTORIA, PROVINCE OF BRITISH COLUMBIA, DECEASED.

CREDITORS and others having claims against the above Estate are required to forward full particulars of such claims to the undersigned Solicitors for the Executrix of the Estate of the said deceased, on or before July 31st, 1980, after which date the Estate's assets will be distributed having regard only to claims of which the Executrix shall have received notice.

DATED at Victoria, British Columbia, this 16th day of June, 1980.

CAMERON, BURNS
& COMPANY
Solicitors for the Executrix
#611—620 View Street
Victoria, B.C.
V8W 1J6

TWO SESSION AUCTION
TUESDAY, JULY 1st, 1 P.M. & 7 P.M.
Special Holiday Preview: Tuesday, 9 a.m.-Saletimes

1 P.M. (afternoon). FURNISHINGS: Beds, Chester. Stes., Hide-a-Bed, Chairs, Tea Trollies, Shelves, Chests of Drawers, etc. **OTHER:** Box Lots, Shower Doors, Ice Box, Office Dividers, Col. TV's, Mini Bike, Wilton and other Carpets, Jewelery, etc.

7 P.M. (evening). SHERIFF'S OFFICE: Under and by virtue of a Warrant of Execution issued out of the Provincial Court, Small Claims Division, and to me directed against the goods and chattels of EDWARD ALLAN CAIN, I have seized the following and instructed LUNDS AUCTIONEERS to sell the same, including Teak Table and 4 Chairs, Teak B/R Ste., etc. **FURNISHINGS:** Rosewood Dining Table and 6 Chairs, Rosewood Buffet, Rosewood 5-Pce. B/R Ste., Mahg. Double and Other B/R Stes., Single and Double Beds, As New Sectional, Chester. Stes., Nests of Tables, Marble Topped Washstand, Wal. China Cab., etc. **APPLIANCES:** G.E. Washer-Dryer Set, Admiral Fridge, Kelvinator Chest Freezer, Col. T.V.'s. **OF INTEREST:** Willis & Co. Piano, Pool Table, Sony TC-377 Tape Deck, Jewelry, Encyclopedia Brit. (1911 ed., Pictures, etc.

COMING UP — Monday, Aug. 11th — **ANTIQUE & FINE ART AUCTION,** consignments for this special auction being accepted now, contact John Boyle for appr. of items you wish included.

THE AUCTIONEERS and APPRAISERS
FOR VICTORIA AND VANCOUVER ISLAND

LUNDS
AUCTIONEERS and
APPRAISERS LTD.
926 Fort St., Victoria
Tel. (604) 386-3308

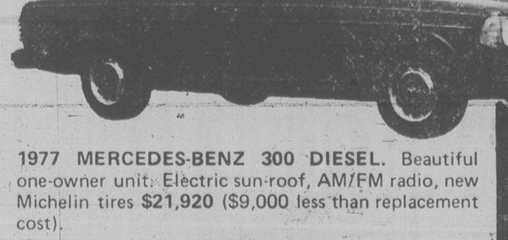

1977 MERCEDES-BENZ 300 DIESEL. Beautiful one-owner unit. Electric sun-roof, AM/FM radio, new Michelin tires **$21,920** ($9,000 less than replacement cost).

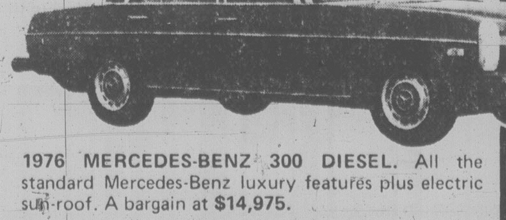

1976 MERCEDES-BENZ 300 DIESEL. All the standard Mercedes-Benz luxury features plus electric sun-roof. A bargain at **$14,975.**

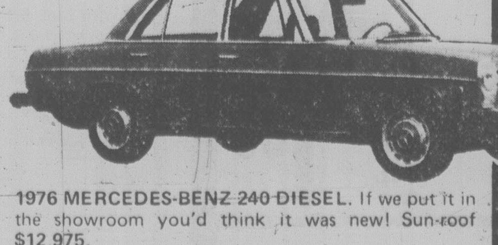

1976 MERCEDES-BENZ 240 DIESEL. If we put it in the showroom you'd think it was new! Sun-roof $12,975.

THREE POINT MOTORS
2620 GOVERNMENT at Hillside
385-6737 • Dlr. Lic. 5053

Next stop Maui

The clouds rolled back this morning for a bright but cool start for the boats entered in the biennial Victoria-to-Maui race.

Thirty-seven yachts — 12 of them Canadian — began their voyage of 1,300 nautical miles off Brotchie Ledge at 10 a.m. They had started streaming out of Victoria's Inner Harbor two hours earlier.

The sun was shining and there were brisk winds up to 25 knots out of the west. The weather office posted a small craft warning for Juan de Fuca Strait.

But once the yachtsmen were out of the funnel effect of the narrow strait, the winds should drop, the weather office said. Fog patches and afternoon showers were expected.

On the west coast of Vancouver Island the forecast was for northwesterly winds of 10 to 15 knots, and on the American side outside Cape Flattery there were seas of five feet with northwesterly swells ranging up to seven feet.

$600 bell stolen

A 13.5-kilogram bell was stolen Monday from HMCS Malahat at CFB Esquimalt.

The $600 bell is engraved with the names of children baptized at the shore establishment.

The bell was taken from the top floor of the building.

HOUSE AND LOT FOR SALE BY TENDER LOCATED IN THE CITY OF VICTORIA

The Ministry of Lands, Parks and Housing invites offers by sealed Tender for property legally described as:

Lot 17, Section 4, Victoria District, Plan 7282

Located at:

3118 Alder Street, Victoria, B.C.

All Tenders must be sealed and clearly marked "Offer to Purchase—3118 Alder Street" and must be delivered before 12 Noon on July 16, 1980, to:

Mr. Douglas McColl
Regional Director
Ministry of Lands, Parks and Housing
#404-3960 Quadra Street
Victoria, B.C.
V8X 4A3

Tenders must be accompanied by a certified cheque in the amount of $1,000.00 made payable to the Minister of Finance.

The highest or any Tender will not necessarily be accepted.

Tender Documents and Terms and Conditions of Sale may be obtained from the office of the Regional Director at the above address. Prospective Purchasers are required to obtain a copy of same before submitting a bid.

The house will be open for inspection between the hours of 1:30 pm - 3:30 pm on July 7, 1980.

Province of British Columbia
Ministry of Lands,
Parks and Housing

Honourable James R. Chabot, Minister

OXFORD FOODS

271 COOK STREET

Prices Effective SUN., JUNE 29 to TUES., JULY 1
OPEN TUES., JULY 1
We reserve the right to limit quantities.

FLEISCHMANN'S **CORN OIL MARGARINE**	2-lb. pkg.	1.99
M.J.B. **INSTANT COFFEE**	10-oz. jar	4.89
CARNATION **COFFEE MATE**	18-oz. jar	1.79
FIVE ROSES **FLOUR**	10 kg	4.29
BUMBLE BEE LIGHT **CHUNK TUNA**	6½-oz. tin	89¢
NIAGRA FROZEN **ORANGE JUICE**	12-oz. tin	69¢
MAZOLA **CORN OIL**	2 litre	3.89
LIBBY'S **FRUIT COCKTAIL**	14-oz. tin	65¢
YORK FANCY **CREAM CORN**	3 14-oz. tins	1.00
SURF **DETERGENT**	6 litre box	1.99

Fill your medicine cabinet with Eaton's specials

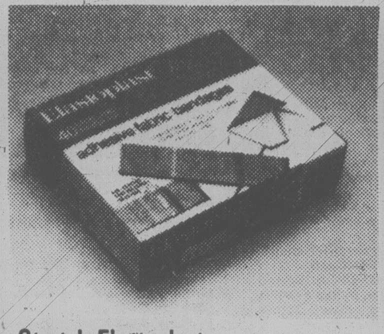

Stretch Elastoplast
Box of 40 sure-stick Elastoplast bandages. 1.27

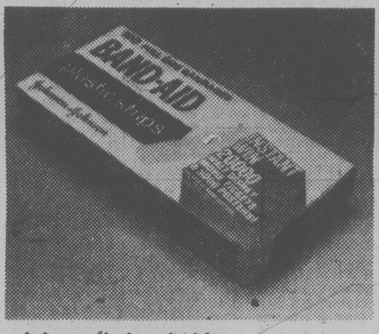

Johnson's band-aids
Box of 100 full-size band-aid plastic strips. 1.59

Nivea milk lotion
Skin conditioner that helps cleanse and moisturize 320 ml 2.87

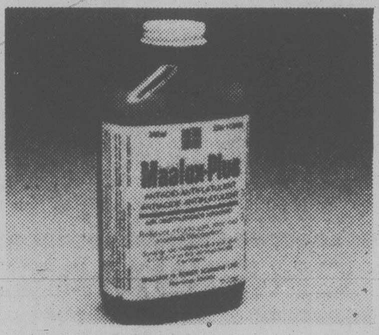

Maalox Plus
Helps relieve excess gas and acid. 340 ml 2.49

Oil of Olay
Beauty lotion with oil and moisturizers. 100 ml 3.89

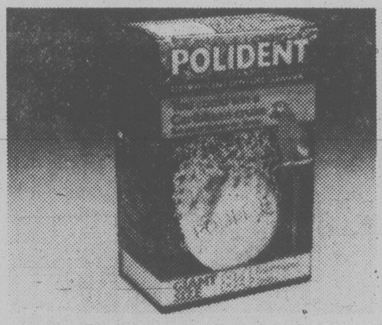

Polident tablets
Effervescent denture cleanser. Large—84 tabs. 1.67

Ozonol ointment
Soothes, heals and protects minor injuries. 60 g 1.87

Wet Ones
Container of 70 moist towelettes for clean-ups. 1.27

Noxzema roll-on Anti-perspirant deodorant 1.5 fl. oz.	1.07
Neet lotion Hair remover cream for legs and underarms. 170 ml	1.79
Alpha Keri bath oil 240 ml size of bath oil for dry skin and mild skin irritations	2.79
Gillette Trac II Blades Package of 10 microsmooth twin blade cartridges	2.29
Entrophen-10 for pain. Bottle of 500 tablets of acetylsalicylic acid	13.17
Mitchum roll-on lotion. New skip a day formula and perspirant 1.5 oz.	2.69
Pretty feet & hands Rough skin remover. Helps control calluses. 120 ml	2.69
Calgon for baths Choose between bubble bath, bath oil beads. 425 g	1.39
Arrid XX roll-on Gentle anti-perspirant for long-lasting protection. 50 ml	1.19
Cod Liver Oil Mint flavored. Contains Vitamins A and D. 500 ml.	1.99
VO5 hot oil treatment For damaged hair. No mess. 4s plus 1 bonus tube.	2.69
Lysol bowl cleaner Removes stains and helps disinfect. Fresh scent. 684 ml	.97
2nd Debut lotion With CEF 1200 for faces with more pronounced lines. 240 ml	6.27
Nivea Creme Facial moisturizer for even the most sensitive skin. 400 ml	4.37
Johnson's first aid Emergency kit including first aid guide book for car or cottage.	4.59
Johnson's baby oil Gentle skin moisturizer for the whole family. 250 ml	1.77
Clairol for hair Condition shampoo or Condition II. 450 ml each.	2.09
Marigold gloves Rubber gloves with special non-slip crepe finish. S.M.L. pair	1.07

Sundries, Lower Main Floor.

BUYLINE 388-4373

EATON'S

20% OFF

selected custom fabrics during re-upholstery event. Starts Monday for 2 weeks

Give your chairs and sofas a fresh, new, color-coordinated look at a price that is very affordable. And do it without leaving home. Just make a phone appointment with our re-upholstery experts. They'll come to your home and give you a no-cost, no-obligation estimate. Right now you can save 20% on a wide variety of plains and prints in natural fibres and synthetic blends. Choose from velvets, tapestries, matelasses and more. Some have water repellent and stain repellent finishes. Regular style arm caps included in sale price. Extra charge for replacement of cushions, springs or other major repairs. So give Eaton's In-Home Service a call. Two-week sale starts Monday, June 30th.

Draperies, Second Floor, Home Furnishings Building
For In-Home Service, Call 382-7141, Local 365

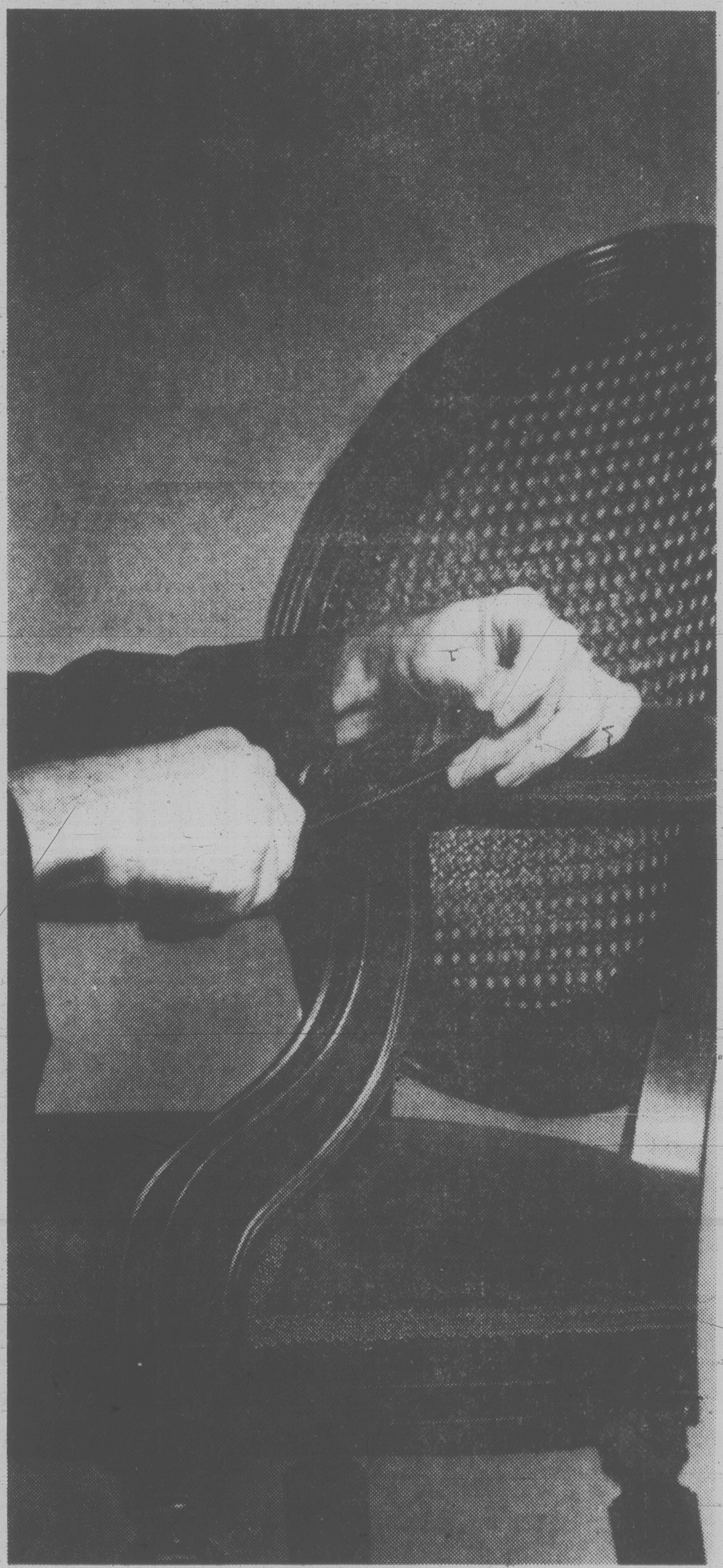

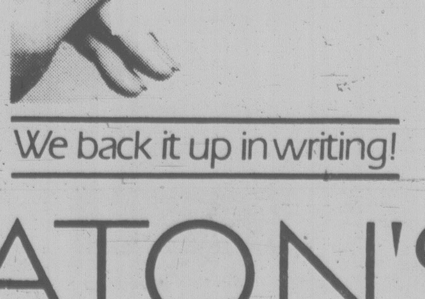
I guarantee it!

We back it up in writing!

EATON'S

Victoria WEEKEND Times

97th YEAR, No. 18 ★ ★ ★ VICTORIA, BRITISH COLUMBIA, SATURDAY, JUNE 28, 1980 25 CENTS DAILY; 30 CENTS SATURDAY

INSIDE

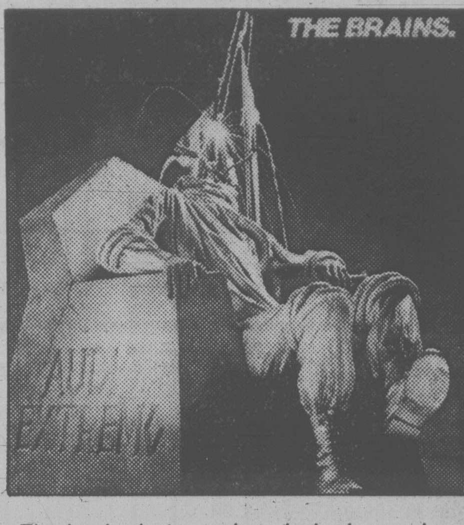

Flashy jackets, colored vinyl — who knows, says Times rock writer Isaac Williams, they may be out next with polka-dot discs for the hype-hungry. Page 31.

fotheringham

Mr. Trudeau is a busy boy internationally these days. Page 4.

coal wars

Barbara McLintock looks at the B.C.-Ottawa coal battle. Page 5.

entertainment

Lymians are tickled yellow hosting Hollywood. Page 33.

sports world

We've taught the Aussies' lacrosse team how to fight. Page 16.

It was a perfect game for Jerry Reuss — but not for the rest of the Los Angeles Dodgers, which is why it'll go into the books as just another no-hitter. Had it not been for a wild throw by shortstop Bill Russell on Jack Clark's routine grounder in the first inning, Reuss would have had a perfect game. Page 16.

local scene

A city man has been charged with murdering his mother. Page 15.

Doug Christie has formed a new independence party. Page 15.

provincial

More control of private security agencies is in the offing. Page 3.

national scene

Victoria artist Maxwell Bates is named to the Order of Canada. Page 2.

Rape victims now must reveal their past sexual conduct. Page 23.

international

Iran's shah is back in hospital in "very serious" condition. Page 36.

today magazine

Meet Lily Schreyer, the unpredictable chatelaine of Government House.

WEATHER
Tonight: Partial clearing
Sunday: Cloudy with showers

INDEX

Births	44	Finance	6-11
Books	38	Gardening	27
Chess	59	Lifestyles	20-22
Church	12,13	People	31
Classified	44-59	Sports	16-19,25
Comics	28	Theatre	31-35
Deaths	59	Travel	39-42

Classified 386-2121
News, Circulation 382-3131

Thailand forces to get U.S. arms

Times News Services

KUALA LUMPUR — U.S. State Secretary Edmund Muskie promised Friday that American transport planes will begin carrying emergency arms shipments into Thailand next week to help counter the Vietnamese offensive on the Thai-Cambodian border, Thailand's foreign minister reported.

Muskie arrived in Kuala Lumpur, the Malaysian capital, earlier Friday for talks with Thailand's Siddhi Savatsila and other foreign ministers of the five-member, anti-Communist Association of Southeast Asian Nations.

Canadian External Affairs Minister Mark MacGuigan, speaking here Friday , also expressed "grave concern."

Reports from Bangkok, meanwhile, say Vietnamese soldiers clashed today with guerrillas loyal to ousted Cambodian premier Pol Pot in a sixth day of fighting along the Thai-Cambodian border.

The artillery duel began after Vietnamese shells fell on a Thai village 12 kilometre north of the Thai border town of Aranyaprathet.

South of Aranyaprathet, Vietnamese units crossed into Thai territory today in apparent manoeuvring against guerrillas loyal to ousted Cambodian premier Pol Pot.

Vietnamese officials warned they will halt a Thai-UN program to repatriate Cambodian refugees, saying the returnees really are armed guerrillas battling to bring down the Hanoi-backed regime in Phom Penh that replaced Pol Pot 18 months ago.

The Thai military command said that the repatriation of Cambodians will be suspended temporarily due to the tension along the border.

Also in the international front, the Soviet Union has made clear that it will withdraw no more troops from Afghanistan until foreign interference in the country's internal affairs is stopped, diplomatic sources said Friday.

The new lyrics

Here are the new words of *O Canada* as passed by Parliament Friday just in time for the nation's 113th birthday on Tuesday:

O Canada! Our home and native land!
True patriot love in all thy sons command.
With glowing hearts we see thee rise,
The true North strong and free!
From far and wide, O Canada,
We stand on guard for thee.
God keep our land glorious and free!
O Canada, we stand on guard for thee.
O Canada, we stand on guard for thee.

(Two new phrases — "From far and wide" and "God keep our land" — replace two of the five repetitions of "we stand on guard" in the old version.)

A literal translation of the official French version as set down in the new law is as follows:

O Canada! Land of our ancestors,
Your brow is encircled with glorious ornaments;
For your arm knows how to carry the sword,
It knows how to carry the cross!
Your history is an epic
Of most glittering exploits.
And your courage, steeped in faith,
Will protect our homes and our rights,
Will protect our homes and our rights.

Wrecked jet, many bodies found in sea

Times News Services

PALERMO, Sicily — Search teams found dozens of bodies floating in the Tyrrhenian Sea west of Naples today where an Italian DC-9 jet crashed during the night with 81 people aboard. No survivors were found.

Officials of Itavia, Italy's only private airline, said its passenger list for the Bologna-to-Palermo flight showed all those aboard the plane were Italians, most of them Sicilians returning to the island for summer vacations. Among the passengers were 13 children.

Searchers found wreckage scattered across a wide swath of the Tyrrhenian Sea about 145 kilometres southwest of Naples, rescue officials said. There was speculation the plane may have exploded in flight.

The crew of a small motor launch found part of the aircraft's tail, while other rescue vessels found the bodies, life-preservers and remains of inflatable rafts floating on wind-tossed seas in an area where a large oil slick had been spotted earlier, officials said.

The DC-9 jetliner, operated by Italy's domestic airline Itavia, vanished Friday night during a flight from Bologna to Palermo.

The wrecked tail section was found about 32 kilometres from the bodies, leading officials to believe the plane had exploded in the air, scattering wreckage over a wide area.

"The most likely hypothesis is that the plane blew up in mid-air but we still don't know why," Itavia spokesman Italo Govoni said.

He said it was possible that a bomb had gone off aboard the plane, but he noted that no group had come forward to claim responsibility for a terrorist attack.

Ships and helicopters, battling high winds and three-metre waves, began combing the Tyrrhenian Sea north of here.

Aboard were 77 passengers, including 11 children and two infants, as well as a crew of four, headed by veteran pilot Domenico Gatti, 44. A West German couple was believed to be the only foreigners on the aircraft.

Shellfish ban partly lifted

VANCOUVER (CP) — The federal Department of Fisheries and Oceans announced Friday a partial lifting of the ban on shellfish harvesting in B.C. waters, effective today.

Registered shellfish processing plants may now process, under permit available from the department, oysters harvested from registered oyster leases, says a government press release. The ban on clam harvesting remains in effect.

The total ban on recreational harvesting of clams, oysters, mussels and scallops is continuing.

In a related development, B.C. fishermen and shoreworkers have accepted a one-year contract covering fish prices and wage rates.

A spokesman for the United Fishermen and Allied Worker Union and the United Native Brotherhood said Friday exact figures are not available but he estimates 80 per cent voted in favor of the new agreement.

QUICK LUNCHES!

John McKay photo

DRIVE-THROUGH SERVICE isn't offered by the Six-Mile Cafe in Colwood but at 4 a.m. today a car driven by a juvenile made a big enough hole to make it almost possible. The 16-year-old received minor abrasions and was charged with impaired driving. Two passengers in the car were not injured. The car left Highway 1A, grazed two telephone poles and hit the corner of a greenhouse before stopping part-way through the restaurant. Cafe manager Gayle Bennett surveys the damage. The car was involved in an earlier hit-and-run accident in the city. And there were no *Quick Lunches!* today.

Four injured in explosion

TSAWWASSEN, (CP) — A Tsawwassen couple, their two-year-old son and another man were injured in a chemical explosion here Friday night.

RCMP said Bruce West, 25, was mixing combustible chemicals in a small jar when the mixture exploded and sent glass particles flying inside a house where three people sat at a table.

West was in serious condition in hospital with severe chest and hand lacerations. Two-year-old Jason Forbes was in satisfactory condition with cuts to the head.

Woodward's voting

About 140 employees of Woodward's food floor were voting this afternoon on a tentative agreement reached with the help of a mediator Friday night.

Union spokesman Robert Ives said today he will recommend acceptance of the proposed contract. There were no pickets at the store this morning.

Company spokesman Bill Brown, vice president of personnel, said he will also recommend acceptance of the agreement. The company will wait until after the union vote is announced before making a formal statement.

Ives said the Retail Clerks Union was pleased and a little surprised an agreement was reached Friday after 26 days of a sometimes-bitter dispute.

"It will be a first contract and that is the important thing."

The dispute centred mainly on seniority and job security provisions of the contract. Wages had been generally agreed.

Only 38 employees work a full week and more than 100 are part-timers.

Government mediator Ken Albertini re-entered the dispute Thursday after earlier attempts to find a solution had proved futile.

This time he met separately with each side in hopes of getting direct talks going again.

By noon Friday direct negotations were under way at the Harbour Towers hotel and a tentative agreement was reached about 7:30 p.m.

Both sides praised Albertini for getting the talks back on the rails.

Details of the proposed agreement were being withheld pending the ratification vote.

During the strike picket lines had been patrolling all around around the Woodward's store, although only the food section was involved in the dispute.

The union had tried to hinder the flow of merchandise to the store.

At Tsawwassen, union employees of B.C. Ferries refused to sell tickets to drivers of trucks heading to Woodward's and the company had countered by threatening to sue the B.C. Ferry corporation.

Code charge eyed for suspensions

VANCOUVER (CP) — B.C. motorists who drive while their licences are under suspension may soon be charged under the Criminal Code rather than the B.C. Motor Vehicle Act, Attorney General Allan Williams said Friday.

He was commenting on B.C. Supreme Court judgment Friday which held that a section of the act conflicts with a section of the Criminal Code and is ultra vires of the provincial legislature.

Ultra vires means the section is beyond the scope of the provincial legislature to pass.

The Supreme Court ruling upheld an earlier provincial court decision by Judge K.A.P.D. Smith who found that section 92 of the act under which three men were charged with driving while their licences were suspended was invalid because of the conflict with the Criminal Code.

The provincial legislation made it an offence for a motorist to drive while his licence was suspended whether or not he knew of the suspension and provided greater penalties than the federal statute.

In his written judgment, Mr. Justice Craig Munroe said the provincial act could lend itself to a virtual nullification of enforcement under the code and would be an interference with the exclusive power of Parliament.

Williams said he had not yet seen the decision, but said driving while suspended is serious.

HOLMES
. . . discount for seniors?

New ICBC boss proposes return of age discrimination

The Insurance Corp. of B.C. is recommending that the provincial government keep age as a reason for discrimination in the setting of automobile rates, the new ICBC president said Friday.

Tom Holmes said the corporation has recommended to cabinet the legislation banning discrimination on the grounds of age be changed so it can continue to provide a discount to people over 65 years of age.

He also hinted the corporation may discriminate in favor of people who drive for a living, saying that ICBC shares the concerns of truckers and commercial drivers about the effect on them of the government's new program which is to eliminate rate differences because of age, marital status, geographic location and sex.

To implement the program, promised by Premier Bill Bennett during the 1979 provincial general election campaign, drivers held fully or partially responsible for accidents will have to pay a $300 surcharge for each accident, not including the demerit point penalty which may have to be paid.

The Teamsters Union is opposed to the program noting that the law of averages says commercial drivers are going to have more accidents than anybody else because they drive considerably more miles a year than does the ordinary driver.